©CLB 204848

OCT 30 1933

Read the Family Marketer on the woman's pages of The Post for daily food suggestions.

The Washington Post

Today—Fair, slightly warmer.
Tomorrow—Fair.
Yesterday—High, 58; low, 35.
Details on page 4.

NO. 20,955 | ENTERED AS SECOND CLASS MATTER, POSTOFFICE, WASHINGTON, D. C. | WASHINGTON: MONDAY, OCTOBER 30, 1933 | COPYRIGHT, 1933, BY THE WASHINGTON POST PUBLISHING CO. | THREE CENTS

Johnson Leaves In Week to Sell NRA to Nation

Plans to Invade West by Plane to Settle Code Grievances.

Embattled Wheat Belt to Be Visited

Trip Hinges on Captive Mine Agreement and Ford Problem.

Recovery Administrator Hugh S. Johnson last night was busy assembling material for speeches and preparing an itinerary for an airplane trip through the West, possibly as far as the Pacific Coast. Unless difficulties over "captive" coal mines interfere, he will leave Washington late in the week, to be gone 10 days or 2 weeks.

The itinerary is certain to include Chicago and at least one stop in the wheat belt, where many farmers are in revolt. It probably will take the NRA head to the Pacific Coast.

The purpose of the trip is twofold: First, to "sell" NRA and iron out misunderstandings, and second, to gather information for his own guidance concerning the reaction of the people to the recovery program.

Minimizes Criticisms.

Johnson already has stated that criticism of the recovery program in the West is directed more toward the Public Works and Agricultural Administrations than toward the NRA. One of his problems will be to explain the functions of the various recovery organizations.

Representatives of steel companies owning "captive" coal mines will meet with President Roosevelt today. They were summoned by the President to account for three weeks' failure to work out a labor agreement with miners.

At the same time, steel officials who bid for contracts for 800,000 tons of rails, to be bought with Government loans to railroads, may have something to say to the President about charges by Joseph B. Eastman, transportation coordinator, that there was collusion among companies submitting bids.

President Studies Problem.

The President and Gen. Johnson studied the 'captive" mine situation carefully and worked out a program of action in case no agreement is reached for operation under the bituminous code. It was pointed out, however, that the Administration desires to avoid a court contest over the compulsion pro-

Continued on Page 4, Column 6.

Fascist Urges Spanish Revolt

Primo Rivera's Son Says Lives Will Be Laid Down for Victory.

Madrid, Oct. 29 (AP).—In an address to 3,000 persons at a Fascist meeting today, Jose Antonio Primo Rivera, son of the late dictator, said Fascists were determined to triumph in spain, even though violence might be necessary.

"The Fascists do not have a political program," he said, "nor will they have one. They are resolved to bring justice and true liberty to Spain. The natural reaction of human dignity is to defend itself with violence. The coming general elections means nothing to us. Parliament savors of a cheap tavern, and we want nothing to do with it.

"We prefer to remain in the streets with our arms in hand, ready to sacrifice ourselves without wanting any of the graft and corruption on which political parties thrive."

Heavy forces of Spanish assault guards were on duty at the meeting.

Tanker Aground Off Nova Scotia

Driven Ashore in Gale; Storm Loss Heavy.

Halifax, Oct. 29 (AP).—The Imperial Oil tanker Talaralite was driven ashore at Bedford Basin by a heavy storm that caused extensive damage in Nova Scotia over the week-end.

Repeated efforts to refloat the Talaralite today failed, leaving the vessel hard and fast as night approached.

The storm caused the Halifax Lightship to break loose from her moorings. Telegraph and telephone lines were damaged in various sections of the province.

Pieces of Eight!

Charles B. Driscoll, famed historical authority on pirates and hidden treasure, puts his unique knowledge of buried gold and long lost ships into a daily strip for The Post beginning today. It is aptly called "Pieces of Eight," and you will find it on Page 5.

Curtain Falls

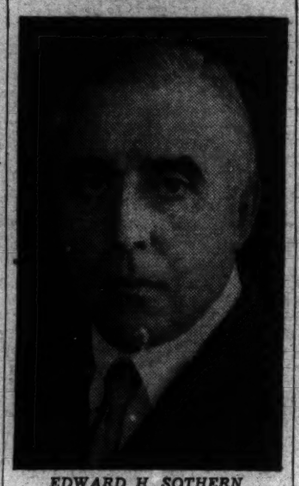

EDWARD H. SOTHERN, famous American actor and husband of Julia Marlowe, who died at his apartment in New York.

E. H. Sothern, Famous Actor, Dies in N. Y.

Shakespearean Star, 73, Had Brilliant Career Over Half Century.

New York, Oct. 29 (AP).—Edward Hugh Sothern, who made the roles of the forlorn Romeo and other Shakespearian figures live on the stages of two continents, died last night in his hotel suite.

He was 73 years old and succumbed to pneumonia.

His wife, Julia Marlowe—the Juliet of his greatest stage triumph—was at his bedside.

His death was announced today. Only a few close friends and his family knew that the great actor died at 6:15 p. m. yesterday in the heart of New York.

He had asked that his body be cremated. The funeral service will be private. The ashes will be left with Mrs. Sothern, who has not announced their disposition.

Sothern became ill October 14 with a cold which developed into pneumonia. He and Mrs. Sothern had returned to the United States October 6 for a short visit to Broadway before going to their winter home in Luxor, Egypt.

Wanted to See Plays.

The two who helped make the street what it is today planned to see the shows from the "other side of the footlights."

They came here from London, where Sothern's sister, Mrs. Eva Sothern Smith, lives. The couple spent much of their time in London when they were not in Egypt or at their summer home in Switzerland.

The life of Sothern reads like the dramas of Shakespeare.

Born in New Orleans, the son of the great English stage couple—Fanny Stewart and Edwin Askew Sothern—he showed as a boy an early yearning to follow in his parents' footsteps, but his father discouraged him and sent him to Spain to study painting.

Sothern's love for the stage was not to be denied, however, and he came home to act.

"Anybody can make a living on

Continued on Page 3, Column 2.

$2,000-a-Ton Ore Found in Colorado

Prospector Plays "Hunch," Wins After 10 Years.

Mancos, Colo., Oct. 29 (AP).—C. H. Starr and G. W. Gilmore came to town today with samples of gold ore assaying $1 a pound—$2,000 a ton—which they said they found in a 16-inch vein almost at the grass roots.

Prospects of a gold rush were dimmed by the fact the two men own the land on which the strike was made. Starr had been searching for gold 10 years without success, when he followed a "hunch" of his son, Raymond, and dug at an unlikely looking spot.

"You'll find gold," the youth predicted.

The father dug down 10 feet and made the discovery.

Zeppelin Reports 2,000 Miles at Sea

Graf Speeding for Azores After Visit Here.

New York, Oct. 29 (AP).—The Graf Zeppelin, returning to Germany after a visiit to the Chicago Century of Progress Exposition, reported to Radiomarine Corporation at 11 a. m. today that she was approximately 2,000 miles East of Cape Hatteras, or more than halfway to the Azores.

The big dirigible left American shores at a point near Washington yesterday and headed toward Seville, Spain, her first port of call.

2 Die, 60 Hurt In Arab Raid At Jerusalem

Killings Rise to 27; Invaders Try to Sack Jewish Quarter.

Police Guns Rout Mob Spurred Into Battle by Women.

Jerusalem, Oct. 29 (U.P.).—Fanatical Arabs fought fiercely today to sack the Jewish section of Jerusalem. Police reinforcements were rushed to the scene.

Casualties included 2 killed and 60 wounded, authorities announced, bringing the recent death toll to 27 and 200 injured.

The fighting broke out in the "Old City" when an Arab mob tried to disarm the police and penetrate the Jewish quarter. They were spurred on by the women. Police were forced to open fire.

Arabs Open Fire.

An official communique said that an unidentified Arab had clambered atop the old city wall and fired as the police, wielding clubs, fought the mob. The firing then became general, with the police ordered to shoot all who refused to retreat.

The United Press correspondent was an eyewitness to the battle. The Arabs, howling in rage and impotent fury, slowly fell back as the police beat them. Scores fell to the street senseless, but for a while it appeared as though the mob would prevail.

They then gathered near the government offices and refused to disperse until fired on.

The battle followed Arab anti-Jewish outbreaks over the week-end which terrorized the Jewish population. The persistent attempts of the Arabs to hold demonstrations against the Jews compelled authorities to take extreme precautions.

City Gates Guarded.

Police guarded all city gates to prevent admittances or departures after curfew, clamped down at 6 p. m. Today's battle followed uprisings at Jaffa and Haifa in the last three days.

The Arab unrest has spread to Transjordania and Syria, where demonstrations were held against the incidents in Palestine. The rioters yesterday attacked the police station and railway depot at Haifa, but order was quickly restored. A British constable was stabbed.

At Damascus, the French government holding a mandate over Syria, suspended all Arab newspapers today because they refused to comply with the government's request that they deny certain reports of events in Palestine. Special services were held at the mosques in sympathy with the Arabs shot down in Jaffa and Haifa.

First Child Is Born To Calles' Daughter

Wife of American Doctor Is Mother of Girl.

New York, Oct. 29 (AP).—Dr. John Gordon Eller, son-in-law of former President Calles of Mexico, today announced the birth of his first child—a daughter.

The baby was born to the former Artemisa Calles at Polytechnic Hospital. Mother and daughter were doing nicely, the hospital reported. The baby was named Adriana by her mother.

Dr. Eller and Senora Calles were married in October, 1931.

Seven Sons of Chinese Bear Presidents' Names

San Francisco, Oct. 29 (AP).—The Moy family, of Chinatown, is strictly American.

The seven sons are William Howard Taft Moy, Thomas Jefferson Moy, Theodore Roosevelt Moy, Abraham Lincoln Moy, William McKinley Moy, Ulysses S. Grant Moy and George Washington Moy.

Death Reaches Again for Man President Saved

While justice was weighed at the White House last night, Charles Washington, Negro, sat in "death row" of the District Jail pondering the fate which awaits him today.

Just four minutes before his scheduled electrocution Friday, Washington was saved by a three-day Presidential reprieve.

A personal telephone call from President Roosevelt brought word of the stay. Meanwhile, on the President's desk are recommendations of the Department of Justice. No word was forthcoming last night as to their nature.

Unless word is received to the contrary, Washington will be put to death at 2 p. m. today.

6 Men, Woman Killed in Two Plane Crashes

Three Texas Circus Fliers Perish; Four Dead in Bay State.

Six men and a woman met death in two airplane crashes in Massachusetts and Texas yesterday. A seventh man was criticaliy injured.

At Amarillo, Tex., a trio of air circus fliers died and a fourth was gravely hurt when two ships traveling at high speed collided.

Three men and a woman were killed when a cabin monoplane crashed on a farm near Westboro, Mass.

Amarillo, Tex., Oct. 29 (AP).—Three air circus troupe fliers were killed and a fourth injured in a crash of two planes diving at paper streamers dropped by another ship above the city today.

The dead are Pilot Ezra Wiggins, of Hooker, Okla.; Bill Tulles, of Woodward, Okla., and Frank Clay, of Morrill, Nebr. All were in the ship which crashed in the street.

Art Stude, of Woodward, suffered a fractured leg and arm in his fall through the laundry roof.

Described as "Beautiful."

W. R. Rutherford, who watched the ships from a distance of three blocks, said the midair collision was "so beautiful it seemed unreal."

"I saw the silver-colored ship cut the serpentine streamers and pass on out of view," Rutherford said. "The brown plane (Stude's) headed for the streamers. When it was only a short distance away the silver plane, cutting a small arc, appeared again, headed for the tape at the same altitude.

"They banked in opposite directions and the silver ship seemed to sideswipe the other, just back of the right wing."

Thrown Clear of Plane.

J. H. Vernon, owner, and Russell Fowler, manager of the Laundry, were in the business office when the plane crashed through the roof. Stude was thrown clear of the wreckage and was sitting erect against a wall of the building when Vernon and Fowler reached him.

Physicians said he would recover.

"I didn't see the other plane," he said. "I was hit from the right side. I tried to cut off my motor, but it was too late to do anything. I don't remember anything else until I was being picked up inside the laundry."

Plane Crashes on Farm.

Westboro, Mass., Oct. 29 (AP).—Three men and a woman were crushed to death here today as their cabin airplane crashed on a farm near Westboro Airport.

The dead:

Oliver H. Walton, 34, Needham, believed to have been the pilot.

Clarence E. Heath, 25, Dedham.

George F. Chapman, 35, instructor and pilot of the Westwood Airport at Walpole.

Mrs. Ruth M. Walton, 34, wife of Walton.

The plane was on its way from the Westwood Airport to Worcester, William Snyder, of Walpole, owner of the airport, said. He identified the bodies after the crash.

Mann, Society Broker, Ends Life With Gun

Shoots Self in Library of Home After Writing Notes.

Blames Money Trouble, Reveals $1,000 Gems in Pawnshop.

William T. Mann, socially prominent young broker, shot and killed himself yesterday afternoon at his home, 2324 Tracy place northwest.

Mann, 33, was the son of the late Col. Isaac T. Mann, former wealthy West Virginia coal operator, whose widow lives at the Dresden apartments here.

The broker appeared in good spirits at dinner yesterday. Following the meal, it was learned, he retired to an upstairs library. A shot was heard by Paul Simms, uncle of his wife, who rushed to the room to find Mann on the rug with a pistol at his side.

Wife Is Absent.

His wife, Mrs. Nancy Beale Mann, who was presented to Washington society in 1928 by her aunt, Mrs. Chester Snow, jr., of the Argonne apartments, was not in the house when Mann shot himself.

Mann shot himself through the right temple, the bullet coming out at the left side of his head. Four letters, addressed to his wife, his mother, his sister, Mrs. Churchill Owen, of Denver, and his attorney, J. Burnett Carter, were found in the room.

All of the letters were sealed except the one addressed to Mrs. Mann. Police would not reveal its contents, but said it indicated that money matters caused the young man to kill himself.

Suicide Verdict Given.

After hearing a report by Detective Sergt. Walter Beck, of the homicide squad, and making a personal survey of the death scene, Acting Coroner A. Magruder MacDonald issued a certificate of suicide.

Mr. and Mrs. Mann were equally prominent in Capital society. They were married on June 15, 1929, at St. Thomas' Church. Their only child, Nancy, was born 11 months ago.

Mann was connected with the local office of the brokerage firm of Clark, Childs & Keech.

Mrs. Mann is the daughter of Mr. and Mrs. William Lewis Beale. She is a granddaughter of the late Phetus Simms, former representative from Tennessee.

$1,000 Jewels in Pawn.

In the letter to his wife, Mann advised her to redeem a $75 pawn ticket on a pair of jeweled cuff links worth $1,000.

Mann's father was owner of the mansion at 1333 Sixteenth street northwest.

His mother was out of the city yesterday. She, his wife, child and sister survive him. Funeral arrangements were not complete last night.

Thomas P. Pratt, Sea Captain, Dies

Suffers Stroke on Vessel en Route to Miami.

Miami, Fla., Oct. 29 (AP).—Thomas P. Pratt, 62, of Baltimore, senior captain of the Merchants & Miners Transportation Co., died in a hospital here today. He suffered a paralytic stroke yesterday when he was bringing the steamship Berkshire to Miami from Baltimore, Savannah and Jacksonville.

His condition became so grave that a call for help was sent out, and the Coast Guard plane Sirius from the Dinner Key base here met the ship about 10 miles north of Cape Canaveral. Rough seas and the seriousness of Capt. Pratt's illness caused his officers to decide against transferring him.

President Ready to Buy Gold in Foreign Marts; Dollar, Pound War Near

Editor Holds European Nations Fought Aims of Roosevelt.

All Lands Likely To Drop Standard

British Voice Anxiety on Outcome, Fearing Disorganization.

London (Monday), Oct. 30 (AP). That the United States' decision to buy gold abroad may result in driving all the gold-standard countries off gold was among the views briefly expressed in London morning newspapers.

Comments on President Roosevelt's announcement were hurried as the news reached London after the financial columns were mostly filled.

While the announcement did not cause surprise in financial quarters, the actual procedure America will adopt was awaited with some anxiety in view of its probable far-reaching effects.

Currency War Feared.

The Herald said, "One of the first consequences may be a fierce currency war between the United States and Great Britain."

The paper charged that other countries have been deliberately operating to prevent President Roosevelt's gold plan from succeeding.

"There are good grounds for believing that the Bank of England in cooperation with the Bank of France actually bought dollars on each occasion when President Roosevelt raised the internal gold price and thus prevented gold purchases from having any effect."

The financial editor of the London Daily Mail said it was "probable that the dollar will depreciate both against sterling and gold currencies." He saw likelihood that the pound "will depreciate against the franc and the sterling price of gold will rise."

Selling of Dollars.

He further predicted it would be likely to "entail the selling of dollars to acquire foreign currency with which to pay for gold, and therefore the dollar is likely to depreciate and commodity prices rise, anyway temporarily."

The Financial Times said: "It will set in motion a new train of forces, including depreciation of the external value of the dollar, a further rise in the internal price level, and a threat to industrial monetary stability in other countries."

Soviet's Envoy To U. S. Missing

Litvinoff Leaves Berlin; Fails to Reach Paris on Schedule.

Paris, Oct. 29 (AP).—Maxim Litvinoff, commissar for foreign affairs of Soviet Russia, now on his way to Washington from Moscow, failed to appear in Paris today.

A large crowd, waiting at the north station for him to arrive from Berlin, which he left yesterday, was disappointed.

French passport officials said he had not crossed the German frontier.

Berlin (Monday), Oct. 30 (AP).—Whereabouts of Russia's foreign commissar, Maxim Litvinoff, remained a mystery here at midnight last night. Cable and telephone lines at London and Paris were jammed all evening with messages seeking to locate him.

Local newspapers said he left for Paris yesterday, preparing to embark for the United States to open conversations with President Roosevelt on Russian recognition.

The Russian Embassy at Berlin remained deaf to entreaties to reveal M. Litvinoff's itinerary. The conjecture were he may have given reporters the slip by taking an automobile to Frankfort-on-the-Main, where he could board an express for Genoa to embark on an Italian liner.

King Zog Waives Pay; Double Taxes Offered

Tirana, Albania, Oct. 29 (U.P.).—King Zog has renounced his allowance for the current year, it was revealed today.

The merchants, impressed by the gesture, decided to pay double taxes, but the government declined, saying the state needed no surplus revenues.

Lost Boats, 24 Aboard, Safe in Lake Winnipeg

Selkirk, Manitoba, Oct. 29 (AP). Two Lake Winnipeg fishing boats, carrying 24 sailors and fishermen, missing after a storm, were reported safe in Northern ports by word brought here today.

The two craft, the Luberc and the Question Mark, had been unreported for 10 days.

Becomes Mother

Bachrach Photo.

MRS. FLORENCE TRUMBULL COOLIDGE.

John Coolidge Becomes Dad Of Husky Girl

Former Miss Trumbull Is Mother of 7¾-Pound Baby; Both Well.

New Haven, Conn., Oct. 29 (U.P.).—A daughter was born late last night to Mr. and Mrs. John Coolidge at the New Haven Hospital, it was announced today.

The child weighed 7¾ pounds. The mother, the former Florence Trumbull, and the baby were reported "doing nicely."

The child is the granddaughter of the late President Calvin Coolidge, and of John H. Trumbull, former Governor of Connecticut.

The Coolidges make their home in Cheshire, a suburb of New Haven.

The Coolidges were married in September, 1929, at Plainville, with Mr. and Mrs. Calvin Coolidge and Gov. and Mrs. Trumbull attending. John Coolidge is employed by the New England Transportation Co., a subsidiary of the New York, New Haven & Hartford Railway, in a clerical capacity.

Their romance was blazoned on the front pages of the Nation's newspapers and the wedding at the quiet little Plainville church brought an immense throng of visitors to town. The couple met for the first time at the inauguration of President Coolidge in March, 1925. Their romance blossomed during their college days.

The maternal grandparents and their other daughter, Miss Jane Trumbull, visited the hospital this afternoon and afterward Mrs. Trumbull told the United Press it was a "very lovely baby."

Dr. A. N. Creadick, of New Haven, a widely known maternity specialist, attended the case.

Mrs. Trumbull said John's mother, Mrs. Calvin Coolidge, would come here to see her granddaughter within a day or two.

The baby's name has not been determined definitely, Mrs. Trumbull said.

Mongolians Form Autonomous State

New Government Believed Backed by Japan.

Peiping, Oct. 29 (AP).—One hundred and seventy Mongolian princes formed a new autonomous government of inner Mongolia at Pailing Miao today.

Their officials will receive no monetary salaries, but will be paid in sheep, the staff of life in Mongolia.

Their ceremonials were reminiscent of the Genghis Khan period, when the great warrior extended his empire to the edges of the known world. Prince Yuntwan Wangchek heads the regime, which is believed to have Japanese backing.

Kung New Finance Minister of China

Descendant of Confucius Succeeds Soong.

Nanking, Oct. 29 (AP).—Dr. H. H. Kung, minister of industries in the national government, today was appointed to succeed T. V. Soong, whose resignation as finance minister has been accepted. He is a graduate of Yale and Oberlin.

Dr. Kung (Kung Hsiang-Hsi), popularly known as Chauncey Kung, is a direct descendant of Confucius in the seventy-fifth generation.

He participated in the first revolution in 1911, resulting in the overthrow of the Manchu regime and the establishment of the Chinese Republic.

Executive Orders Plans Kept Secret After Long Conference.

Exchange Rates Face Hard Drive

R. F. C. Given Power to Make Purchases as Recovery Step.

By Elliott Thurston.

President Roosevelt, in another sudden move to attain his goal of higher prices by depreciating the dollar, decreed yesterday that the Reconstruction Finance Corporation prepare machinery to extend its gold buying to foreign markets.

The decision, prompted by failure of price levels to respond to four days of manipulated domestic prices for newly mined gold, is fraught with momentous implications of international currency warfare.

After a White House conference lasting for more than three hours yesterday afternoon, in which ten officials, advisers and representatives of the Federal Reserve Bank of New York participated, the President issued the following announcement:

"The subject under discussion was the immediate setting up of machinery under which the Government, through the Reconstruction Finance Corporation, will be enabled to buy gold in foreign markets."

Ten in Conference.

The ten who conferred with the President were: Eugene Black, governor of the Federal Reserve Board; Jesse Jones, chairman of the Reconstruction Finance Corporation; Undersecretary Dean Acheson, of the Treasury; Henry Morgenthau, jr., governor of the Farm Credit Administration; Henry Bruere, the President's adviser on Federal credits; George L. Harrison, governor of the New York Federal Reserve Bank; Prof. George F. Warren, of Cornell, commodity dollar advocate and a sponsor of the Administration's new monetary policies; Prof. James H. Rogers, of Yale; J. E. Crane, deputy governor, and Fred I. Kent, foreign exchange director, both of the New York Reserve Bank.

Competition Faced.

All of these conferees had been cautioned by the President against discussing the proposed gold operations, which, if carried on exten-

Continued on Page 2, Column 4.

Teacher's Wife Tries Suicide

Mrs. Violet Burda Cuts Wrists, Sits 22 Hours Awaiting Death.

In the familiar surroundings of her former home, Mrs. Violet Walker Burda, 54, wife of a Catholic University professor, sat alone for 22 hours yesterday, awaiting death after slashing both her wrists.

Mrs. Burda, wife of F. X. Burda, blind physics instructor, went to her deserted home at 3710 Thirteenth street northeast, shortly before 2 p. m. Saturday. Police said she apparently cut her wrists and sat in her room to await death.

Mrs. Burda did not live with her husband. She told police she was despondent.

John F. Monahan, a driver for a Brookland pharmacy, saw Mrs. Burda reel from her doorway at noon. He called police. She was reported near death at Casualty Hospital last night.

For the last two weeks Mrs. Burda had been residing at the Burlington Hotel. She left three days ago.

Her husband, who became blind about 10 years ago, has been on the faculty at Catholic University for about 15 years.

Summary of Today's Issue

	Pages
"Along the Potomac"	6
Classified Advertisements	19, 20
Comics	21
Culbertson on Bridge	11
Editorials	6
Fashion News	9
Federal Diary	4
Financial News	13
Half-Forgotten Romances	10
Legal Record	12
Pieces of Eight	5
Pierrotte's Sports Cartoon	16
Radio News and Programs	12
Ralph West Robey	13
Robert Quillen	6
Society	8
Sports	15, 17, 18
Stage and Screen	22
The Family Marketer	10
This Morning With Povich	16
What Today Means	9
William Harlan Hale	7
William Lyon Phelps	6
Women's Activities	9, 10

Benjamin Luks, Famous Portrait Painter, Is Found Dead in New York Doorway

Artist's Death Ascribed to Arteriosclerosis; 66 Years Old.

New York, Oct. 29 (AP).—George Benjamin Luks, one of America's best-known portrait painters, was found dead this morning in a doorway on Sixth avenue, near Fifty-second street. He was 66 years old.

Dr. Benjamin M. Vance, deputy chief medical examiner, said death had resulted from arteriosclerosis. He decided not to perform an autopsy.

The artist, who was a correspondent in Cuba for the Philadelphia Bulletin about the time of the Spanish-American War, was wearing the eccentric costume which he invariably affected—a large, black fedora, and over his gray suit a short, blue overcoat, resembling a pilot jacket.

Luks was born in Williamsport, Pa., on August 13, 1867, a son of Emil Charles and Bertha Luks. He received his art training in the Pennsylvania Academy of Fine Arts, and in Dusseldorf, Germany; London and Paris.

He was a member of the National Association of Portrait Painters and the New Society of Artists. The Pennsylvania Academy of Fine Arts awarded him the Temple Gold Medal. He received the Logan Medal of the Chicago Art Institute, the Hudnut water color prize in New York and the Corcoran Gallery of Art prize in Washington.

Luks is survived by his wife and a brother, William D. Luks, superintendent of the Northern Dispensary.

The funeral will take place here Tuesday and burial will be in the family plot in Royersford, Pa.

An Athlete in Youth.

In his youth Luks was an amateur boxer, wrestler and football player. His acquaintances in sporting circles were as numerous as his friends in art and literature.

A true Bohemian, he always was to be found at beefsteak dinners or other Geenwich Village gatherings, where he was given the name of "Lusty Luks."

Renown Came After He Quit Reporting to Wield Brush.

A year ago he was asked to talk on American art at the artists' cooperative market, and astonished his audience by saying:

"I'm going to tell about this art racket, about the pish and blather called technique. I'm through painting portraits. Any fool can do that. I'm a rare bird.

"This country has been imposed upon by superior French salesmanship. It is the victim of cheap little lawyers who become diplomats and financiers, who let their wives buy pictures from dealers who perfume them with bombast and saddle them with trash."

His painting of "The Blue Devils Parading Up Fifth Avenue" was so striking that the French government sought to buy it for the Luxembourg Gallery. His portrait of Elihu Root hangs in the State Department at Washington.

Ickes Joshes And Placates Oklahomans

Never Intended to Move 40,000 Farmers, He Says.

(Associated Press.)

Secretary Ickes smilingly assured residents of the northwest Oklahoma drought area yesterday that he had no intention of trying to force them to move.

Representative Marland (Democrat), Oklahoma, Saturday quoted the Secretary as telling him the section should be turned back to the public domain. A storm immediately arose.

Senator Thomas (Democrat), Oklahoma, announced the State's congressional delegation would call on President Roosevelt for an explanation and from Oklahoma City came word that Gov. Murray had threatened to call out the National Guard if Ickes made any effort to move the 40,000 or more residents of the area.

Joshes "Alfalfa Bill."

"I'm glad he threatened to call out his army instead of the Navy. I can't swim and don't like the water."

The Secretary explained that Marland came to see him Saturday asking approval of the dam projects for the drought area.

"I told him," Ickes said, "that we could not approve them in the face of statements from the Army engineers that they would not be feasible. However much we'd like to help, we simply can't take this money, and spend it on work which the engineers flatly say would not be sound economically. He asked me then what could be done for those people and I told him the only thing I could see that really would help them permanently would be to provide better land for them."

Just a "Simple Remark."

Ickes said he "simply remarked" that submarginal land in Oklahoma as well as elsewhere should be exchanged if possible for land that "would give some promise of rewarding the farmers' labor."

"Of course," he said, "any plan to turn submarginal land back to the public domain would have to be on a voluntary basis and the Government would not think of doing such a preposterous thing as to attempt to force people on submarginal lands, in Oklahoma or elsewhere, to move."

Educator Hits Materialism

"Pseudo - Intellectualism" Rules Today, Says Dr. Strohaver.

"The romanticism of the eighteenth century was replaced by the positivism of the nineteenth century, which, in turn, has given away to the vicious skepticism and pseudo-intellectualism of the twentieth century," Dr. George F. Strohaver, of Georgetown University, declared last night. He gave the fourth of a series of lectures in St. Matthew's Church.

"The current philosophy of life is materialistic," Dr. Strohaven declared. "If it acknowledges the immaterial at all, it is only as a feeble, sentimental reflection of self. Today we say fluently 'It is immaterial,' meaning 'It is unimportant.' Yet men go their way only because of certain immaterial fundamentals.

"Today we are feeling the effects of materialism. We are superconscious of our bodies. Commerce has made us clothes conscious, speech conscious, almost unconscious of anything that matters."

Catholics' Miracle Beliefs Explained

Speaker Outlines Position at Park Services.

The belief of the Catholic Church regarding miracles was explained yesterday by H. H. Hartman at the program presented by the Catholic Evidence Guild in Franklin Park.

"Jesus Christ worked miracles to prove His Divinity," Mr. Hartman said. "If miracles are impossible we should reject as a faker anyone who pretended to perform them.

"But Christ did work miracles. This was conceded by His bitterest enemies in His own day, who recognized the loss of their power as due to this very cause."

Beery Visits Mexico To Play Role of Villa

Los Angeles, Oct. 29 (AP).—Wallace Beery, accompanied by other film players, left here today for Mexico, where they will make a film based on the career of the Mexican bandit chieftain, Pancho Villa. Beery will portray the role of Villa.

The party will photograph many scenes of the desperado's escapades.

Arms Parley Steering Unit May Meet Nov. 9

Geneva, Oct. 29 (U.P.).—The steering committee of the disarmament conference probably will meet November 9, as originally scheduled.

Italy opposed advancing the date, as suggested by Arthur Henderson, chairman, Friday.

Roper to Tell Lawyers Of Their Part in NRA

Durham, N. C., Oct. 29 (U.P.).—Daniel C. Roper, Secretary of Commerce, in an address at Duke University tomorrow night, will tell lawyers and representatives of law schools what is expected of them at the present stage of the national recovery program.

The Secretary will speak to the University Law School Bar Association.

Master Turk

MUSTAPHA KEMAL, idol and ruler of Turkey, who was cheered by 100,000 adoring Moslems when he spoke at the Ankara race track on the tenth anniversary of Turkish independence.

Kemal Pledges Greater Turkey In Anniversary

Soviet Leaders See 100,000 Parade, 400 Planes, in 10th Birthday Fete.

Ankara, Turkey, Oct. 29 (AP).—Mustafa Kemal, president of Turkey, told 100,000 today that Turkey is dedicated to peace and satisfied with her present physical boundaries, but that, as the cradle of ancient civilizations, she is determined to spread her cultural boundaries far into Europe.

Beside the Turkish president stood Klementi E. Voroshiloff, commissar of war and marine of Soviet Russia, who, with Gen. Budenny, of the Soviet army, came to Turkey especially for the celebration. They witnessed a review of 100,000 soldiers and civilians and 400 Turkish airplanes.

"Turkish people," declared President Kemal, "this is the great celebration of the tenth anniversary of our republic.

"Our greatest accomplishment is the Turkish Republic which the heroism and high culture of the Turkish people created, thanks to the nation's will and the valorous army, but our task is unfinished.

"We will raise our fatherland to the ranks of the most prosperous and most civilized nations of the world with the speed of this age in which we live. We shall succeed because the Turkish people is industrious and intelligent, and is led by the torch of positive science and by love of fine arts."

Dynamite Proves Traffic Problem

Denver Starts Drive as Gold Mining Booms.

Denver, Oct. 29 (AP).—Denver's newest traffic problem is dynamite.

Revival of gold mining caused such an increase in the trucking of explosives that officials have announced a campaign to stop "careless hauling" through city streets. One driver was held.

"The situation is getting serious, and we don't want all our citizens blown up," said Carl Milliken, manager of safety. "Some drivers have been hauling sticks of dynamite around like so many pieces of macaroni."

Body of Missing Girl Found Stabbed in Lake

Peninsula, Quebec, Oct. 29 (AP).—The body of Maud Ascah, 15, was taken from Gaspe Bay. Examination today revealed she had been gagged with a handkerchief and stabbed.

With her cousin, Marguerite Ascah, 17, she disappeared August 30.

San Greal Honor Cross Awarded to Roosevelt

Chicago, Oct. 29 (AP).—President Roosevelt today was awarded the cross of honor of the Order of San Greal at a meeting of the grand chapter of the order "because he has used his exalted office to protect and defend the common people, championing the forgotten man's right to life, liberty and pursuit of happiness."

The order in making the award said "we pass no judgment upon his policies in politics, finance or industry."

Gored Man, 64, Subdues Enraged Bull and Dies

Tacoma, Wash., Oct. 29 (AP).—Gored and battered by an enraged bull, Paul Ravida, 64, today finally succeeded in subduing and tieing the brute, and then, walking a few feet fell against a fence and died.

Ravida was gored in the neck, scalp, and the left wrist and his abdomen had been pawed.

Library Book Thief Gets 30 Days in Jail

San Francisco, Oct. 29 (AP).—Convicted of the theft of 244 books from the San Francisco Public Library, John Cousins, 33, was sentenced to 30 days in jail here.

N. Y. Tremor Reported.

St. Johnsville, N. Y., Oct. 29 (AP).—An earth tremor strong enough to rattle window panes was reported tonight by residents in western Fulton and Montgomery Counties.

Wall Street Sees Firmer Grip By Roosevelt

Foreign Gold Buying Held Likely to Start Titanic Fight of Nations.

New York, Oct. 29 (AP).—A switch from passive to aggressive control of the value of the American dollar was seen by monetary experts tonight in President Roosevelt's announcement that the R. F. C. would extend its gold buying to foreign markets.

The distinct possibility of a gigantic three-cornered international contest in the world money markets among the United States, Great Britain and France, was noted by some Wall street observers. One economist saw significance in the fact that this step was announced while the British war debt negotiations were still in progress.

So far as the United States is concerned, as the new policy was interpreted here, it is not interested in the foreign gold itself, but is determined to reduce the purchasing power of the dollar, and to whatever extent this necessitates buying foreign gold, Uncle Sam proposes to buy it. The American gold stock, however, approximately some $4,323,000,000, already is more than a third of the world's monetary supply.

The experiment of the past weeks of posting a price for newly mined domestic gold independent of the world market has found the dollar unresponsive in foreign exchange dealings. While the dollar price of gold has been boosted approximately 9 per cent, foreign gold currencies such as the French franc have advanced only about 6 per cent.

Cannon Forecasts Prohibition Return

Blames Roosevelt "Oar" for Loss of 3 States.

Detroit, Oct. 29 (AP).—Bishop James Cannon, jr., said today he believed prohibition would come back "State by State, just as we got it before."

Bishop Cannon, in Detroit after a tour of Michigan in behalf of the Anti-Saloon League, said, "it seems as if repeal will be ratified."

"North Carolina, South Carolina and Kentucky," he said, "would all vote dry if President Roosevelt hadn't put in his oar.

"Farley says: 'If you want patronage you've got to vote for repeal.' In fact, he has held off the patronage, and no jobs are being dispensed in the South until after repeal."

Survey Seeks Depression Key

Why Millions Are Broke Amid Plenty Baffles Rockefeller Group.

New York, Oct. 29 (AP).—The Rockefeller Foundation said tonight it was impressed with the importance of research in economic stabilization. "When millions of unemployed are unable to command necessities of life, there is the question why this situation arises where raw materials are plentiful, where equipment is the best and where workers are eager to work," the report says. It seeks to strengthen institutions engaged in such study.

The Foundation spent $11,577,664 in 1932, including $2,622,567 for social sciences, the report added.

Hitler Confident Of November Vote

Declares People Answer to "Wake Up Germany."

Berlin, Oct. 29 (AP).—Chancellor Adolf Hitler, inaugurating a memorial at Neumarket, Bavaria, to the poet who coined the Nazi slogan "Wake Up, Germany," declared today the nation had hardened to the cry and would surely testify accordingly at the November 12 elections.

The poet, Dietrich Eckart, died 10 years ago.

After the ceremony in the first snow flurry of the year, the chancellor flew to Frankfort-on-the-Main.

Battleship Accident Victim's Body Landed

Norfolk, Va., Oct. 29 (AP).—The body of Lieut. Fremont Bruce Wright, who was killed in an accident aboard the battleship Mississippi off the Maine coast Thursday was brought ashore today with impressive ceremonies.

The body will be sent to Lieut. Wright's mother, Mrs. Alice F. Wright, San Diego, Calif.

Grocery Thieves Take $100 Hidden in Bags

Thieves who forced entrance yesterday to an Atlantic & Pacific store at 1449 G street northeast escaped with $100.

Charles Schmidt, manager, told police the money was hidden in a pile of paper bags under a counter. The intruders broke through the iron bars of a rear window.

Mexico Closes College During Student Strike

Mexico City, Oct. 29 (U.P.).—A Guadalajara dispatch to the newspaper El Universal today said the Jalisco State Legislature had authorized the governor to close the University of Jalisco indefinitely, following a week of striking and rioting among the students.

More than 150 students, arrested during fighting at the university, were released on bail after starting a hunger strike.

States Seeking Rum-Control Systems With Repeal Near

Canadian Plan Favored by Many; Return of Old Saloon Opposed.

(Copyright, 1933, by the United Press.)

New York, Oct. 29 (U.P.).—With repeal of the eighteenth amendment apparently in sight, executive and legislative bodies of the various States are concerned with liquor-control problems, with indications that the Canadian system of package purchases will be most popular throughout the country, a United Press survey showed today.

While several States are without liquor laws at present, there is ample indication none will be without some form of legal machinery by the time repeal comes. The tendency in most sections is to set up some form of control to prevent return of the saloon.

Ten States already have adopted new liquor-control laws, five will revert to preprohibition statutes unless new laws are adopted, and the four without laws all have commissions working on regulation plans.

The situation in each of the 48 States follows:

Alabama—To vote on State bone-dry law November 7, with little prospect of repeal.

Arkansas—State-wide prohibition Canadian system, with liquor licenses to be issued only to persons of good character. Tax commission is given wide discretionary power for control of hard liquor.

Arkansas—Statewide prohibition law allows local option on beer only.

California—System of package sales for off-premises consumption, with no saloons permitted, is provided in new control law passed last spring, contingent on repeal. Beer and wines may be served only with meals at hotels and restaurants.

Saloon's Return Opposed.

Colorado—Legislature to devise new control laws after repeal, with sentiment sharply against return of saloon.

Connecticut—State enforcement law will be repealed automatically by repeal of the eighteenth amendment. Hard liquor will be sold only in sealed containers for home consumption, and wines and beers only with meals at hotels and restaurants.

Delaware—Liquor to be sold in packages through groceries, delicatessen stores, hotels and clubs, with on-premises consumption permitted in hotels, restaurants and clubs.

Florida—Will vote on county option amendment to State enforcement laws next month.

Georgia—No action taken on repeal; little likelihood of any.

Idaho—State dry law, prohibiting all but 3.2 beer, remains unchanged.

Illinois—State liquor control commission is preparing a program for submission to the legislature, with sentiment favoring package sales.

Indiana—Liquor control probably will be handled under beer control laws.

Iowa—Commission is drafting proposed law, under which a State holding company would control subsidiary manufacture and retail sales of hard liquors through State stores.

Kansas—State prohibition laws since 1880; little chance of repeal.

Kentucky—Referendum on repeal of State prohibition cannot be passed before January, 1934.

Louisiana—Special session of the legislature to set up control laws and impose whisky tax, to be used for schools and hospitals.

Maine—Special session of legislature to be summoned after national repeal, with sentiment against return of saloons and in favor of licenses on "character" basis.

Maryland—Saloon probably will be outlawed after special session of the legislature takes up control laws, though drinking of beer at bars is likely.

Massachusetts—Legislative recess commission is studying control, with some sort of "controlled saloon" favored.

Michigan—Control system similar to the Canadian system being studied by commission, for introduction to legislature, probably in January.

Minnesota—Control committee of 66 members studying methods of other States, with special legislative session likely.

Mississippi—No action as yet on repeal, but there is agitation for a special session of legislature.

Missouri—State control commission has recommended hard liquor be sold in hotels and restaurants, with no wholesale dealer being allowed to retail.

Montana—Liquor control bill, already passed, provides for State liquor stores for off-premises consumption.

Nevada—Control laws provide for local control by city authorities and special liquor boards.

New Hampshire—Laws provide, after repeal, for the sale of ales, beers and wines of 6 per cent strength.

New Jersey—Old "Tavern and Inn" statutes probably will serve as control laws until legislative action.

New Mexico—New law provides for package sales with on-premises consumption in hotels and restaurants.

New York—Alcoholic beverage control commission, which controls beer sales, also will control hard liquor.

Nebraska—Remaining dry until after 1934 election.

Ohio Holds Hearings.

North Carolina—No provision has been made for a State repeal referendum, with next Legislature meeting in 1935.

North Dakota—No action yet, but special session may be called.

Ohio—Legislative hearings being held on control methods.

Oklahoma—Will remain bone dry unless repeal is voted next year.

Oregon—Bipartisan commission is drawing up law patterned on Quebec system, restricting hard liquor sales to State dispensaries.

Pennsylvania—Legislature to consider liquor control next month, with sentiment against return of saloon.

Rhode Island—Alcoholic beverage commission working on plan.

South Carolina—Has statutory prohibition known as "quart-a-month" law.

South Dakota—Will vote on repeal of State prohibition in November, 1934.

Tennessee—No prospect of early action on a State dry law.

Texas—No additional legislation contemplated, with present laws making State virtually bone dry.

Utah—Not expected to permit anything other than 3.2 beer.

Vermont—Special session of the Legislature uncertain.

Virginia—Control plans being studied by commission.

Washington—Governor's commission to study plans, with little chance of special session.

West Virginia—To vote on repeal of State laws in 1934.

Wisconsin—Legislative hearing being held, with committee favoring widespread sale of hard liquor in taverns.

Wyoming—To vote on State enforcement repeal in 1934.

Alaskan Gold Floods Markets As Price Rises

$15,000,000 Production Expected Next Year in Far North.

Anchorage, Alaska, Oct. 29 (AP).—A shining flood of gold was headed to the markets of the United States today from Uncle Sam's last rich diggings, where miners expect the new yellow metal to restore prosperity in Alaska.

Dr. Charles E. Bunnell, president of Alaska College and School of Mines, said he had "a banner enrollment," with prospectors rushing to take winter short courses before the gold rush next season.

Gold worth $1,000,000, the late summer-fall production, and much of it flown from the interior by airplane, began to flow through Anchorage from such isolated spots as Kiskokwim, Ruby, Circle, Iditarod and Koyukuk when news of the advance in the price of gold reached the north.

If present prices continue, Alaskans hope for a $15,000,000 gold-production next year, with consequent increase in purchasing power. This was a bad season, because dry weather reduced the flow of streams used to wash out the gold.

Extensive platinum operations have been started in the Flat district.

Far up in the Yukon and Kuskokwin Valleys, five dredges are digging despite subzero weather.

Alaskan pioneers, who saw $10,000,000 worth of gold produced last year, said they expect "the greatest activity next year since the Klondike rush."

Bankers expect the new market to induce a flow of capital to Alaska from the States.

Employes See Man End Life

T. J. Freeman, Railroad Official, Prominent in New Orleans.

New Orleans, Oct. 29 (AP).—Thomas Jones Freeman, 73, general solicitor of the Texas & Pacific Railroad, shot and killed himself today while seated in his suite at the De Soto Hotel, in the presence of his secretary, Henry Arnoult, and his negro valet, Tom Parker, they reported.

Freeman formerly was president of the International & Great Northern Railroad Co. and was prominently identified with the civic life of New Orleans. He was a native of Trenton, Tenn.

Survivors are the widow, Mrs. Josephine Bates Freeman, and three children by a former marriage.

Ship With 1,000 Cases Of Rum, 8 Men Seized

New London, Conn., Oct. 29 (AP).—The Lucia, a two-masted fishing schoner, out of Glouchester, was seized as a rum runner in Long Island Sound by the Coast Guard today, and eight men on board were arrested.

Coast Guard officers, who boarded the schooner three miles off the Southwest Ledge Lighthouse, outside New London, reported they found 800 to 1,000 cases of assorted liquors concealed under a load of fish.

Green Eagle!

Farmers' Holiday Group Wants Own Emblem.

Des Moines, Iowa, Oct. 29 (AP).—The Blue Eagle of industrial recovery will have a green counterpart for agriculture if the National Farmers Holiday Association directors obtain consent of Gen. Johnson, recovery administrator.

A brilliant green eagle, similar to its blue cousin in most respects, flares in a white background, clutching a pitchfork in its talons, is the proposed design. Surrounding the white is a purple border, and at the bottom is the legend "We Are a Part." The initials F. H. A., for Farmers Holiday Association, surmount the design.

Foreign Gold Purchases Aim Of Roosevelt

Slump in Dollar Value Nears in Move to Raise Prices.

Continued from Page 1.

sively, would involve an unprecedented competition for gold in London and Paris markets and invite early retaliatory or protective action by the British, French and other governments.

The ostensible immediate objective is to have the New York Reserve Bank, probably through Mr. Kent, accept on its own or arrange to have New York bankers accept Reconstruction Finance Corporation notes and use the proceeds to buy sterling or francs with which, in turn, to buy gold in the London and Paris markets. The purpose would be to drive the pound sterling and the franc up on exchanges, and thus to force the dollar down.

Briton Warns U. S.

Sir Robert Horne, former chancellor of the British Exchequer, sounded a warning in a New York speech on Friday that the adoption of the policy of buying gold in the world markets would lead to British defensive action.

Official Washington, outside of the small group in whom the President confided his intentions, was as much at sea over the new move as it was over the first step in domestic gold buying. Generally, however, the decision to bid for world gold was construed as a virtual declaration of currency war, though from sources close to the White House came a denial of this interpretation and a hint that the Bank of England would be consulted if any extensive operation is contemplated.

Senator David A. Reed, of Pennsylvania, predicted prompt world retaliation.

"If we attempt to buy gold in the world's markets," he said, "it will mean that all the other nations of the world will throw a wall around themselves so far as the export of gold is concerned. It will lead to a complete disruption of foreign exchanges. This is a very unwise policy and after the President has tried it for a few days he will realize it and I hope back out of it."

Senator Elmer Thomas, of Oklahoma, leader of the Congressional inflationist bloc, commended the move, holding that "selling our dollars" would have a marked inflationary effect, but adding that it would not be sufficient and that "we must have more money."

Senator White, of Maine, said: "I don't know where we are headed or where we are going to get off."

Couzens Puzzled.

Senator Couzens, of Michigan, was equally puzzled.

"I haven't the slightest idea where the administration is going," he said, "but I am quite sure it is not on the right road."

He declared that the entire world is "confused and disturbed by our monetary policy."

"If it went far," he said, "you can readily see that it would be necessary for us, from the trading point of view, to do something also. It would not be done in any respect in the shape of retaliation. But we have got to defend our trading position, and we cannot let it get into a condition of unreality.

"The ratio between the sterling and the dollar must be watched, and must not be permitted to get out of due proportion. I hope very much that the action never will be taken which would involve anything like a competition in depreciation between our currencies. That, in my view, would be one of the worst things that could happen to either of us, and one of the worst things that could happen to the trade of the world."

This strong hint that the British might counter with a closed capital market, refusing to let American dollars drive the pound up and skim off gold, drew a retort last night from the committee for that nation, which has been collaborating with Prof. Warren and the inflationist bloc in Congres.

Committee Raps Kent.

The committee also accused Mr. Kent and the Reserve system of frustrating the President's policy by "refusing permission to buy sterling unless it is required by a commercial transaction."

"The situation in the United States is so critical that our monetary policy must be formulated with reference to our domestic needs," declared the committee, which has become a clearing house for inflationist publicity. "Instead of listening so attentively to British advice, it would be well to observe conditions in our agricultural and industrial communities."

After declaring that Sir Robert had failed to mention British dominion advantages, in particular that Australia and New Zealand, as "agricultural dependencies" have a "25 per cent higher price for gold than our farmers now enjoy," the committee demanded "parity" by having "the dollar depreciated to $8.08 to the present British pound."

It added that the British should lower the gold value of the pound instead of having "her representatives come to New York and urge us to keep the dollar high."

Dissatisfaction Voiced.

Then the committee echoed dissatisfaction with the domestic experiment in gold price fixing, declaring that the operation should have "the world gold supply as its fulcrum."

"Saturday's bid by R. F. C. of $31.82," it cited, "compares with the world price in dollars of $30.47. To close this gap, the English pound would have to go up to $4.90. American investors and business men would sell dollars and buy sterling at $4.70 to make the 20 cents profit if they were not prevented from doing so by the Federal Reserve Bank in New York. Its exchange director, Mr. Fred Kent, prevents such operations by refusing permission to buy sterling unless it is required by a commercial transaction. In this way the Federal Reserve Bank continues to keep the dollar high and obstruct the policy announced by the President of restoring the purchasing power of the dollar to normal.

"In order to make his policy effective, the President will find it necessary immediately to broaden gold purchases as he said in his radio address he would be prepared to do.

"The R. F. C. should be instructed to bid not only for gold mined in United States territory, but for gold coming from all of North and South America. So long as the United States offers a higher dollar price than the dollar price in London, we shall have a flow of gold here. This would create a Pan-American gold market in Washington and would be an important step in the President's monetary program."

In view of the committee's relations with Prof. Warren, who has now become the President's most consulted monetary adviser, and the closeness with which the President has recently followed the committee's ideas, last night's demand for a broadening of the gold policy takes on particular significance.

European Market United.

There was no indication at the White House that the new plan looks simply to a "Pan-American gold market," and the announcement that it referred to "foreign markets" was understood to refer to London and Paris.

London, whence flows South African and East Indian gold, has the largest free gold market. It is not clear from steps so far taken whether the President means to bid for gold in that market or to bid for it direct at the mines, or whether the first move will be limited to Pan-American fields.

French Reserves Shrink.

In any event, the decision to go into world markets is charged with vast potentialities, depending on the scope of the operations. If enough francs should be acquired with dollars, for which progressive depreciation has been ordained, it would be possible to drain off French gold reserves, unless France went off the gold standard. French reserves have been shrinking, by an aggregate of 491,000,000 francs in the last seven weeks, though the reserve is still above the low point of the year.

With England off gold, the United States could not acquire British reserves, but extensive buying of pounds would make possible absorption of all free gold, unless protective measures were undertaken. Meanwhile the exchanges would be plunged into chaotic conditions, as the competition developed. Until the nature and the scope of the enlarged operation are disclosed officially, the effects and consequences can not be judged.

Clinton P. Knight Dies; Was Textile Magnate

North Kingstown, R. I., Oct. 29 (AP).—Clinton Prescott Knight, 72, former vice president of the B. B. & R. Knight, once the largest cotton cloth manufacturers in the United States, died today of a heart attack on his farm in Quidnesset.

He started working as a boy in the machine shop of the Pontiac bleachery, one of the many Knight mills.

Hickey-Freeman CUSTOMIZED CLOTHES

OUR BLUE SUITS

You men who have never worn one of our blue unfinished worsted suits, customized by Hickey-Freeman, should carefully consider them this Fall. The single or double breasted model awaits your choice. Former wearers need only know that their fine quality is unchanged.

$60

Goldheim's

Apparel for Gentlemen . . . Established 1875

1409 H Street N.W. NAtional 1409

Senators Plan Fight for New Silver Policy

Westerners Hope Roosevelt Will Act but Gird for Congress Battle.

(Associated Press.)

Quietly gathering congressional forces to aid silver, but looking hopefully to President Roosevelt for action in the meantime, Western senators are considering a united effort at the next session.

Senator King (Democrat), Utah, one of the leaders with Senators Wheeler (Democrat), Montana, and Pittman (Democrat), Nevada, told newspapermen that by mid-November champions of silver would meet to formulate a program.

John Hays Hammond, noted mining engineer, is expected to be called in for the conference, along with Senators Thomas (Democrat), Oklahoma, McCarren (Democrat), Nevada, and Adams (Democrat), Colorado.

King expressed optimism over the possibility of uniting forces for a vigorous campaign in Congress to remonetize silver.

The senators are agreed that the Chief Executive's policy of buying gold should be accompanied by some measure to help silver.

Under monetary powers vested in Mr. Roosevelt by Congress he has authority to authorize free coinage of silver and fix its ratio to gold.

SPECIAL NOTICES

No. 13782

TREASURY DEPARTMENT
OFFICE OF THE COMPTROLLER OF THE CURRENCY
Washington, D. C., September 23, 1933.

WHEREAS by satisfactory evidence presented to the undersigned, it has been made to appear that

"HAMILTON NATIONAL BANK OF WASHINGTON"

in the City of Washington in the District of Columbia, has complied with all the provisions of the Statutes of the United States, required to be complied with before an association shall be authorized to commence the business of banking;

NOW, THEREFORE, I, J. F. T. O'Connor, Comptroller of the Currency, do hereby certify that

"Hamilton National Bank of Washington" in the City of Washington in the District of Columbia is authorized to commence the business of banking as provided in Section fifty-one hundred and sixty-nine of the revised statutes of the United States.

IN TESTIMONY WHEREOF, witness my hand and seal of office this twenty-third day of September, 1933. (Seal) J. F. T. O'CONNOR, Comptroller of the Currency.

CIVIL SERVICE EXAM.

Stenographic... $1,440-$1,620
Typist ..... $1,260-$1,440

Special coaching classes in all subjects included—Dictation, Typing, Rough Drafts, General Tests. We specialize in Civil Service Coaching. Our courses are of a superior type.

Review and Beginners' Courses in Secretarial and Jr. Accountancy. 2-9 months. Position guaranteed graduates, for Boyd Training has real value. Boyd places its graduates in select positions at better pay.

NEW CLASSES STARTING NOW

BOYD SCHOOL

1333 F St., Opp. Fox. Nat. 2340

Bladder Trouble

Don't let this condition continue and become chronic. Help nature get rid of the irritations. Find out how you can aid natural processes within your body.

PHONE OR WRITE FOR BOOKLETS and SAMPLES

Mountain Valley Water

From HOT SPRINGS, ARK.

1405 K St. N.W. MEt. 1062

$2.50 A DAY At this famous New York Hotel

THINK OF IT! Only $2.50 a day single .... and $4.00 double for this smart centrally located hotel.

1000 ROOMS

but what rooms they are!

Cheerful, colorful, cozy, each with private bath, shower, radio, circulating ice water and many other features you'll be happy about.

The NEW HOTEL VICTORIA

51st STREET AT 7th AVENUE, NEW YORK

ROY MOULTON
Executive Vice-Pres. and Managing Dir.

WRITE FOR DESCRIPTIVE BOOKLET

Camalier & Buckley

"Wear Clean"

Hand Bags and Gloves

All that is necessary when this *marvelous leather* soils, is to rub it together or against a bath towel. It immediately becomes clean.

Think of the *time* and *money* saved; and the pleasure of *always* being *clean*.

Camalier & Buckley
Fine Leathers

1141 Connecticut Avenue
2 doors above The Mayflower.

Expert Repairing

WITH GREATER VALUES TO YOU!

L. L. PERKINS
WILL BOND YOU.
United States Fidelity & Guaranty Co.
Phone National 0913. 1413 K St. N.W.

Post Want Ads Pay

Paul Painleve, Twice French Premier, Dies

National Funeral Nov. 4 Will Close Career of Statesman.

Paris, Oct. 29 (AP).—Paul Painleve, French statesman who twice was premier, died today.

A sudden heart attack, a recurrence of the affliction which caused him to abandon political life, caused his death.

At his bedside when he passed away were Senator Lemoignic, Deputy Paul Appell and Dr. Laubry.

The body will lie in state in the new "Painleve Amphitheater," the Conservatory of Arts and Trades which President Lebrun dedicated only yesterday. From there it will be transported to the Pantheon for national funeral services November 4.

The son of a baker, born in 1863, Painleve became a mathematical prodigy at 8 and later a famous statesman and one of the world's most distinguished scientists. He was an enthusiastic promoter of aviation.

He was Wilbur Wright's first passenger in France in 1908. He learned much from the American inventor and was given credit for building up the French air force. He was minister of air in the last Herriot cabinet when his last illness began.

A doctor of mathematics and winner of institute prizes for works on scientific subjects, Painleve was the first French interpreter for Albert Einstein.

Throughout his life, Painleve was engaged in public affairs. He was premier in 1917 and in 1924 missed by a narrow margin election to the presidency. In 1925 he again was made premier. He was an advocate of payment of the United States war debt.

Urged Debt Payment.

The former premier, writing in the Petit Parisien last March, urged the payment of the debt interest, then due, as a timely gesture.

He advocated the payment, "not to help America—she will help herself—but to dispel the artificially magnified cloud between America and us, so as to realize a firm accord among France, Great Britain and the United States.

Painleve was minister of war at a critical stage of the World War. He was transferred to the war department when Ribot succeeded Briand as premier in 1917. Russia was defaulting and the people of France were demanding greater activity from their army.

Painleve defied the demands by halting French attacks along the western front and inaugurating the policy of "waiting for the Americans." Within a few weeks the Ribot cabinet had fallen, he himself had been made premier, and he in turn fell.

In 1924 he returned to power as the parent of a coalition government which made him president of the Chamber of Deputies. The following year he was made premier again.

A notable eccentricity of Painleve, which accounted in no small degree for his popularity, was his amusing absent-mindedness. Time after time he forgot engagements.

Briton Lauds Career.

London, Oct. 29 (AP).—David Lloyd George, Great Britain's war-time prime minister, paid tribute today to Paul Painleve.

"I heard with deep regret of the death of my old friend today," said the British statesman. "He was secretary of war and afterward prime minister of France in one of the most critical moments of the war when a series of sanguinary offensives against hopeless positions had driven the French army to exasperation and some battalions to actual mutiny."

Baker Pays Tribute.

Cleveland, Oct. 29 (AP).—Newton D. Baker, Secretary of War under President Wilson, expressed regret when informed of the death today of Paul Painleve.

"M. Painleve was one of the most distinguished statesmen of modern France, both as minister of war and prime minister," Mr. Baker said. "He served with distinction during the war, and belongs distinctly to that small group of elder statesmen who have directed French policy with brilliance and success for the last 30 years."

Officials Express Regrets.

Many officials of the Washington government last night expressed to the Associated Press, their personal grief over the death of Paul Painleve.

The French Ambassador, Andre de Laboulaye, said he heard the news with great personal regret, although he had known M. Painleve only slightly.

Hull Wires Sympathy.

Informed of the death of M. Paul Painleve, Secretary of State Cordell Hull last night dispatched the following telegram to M. Paul-Boncour at Paris:

"I have learned with great regret of the death of M. Paul Painleve, and I extend through you to the French people sincere sympathy on behalf of my fellow citizens and in my own name."

Girl Spells 'Em All Down and Is Given Misspelled Prize

Hornell, N. Y., Oct. 29 (AP).—Imagine the embarrassment of directors of the community fair spelling bee today.

Miss Mildred Sexton, who spelled down 30 adversaries, was waiting on the platform to receive the trophy engraved with the name of her town, Canisteo. But Mrs. George Walker, who was to make the presentation, faltered a trifle when she found the word spelled "Canispeo."

Mrs. Walker was equal to the occasion, however. There was nobody in the place, she said, who could not spell Canisteo, so it must have been the fault of engravers in a distant city.

Career Ends

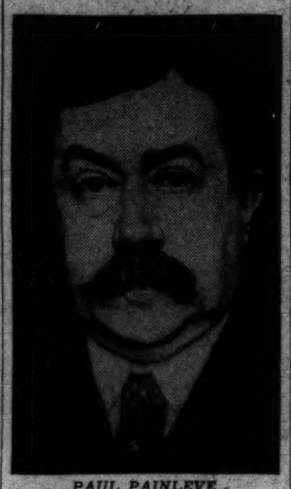

PAUL PAINLEVE,
French statesman, mathematician, air authority, and war minister in the Paris cabinet during the great war, whose distinguished career was ended by death yesterday.

Lady Welles, Victorian Era Belle, Is Dead

Ostracized After Divorce, Beauty Re-Won Queen; Wedded 4 Times.

London, Oct. 29 (AP).—Lady Weller, for three generations one of the most remarkable figures of English social life, died today at 87.

Daughter of the third Marquess of Ely, Lady Weller was a member of a family on intimate terms of friendship with Queen Victoria. Her mother was a lady of bedchamber to the queen.

Seventy years ago Lady Weller was one of the most beautiful girls of the period, and the special affection with which Queen Victoria regarded her was demonstrated later when she broke the previously inviolable law of the royal court prohibiting divorces.

At 20 she married Capt. George Osborn Springfield, of the Fifth Dragoons. The marriage was said to have been "arranged" and was not happy. A few years later she eloped with a brother officer of her husband. The divorce which followed meant social ostracism, but she lived it down and was happy for eight years. Even Queen Victoria relented and received her at court.

When her second husband died, Lady Weller again married "into the regiment," although her third husband, Lieut. Col. Buchanan, was on the retired list. So popular was she with the regiment that it became known as "Lady Marion's Own."

It was reported she said she wished she could live long enough to marry the whole regiment.

Col. Buchanan died in 1893 and a year later Lady Weller married her fourth husband, the Rev. James Weller. Their married life continued 34 years.

Guinea Chicks Make a Mother Out of Rooster

Cumberland, Md., Oct. 29 (Spl.). A flock of guinea hens that deserted their mother for a Leghorn rooster is the prize possession of Epsey Growden, farmer, of Bedford road near here.

Last March he set a hen with 12 guinea eggs and 11 were hatched. A few days later the guineas left their mother for the rooster. They are now full grown, but continue to follow the rooster from morning to night.

Thousands See Ibanez's Ashes Brought Home

Dignitaries and Common People Pay Tribute at Ceremony.

Valencia, Spain, Oct. 29 (AP). Vicente Blasco Ibanez, great Spanish novelist and republican, returned in death today to his native country. The nation which exiled him to France, where he died five years ago, paid him tribute.

The president, cabinet ministers, diplomats of other nations and the common people gathered here to witness the arrival of the ashes of the man who wrote "The Four Horsemen of the Apocalypse."

The presidential party came by train from Madrid and went immediately to the docks, escorted by a company of infantry. There the party took its place with a crowd of more than 100,000.

The arrival of the ashes, brought on a Spanish cruiser and accompanied by four French warships, was signaled by a squadron of 100 military airplanes. One thousand carrier pigeons, bearing messages to all Spanish-American nations were released.

The heavy casket was carried over a 4-mile route by 24 fishermen with long poles on their shoulders. They walked in relays.

The casket, itself, was made in the form of a huge book, inscribed with Blasco Ibanez's allegories in letters of gold. It was placed in the Lonja, where it will be displayed for some time.

The avenues leading to the Lonja were crowded with almost a million spectators.

Ibanez was banished from Spain by King Alfonso for his republican preachings. The writer declared he would never return until his nation had become a republic.

Funeral Rites Today For John C. Littlepage

Services for John C. Littlepage, Confederate veteran, who died Friday at his home, 1015 N street northwest, will be held today at 10:30 a. m. from his home, with burial in Arlington Cemetery.

He served in the Civil War for more than a year, although too young to join the army at the war's outbreak. He retired from the Treasury Department here in 1920. His widow, a daughter and two sisters survive.

Farm Strikers Short of Goal

Holiday Growers Meet Opposition in Iowa and Wisconsin.

Des Moines, Iowa, Oct. 29 (AP).—Far short of its goal, the strike of the National Farmers Holiday Association entered today upon its second week.

Grains, milk, produce and live stock were moving to markets in almost normal volume despite the association's appeal to farmers that they withhold their products until they bring prices equal to cost of production.

Not only were prices apparently no higher as a result of the strike activities in six States, but the Holiday Association encountered opposition among farmers in Iowa and Wisconsin.

One farmer has been killed on a Wisconsin picket line seeking to dissuade truckers from entering Madison and a marketer critically beaten.

Iowa National Guards and militant farmers willing to sell at current prices kept highways open near Omaha.

Clerk Is Bankrupt.

Lynchburg, Va., Oct. 29 (Spl.).—John Benjamin Craft, clerk here, has filed a petition in bankruptcy, having $2,107.63 liabilities and $350 assets.

Sothern, Shakespearean Actor, Dies at 73 on New York Visit

Continued from Page 1.

the stage," the youth had said recklessly.

So his father gave him a bit in "Brother Sam," a show opening at a New York theater. The boy had only one line to speak, but when he faced his father on the stage his tongue clove to the roof of his mouth and he could not make a sound.

Father Changed Mind.

Instead, he fled from the stage, frightened and brokenhearted. His father, a trouper of the old school, then determined his son should be an actor and sent him to Boston to study. After a few months the father placed Edward with John McCullough, the tragedian, and the youth started working his way from minor to major parts.

In 1881, he made his debut in London in "False Colors." Then he came back to New York and did a part in "Called Back."

Sothern wrote a play, "Whose Are They," and in 1884 played its leading role.

The Lyceum Company engaged him, and he handled such difficult roles as Wildrake, the Duke of Guisebury—Lettarblair Lytton—and the glamorous Rudolf Rassendyl in "The Prisoner of Zenda."

Edwin Booth was the toast of Shakespearean lovers in those days—about the time of "Remember the Maine." Sothern kept studying the parts, even while he was doing the courtly Raoul d'Artagnan of the "King's Musketeers."

On September 17, 1900, he did Hamlet before a critical audience in New York and was well received. Then he left the bard's dramas and did his famous Francois Villon, the lovable rogue of "If I Were King."

In 1904 began one of the great romances of the stage when Sothern teamed with Julia Marlowe in "Romeo and Juliet." They opened in Chicago.

After "Romeo and Juliet," Sothern and Miss Marlowe ran the list of Shakespeare's dramas. He tamed the shrew; slunk through the hollow halls of a Scottish castle in Macbeth; wept over his mother's shame as Hamlet, and as Shylock demanded his pound of flesh. His successes stamped him as the greatest Shakespearean actor since Booth.

He dropped the bard's dramas long enough to triumph with Miss Marlowe in "Jeanne d'Arc" and "When Knighthood Was in Flower."

The famous team of Sothern and Marlowe was dissolved about 1908. Sothern always had a longing to act Lord Dundreary in "Our American Cousin"—the role that made his father famous, so he played the part in a company he formed. "Richelieu" and "Don Quixote" followed quickly.

Married in 1910.

In 1909, he and Miss Marlowe were teamed again and two years later they were married.

They continued their costarring tours until 1916, when Mrs. Sothern's illness compelled her to retire temporarily. The same year, with war clouds gathering, Sothern acted Charlemagne, the story of the conquering Franks.

During the war he appeared in soldiers' camps in England and France, and in 1919 he and his wife came back to the stage, but the strain was too much for Mrs. Marlowe and she soon retired. Sothern kept acting until 1925. One of his last shows was "What Never Dies."

At the close of the couple's last costarring tour, they presented the entire scenery, costumes and stage properties of their Shakespearean plays to the Memorial Theater of Stratford-on-Avon.

Luks Portrait Exhibited Here

"Head of a Boy," outstanding in the art works of George Benjamin Luks, now attracting attention in Studio House Gallery. Mr. Luks died yesterday in New York City.

One of Luks' Best Paintings In Gallery Here

"Woman With Black Cat" Finished Recently by Artist Who Died.

One of the recent outstanding works of George Benjamin Luks, who was found dead in New York yesterday, is the oil painting, "Woman With the Black Cat," in the Corcoran Gallery of Art. Authorities of the gallery say it is one of the most popular pictures there.

This painting won the gold medal at the thirteenth biennial exhibition of contemporary oil paintings at the gallery last February. In the exhibition now in progress at Studio House Gallery, adjacent to the Phillips Memorial Gallery, Mr. Luk's "Head of a Boy" has attracted much attention. "Reclining Nude," by this artist, also has a prominent place in the Carnegie international exhibition being held at the Carnegie Museum of Art, Pittsburgh.

"Experience counts in art and shows in the works of artists," Mr. Luks said on a recent visit to Washington. "Old artists paint better than young ones because they have more failures to their credit and learn from these failures.

In explaining his methods of painting "The Black Cat," Mr. Luks said he had experimented with black paint until he discovered that by following the methods used by the ancients, of painting blue on black, he could give life to the cat, which would not be possible just by the use of black paints.

The woman in this picture, who feeds the cat from her blue bowl of milk in a New York cafe, is a well-known New Yorker, once a beautiful chorus girl, now a vendor of pencils on the streets.

Prof. Calmette Dies in Paris

French Savant Originated Antituberculosis Vaccine.

Paris, Oct. 29 (AP).—Prof. Albert Calmette, the man whose name was given to the antituberculosis vaccine for babies, which vaccine he developed with Dr. C. Guerin, died today of an abdominal ailment. He was 70.

Since 1927 he had been an assistant director of the Pasteur Institute in Paris.

Born in France, Prof. Calmette, was honorary professor of bacteriology and hygiene at the University of Lille and founder of the Pasteur Institute at Saigon, French Indo-China.

The work for which he was best known was the development of a method of protection for infants born to tubercular parents by vaccination with living but attenuated tubercle bacilli.

He was given the great cross of the Legion of Honor and was a member of the Academy of Science and the Acdaemy of Medicine, Paris.

Racer Survives Three Accidents, All in Single Day

St. Louis, Oct. 29 (AP).—Tommy Booker, Decatur, Ill., motor race driver, survived three major accidents and a threat of being struck by a train today with no worse injury than a broken pelvis.

His racing car plowed through a fence at Ramona Speedway, and a timber, piercing the radiator, fractured his pelvis.

The ambulance in which he was being taken to a hospital collided with two motor cars, shaking him and inflicting further shock.

The collision occurred on a bridge and the ambulance plunged down a 35-foot embankment to a railroad track below, where a train was due momentarily.

Booker was extricated immediately, however, and taken to a hospital, where physicians said he had a good chance to recover.

Capt. Thomasson, Lincoln Guest, Dies

Indian Fighter With Kit Carson Was Kentuckian.

Capt. Nelson Thomasson, 94, companion of Kit Carson in Indian fighting days and once an overnight visitor to the White House during the Lincoln administration, died in Chicago Saturday, the Associated Press reports.

Thomasson, a Civil War veteran as well as an Indian fighter and plainsman, was said to have often recounted his overnight stay at the Executive Mansion, which was made possible through John Hay, Secretary to the President and later Secretary of State.

He was a native of Louisville, Ky. Two sons, Nelson, jr., Chicago, and Leonard, Detroit, and a daughter, Mrs. Nanienne Offutt, Oakland, Md., survive.

Mrs. Hurd Dies At Home Here

Services Will Be Held Tomorrow at Cedar Hill Cemetery.

Mrs. Katherine Bolick Hurd died yesterday morning at her home in the Westchester Apartments. She had been ill for some time.

Born in Bridgeport, Kans., Mrs. Hurd was reared in Cherokee Strip, where she was taken by her father at the opening of Indian Territory. After her marriage to Arthur Albert Hurd she lived in St. Louis, Chicago and New York, where she took an active interest in the Roerich Museum. Mrs. Hurd came to Washington three years ago and has since been prominent in the affairs of the Women's National Democratic Club, for which she handled publicity in the campaign last year.

Mrs. Hurd is survived by her daughter, Lidamae, and her son, Charles W. B. Hurd, of the Washington bureau of the New York Times; three brothers, Amos, Harve and John Bolick, and three sisters, Mrs. Lester R. Cason, Mrs. Clark D. Van Patten and Mrs. Herbert H. Forsman.

Services for Mrs. Hurd will be held tomorrow afternoon at 2 in the chapel at Cedar Hill Cemetery. Burial will be private.

Mrs. W. H. Brereton, 81, Will Be Buried Today

Funeral services for Mrs. Kate Batchelor Gibbs Brereton, 81, who died Saturday at the home of her daughter, Mrs. C. L. Sturtevant, 2110 Leroy place northwest, will be held today at 11 a. m. from the Leroy place address. Burial will be private in Rock Creek Cemetery.

Mrs. Brereton was the widow of William Henry Brereton, Washington patent solicitor. She had lived here since 1872. Seven daughters survive.

Prof. Skelton Dies at Hospital

Civil Engineering Teacher Victim of Operation; Leaves 3 Children.

Ray H. Skelton, 45, associate professor of civil engineering of the University of Maryland, living on Cecil avenue, University Park, Md., died yesterday in Emergency Hospital following an operation

Prof. Skelton, a graduate of Yale, came to the University of Maryland nine years ago as assistant professor of civil engineering and three years ago became associate professor. He was born and reared in Brooklyn, N. Y.

Surviving are his widow and three children, Ray H., jr., Alice and Eugene; also a brother, Dr. Eugene Skelton, of Brooklyn, and two sisters, Mrs. A. Wilson Atwood, of Worcester, Mass., and Miss Christine Skelton, of New York City.

He was a member from Yale of Tau Beta Pi national honorary engineering fraternity.

Funeral arrangements had not been completed last night.

Boasts Start New York Race In Final Week

Mayor Claims Bronx and McKee Promises End of Boss Rule.

New York, Oct. 29 (AP).—Predictions of victory at the polls were heard on all sides tonight as the contending factions laid plans for the final full week of the municipal campaign.

The hotly contested borough north of the Harlem River, known as the Bronx, was claimed for Mayor John P. O'Brien by his campaign manager. Although the Bronx Democratic committee voted early in the campaign to support Joseph V. McKee, independent, O'Brien's manager said McKee would finish third in that borough.

At about the same time tonight, McKee in a speech was outlining the steps he would take when elected mayor to "destroy boss rule in city hall."

"And when boss rule is destroyed, I shall see to it that the government is restored to the people," he said.

Holmes Hails LaGuardia.

The confident expectation that Fiorello H. LaGuardia would be elected on a fusion ticket was expressed by the Rev. John Haynes Holmes from the pulpit of his Community Church in town hall.

LaGuardia, he said, is "one of the most able and gallant political figures in American life today." He compared Tammany to "an army of occupation, looting the city by right of conquest."

As Mayor O'Brien's manager, Abraham Kaplan, reviewed the campaign, neither LaGuardia nor McKee has a chance.

"Mr. LaGuardia and his managers say that Mr. McKee is a party hack, extravagant, a bigot, a grafter, an unlawful user of the Blue Eagle, that he is involved in the McEneny expose and is responsible for the Willard tragedy," Kaplan recounted.

McKee's Charges Cited.

"Mr. McKee and his managers say that Mr. LaGuardia is a demagogue, a Communist, a deliberate liar, a revolutionist, an enemy of organized society, a destroyer of the capitalistic system, an exploiter of the poor, irresponsible and reckless."

Kaplan asserted that if what either said was true neither was fit to be mayor, and if it was untrue, then the one who said it was not fit to be mayor.

McKee, in his speech, pictured a city hall where the employes do not watch the clock and where the mayor does not accept the dictates of political leaders in making appointments.

Charles Solomon, Socialist candidate, appealed for support on the promise of instituting a comprehensive system of social insurance to meet the needs of unemployment, old age and sickness.

Krzycki Named Socialist Head

Elected as Successor to Hillquit; Long Active as Union Leader.

Chicago, Oct. 29 (AP).—Leo Krzycki, Milwaukee, today was unanimously elected chairman of the Socialist Party of America to succeed the late Morris Hillquit, New York.

He was named by the party's national executive committee to fill the vacancy pending the national convention in Detroit next May.

Krzycki, 52, is national organizer for the Amalgamated Clothing Workers of America. Recently he was engaged in organization work in Eastern shirt factories.

He participated in the steel strike in 1919, the Chicago Stock Yards strike of 1921 and several textile and clothing disputes.

4 Officers Guard Euel Lee's Grave

Force Reduced From 30; Radicals Fail to Act.

Baltimore, Oct. 29 (AP).—Four officers tonight continued to guard the grave of Euel Lee, hanged Negro, over whose body the warden of the State Penitentiary and an attorney for the International Labor Defense League have wrangled in court two days.

Early this morning there were 30 officers guarding the grave after rumors that Communists might attempt to disinter the body and take it to New York for a demonstration.

No such attempt was made and tonight the guard had dwindled to four—two State policemen and two deputy sheriffs of Anne Arundel County, in which the cemetery lies. Lee, convicted of the murder of an Eastern Shore family of four, was hanged Friday morning.

Col. R. M. Scranton Dies in New York

Survived by Sister Here, Mrs. Daniel Tate.

Col. Robert M. Scranton, 70, son of former Representative Joseph A. Scranton, of Pennsylvania, died yesterday in New York City, it was learned here last night.

Col. Scranton is survived by a sister, Mrs. Daniel Leslie Tate, of the Fairfax Hotel, 2100 Massachusetts avenue northwest. He was a native of Scranton and a colonel on the staff of his State's governor.

The City of Scranton was settled by the colonel's family. His father served in Congress during the time "Uncle" Joe Cannon was Speaker of the House. Col. Scranton was a newspaperman, and had lived in New York for 15 years.

NRA

JULIUS GARFINCKEL & Co.
F STREET AT FOURTEENTH

We Have Founded a New School for Thought in
OUR REMARKABLE
SHOE DEPARTMENTS . . .

We have created shoes that are a joy both in their exceptionally smart appearance, and in their very comfortable fittings . . . They are made for us by the best shoemen and as we have just received some new assortments, today is a splendid time to come in and try them on . . . and to discover for yourself our many extraordinary lines, among them our wonderful shoes at

$6.50 $7.50 $8.50 $10.50 $12.50

For Women and Misses

Ads for Liquor Barred by New Postal Ruling

None Mailable Now, and Dry States Closed After Repeal.

Liquor advertising received a death blow, until after repeal, at least, from the Postoffice Department yesterday.

The department announced that in view of the decision of Attorney General Cummings that the Reed amendment will remain in force, it "will be guided accordingly." This means that all publications containing liquor advertisements will be barred from the mails now—and must keep out of dry States after repeal.

The Postoffice Department's decision puts the quietus on what looked like a lusty newcomer to the ranks of advertising. It was apparent when the Attorney General announced his decision that liquor advertising was out for the time being; the concurrence of the postoffice finishes the matter.

Many Campaigns Ready.

Thousands of dollars already have been spent on advertising campaigns that now will have to be laid aside for the time being. Numerous liquor ads already have appeared, but it is believed no prosecutions will result from their appearance preceding the decision. Heavy penalties await any further violations, however.

The Attorney General ruled that the Reed amendment, refusing the mails in dry States to liquor advertising publications, will not be affected by repeal. Hence, as a number of States will still have dry laws after repeal, liquor may not be advertised in them until the Reed amendment is changed. Until the eighteenth amendment is repealed, liquor advertising will be barred completely under the postoffice decision, which said:

Not Affected by Beer.

"The Department of Justice has issued a statement to the effect that the so-called Reed amendment prohibiting the use of the mails for advertisement of intoxicating liquors or solicitation of orders for such liquors in prohibition States was not affected by the so-called beer act, and will not be affected in the event of the repeal of the eighteenth amendment.

"The ratification of the twenty-first amendment will not, therefore, authorize the Postoffice Department to admit to the mails matter which now is unmailable under that statute.

"Advertisements or solicitations of the kind defined in the foregoing statute are not now mailable and in the opinion of the Attorney General will not be mailable to or in prohibition States in the event of repeal. The Postoffice Department will be guided accordingly."

Because the Volstead act will apply to the District of Columbia even in event of repeal, it is understood that liquor advertising here will be banned. Many advertising publications here are understood to have refused liquor ads voluntarily.

Mum Shows Arranged.

Lexington, Va., Oct. 29 (Spl.).—The Ladies Aid Society of Collierstown Presbyterian Church will hold its annual chrysanthemum show at Collierstown Friday and Saturday. The New Providence chrysanthemum show will be Thursday.

R. F. C. Creates National Set-Up To Help Banks

Nonmembers Proffered Aid in Preferred Stock Sales.

To promote the sale of preferred stock by the Nation's 9,000 nonmember banks to the R. F. C., Harvey C. Couch, director, announced yesterday the creation of special machinery reaching into every State in the Union.

As head of the nonmember preferred stock board, Couch gave two purposes for the new organization: "To assist State banks in qualifying for deposit insurance and to strengthen their capital structure for local needs occasioned by the President's recovery program.

Twelve supervisors, one for each of the Federal Reserve Districts, and special committees—at least one for every State—have been named to cooperate with the Federal Insurance Deposit Commission and R. F. C. examiners in assisting banks to adopt the preferred-stock plan.

The organization for the First District is headed by T. H. Davis and comprises two supervisors for each of the following State capitals, the last named representing the F. I. D. C.: Baltimore, Md., W. Donnan and D. R. Wood; Richmond, Va., A. H. Graham and J. L. Bailey; Charleston, W. Va., L. E. Johnson and Lewis H. Clarke; Raleigh, N. C., Cecil H. Marriner and F. C. Ockerhausen; Columbia, S. C., V. D. Palmer and H. F. Stokes.

At least two leading nonmember bankers will serve with these men in each State as a special committee, which will cooperate with State and National agencies in furthering the purchase of preferred stock by the R. F. C. Crouch's announcement also said:

"District and State supervisors have been instructed to do everything in their power to acquaint nonmember banks with the possibility and desirability of the sale of preferred stock to the R. F. C. in order that State banks which wish to do so may avail themselves of Federal deposit insurance by January 1."

Mrs. I. W. Littell Dies in Staunton

Arlington Rites Arranged for General's Widow.

Staunton, Va., Oct. 29 (Spl.).—Mrs. Isaac William Littell, widow of Brig. Gen. Isaac William Littell, U. S. A., died here today after an illness of six weeks.

Mrs. Littell was born in Baltimore in 1866. She is survived by one sister and two brothers, Mrs. E. S. Mills, Long Valley, N. J.; Frederick R. Barrett, Norfolk, and Henry S. Barrett, Baltimore; and four children, G. B. Littell, Scranton; Mrs. Patch, wife of Maj. A. M. Patch, U. S. A., Staunton; Mrs. Bryan, wife of Capt. G. S. Bryan, U. S. N., Annapolis, and I. W. Littell, jr., Washington.

Funeral services will be held here Monday afternoon at 4 and at Arlington National Cemetery Tuesday afternoon at 3:30.

WORLD'S FAIR CONTINUED!

Just 2 more chances to see it for as little as

$15.45 round trip

YOU can still see the Fair! It's still going strong—will be until November 12.

And here are 2 last-minute chances to see it for only $15.45 round trip! Two 5-day excursions in clean, comfortable coaches on regular fast limited trains. Leave here on Fridays or Saturdays, November 3-4 and November 10-11. Returning, leave Chicago any time up until the following Wednesday night.

All other bargain fares to Chicago will be continued until Nov. 11. A 10-day ticket, for instance, only $25 round trip—good every Tues. and Sat.—coaches or Pullman. Round-trip Pullman accommodations reduced, too, for holders of these tickets—45% off for upper, 25% off for lower berth.

Your ticket agent will give you full details about these and many other bargain fares. There's one to fit every plan and pocketbook.

BALTIMORE & OHIO R. R.
PENNSYLVANIA RAILROAD

Industry Code Arouses Fear Of Merchants

See "Established Trade" Practices Threatened; File Briefs.

New York, Oct. 29 (AP).—The National Retail Dry Goods Association announced tonight it had filed with the NRA a brief setting forth its opposition to manufacturers' code provisions that would tend to change "established trade practices."

In a letter to Deputy Administrator A. D. Whiteside, the association asked that its brief be considered whenever the provisions complained of are discussed.

In its brief, the association, which claimed a membership of 4,000 retailers, expressed opposition to:

The elimination of quantity and volume discounts.

Retail price-fixing by manufacturers.

The elimination of advertising allowances.

The elimination of demonstrators.

Any change in the present shipping arrangements in the various industries.

Any regulations determining the prices quoted to various classes of retailers that are not based either on the size of the order or the cost to the manufacturer of selling his various accounts.

Any stipulations that unduly restrict the justifiable return of merchandise to manufacturers.

Elimination of consignment selling.

Any provision preventing retailers from having merchandise made on a cut-make-and-trim basis by manufacturers operating under the NRA.

So-called "cash" discounts.

DIED

BARRETT—On Saturday, October 28, 1933, ODESSA, beloved wife of the late Henry E. Barrett and mother of Ross C. Barrett. Funeral services at Hysons's parlors, 1300 N street northwest, Tuesday, October 31, at 8:30 a. m., thence to St. Paul's Catholic Church, Fifteenth and V streets northwest, where mass will be said at 9 a. m. for the repose of her soul. Relatives and friends invited to attend. Interment (private) Mount Olivet Cemetery.

CODRICK—On Saturday, October 28, 1933, at his residence, 2329 Twentieth street northwest, RAYMOND P., beloved son of the late William F. and Marion E. Codrick. Services at his late residence on Tuesday, October 31, at 9:30 a. m., thence to St. Paul's Catholic Church, Fifteenth and V streets northwest, where mass will be offered at 10 a. m. Friends invited. Interment Mount Olivet Cemetery.

DONCH—On Saturday, October 28, 1933, at 10 a. m., at his residence, 513 E street northeast, JOHN HENRY, beloved husband of Adelheid Donch. Funeral from his late residence on Tuesday, October 31, at 2 p. m. Relatives and friends invited. Interment Addison Chapel Cemetery, Seat Pleasant, Md.

FLOOD—On Friday, October 27, 1933, at the United States Naval Hospital, WILLIAM P., beloved husband of Lizzie E. Flood and father of Errol P. Flood. Funeral from his late residence, 417 Eighth street southeast, Monday, October 30, at 2 p. m. Relatives and friends invited. Interment Cedar Hill Cemetery.

FREY—On Friday, October 27, 1933, at 12:20 p. m., at the residence of her daughter, Mrs. Selma I. Benton, 1713 Lanier place northwest, SARAH J., beloved wife of the late Col. Edwin Frey. Funeral from above residence on Monday, October 30, at 1:30 p. m. Interment Soldiers' Home Cemetery.

GRINDER—On Friday, October 27, 1933, at his residence, 918 New York avenue northwest, ADAM P., beloved husband of Estella Thompson Grinder and father of Edward Grinder and brother of George L. Grinder, of Woodside, Md. Services at the funeral home of Almus R. Speare, 1623 Connecticut avenue northwest, on Monday, October 30, at 2:30 p. m. Interment Congressional Cemetery.

HURD—On Sunday, October 29, 1933, at at her residence, 4000 Cathedral avenue northwest, KATHERINE BOLICK, wife of the late A. A. Hurd. Body resting at 2900 M street northwest until noon Tuesday, October 31. Funeral services and interment at Cedar Hill Cemetery Chapel on Tuesday, October 31, at 2 p. m.

KARN—On Saturday, October 28, 1933, at 10:30 a. m., at Emergency Hospital, RUSSELL DUTROW, the beloved husband of Hazel English Karn. Funeral services at the Christian Church, Rockville, Md., Monday, October 30, at 2:30 p. m. Interment Rockville Union Cemetery.

KEHOE—On Sunday, October 29, 1933, at Sibley Hospital, Miss MARY B. KEHOE, aged sixty-seven years. Remains resting at Hysons's parlors, 1300 N street northwest. Notice of funeral later.

MANVILLE—On Saturday, October 28, 1933, at George Washington Hospital, MARY MANVILLE, beloved aunt of Miss Mary H. Manville, of 1304 Belmont street northwest, aged seventy years. Remains resting at Hysons's parlors, 1300 N street northwest. Funeral services and interment at Williamsport, Pa., on Wednesday, November 1.

MOTHERSHEAD—Entered into rest Sunday, October 29, 1933, at 2:30 a. m., LAURA GARRETT, beloved wife of the late Charles C. Mothershead. Funeral from her late residence, 718 P street southwest, Tuesday, October 31, at 9:30 a. m. Kindly omit flowers.

SAMPSON—On Sunday, October 29, 1933, at Providence Hospital, AIMEE C., beloved wife of Elmer M. Sampson and daughter of Frank P. and the late Annie L. Harley and sister of Mrs. Emily T. Friedrich. Funeral from her late residence, Jefferson road, East Riverdale, Md., on Wednesday, November 1, at 2 p. m. Relatives and friends are invited. Interment Fort Lincoln Cemetery. Services by the W. W. Chambers Co.

SKELTON—On Sunday, October 29, 1933, at Emergency Hospital, RAY H., beloved husband of Bess Wheeler Skelton. Remains resting at Gasch's Sons' funeral home, Hyattsville, Md. Funeral services at Pinkney Memorial Episcopal Church, Hyattsville, Md., on Monday, October 30, at 2:30 p. m. Interment Greenwood Cemetery, Brooklyn, N. Y.

VROOM—On Thursday, October 26, 1933, at his residence, 1628 Columbia road northwest, DAVID GOULD, beloved husband of Pauline Vroom. Funeral services at Hysope's parlors, 1300 N street northwest, Saturday, October 28, at 2:30 p. m. Interment at Greenwood Cemetery, Brooklyn, N. Y. Monday, October 30, at 2:30 p. m.

WRIGHT—On Sunday, October 29, 1933, at the residence of her daughter, Dr. Nell W. Bartram, 1726 Seventeenth street northwest, Mrs. JEANNETTE B. WRIGHT, in her seventy-seventh year. Remains resting at Hysope's parlors, 1300 N street northwest. Notice of funeral later.

FUNERAL DIRECTORS

THOS. S. SERGEON
1011 7TH ST. NW Telephone Natl. 1090

JAMES T. RYAN
317 PA. AVE. S.E. Atlantic 1700.

J. WILLIAM LEE'S SONS CO.
FUNERAL DIRECTORS
CREMATORIUM
4th st. and Mass. ave. ne. Lincoln 5300

CHAS. S. ZURHORST
201 EAST CAPITOL ST. LINCOLN 0372

Frank Geier's Sons Co.
1113 SEVENTH ST. N.W. Telephone
Modern Chapel NATIONAL 2473.

FUNERAL DESIGNS

GUDE BROS. CO., Florists
1212 F STREET. National 4276.
APPROPRIATE FUNERAL DESIGNS

GEO. C. SHAFFER 909 14TH ST. NW.
Expressive Floral Emblems. Phone
Moderate prices. Open eve. & Sup. Nat. 0168

FLORAL TRIBUTES
$2.50 Up Delivered
J. H. SMALL & SONS
Phone NOrth 7000 DUPONT CIRCLE

CHAMBERS
is one of the
Largest Undertakers
in the world

A Complete
Funeral for $75.00
Or even LESS. The $75 funeral includes Casket (any color), plate engraved with name, No. 1 outside case, embalming by competent men, washing, dressing and shaving (if necessary), advertising of notices, hearse, two Cadillac limousines, rugs, chairs, scarf for the door, removing from hospital or home, and all necessary services that are so well known at the IDEAL FUNERAL HOME. NO EXTRAS
Deal Funeral Home
LINCOLN 8200

The Federal Diary

(Trade-mark Applied For)

Your Federal Diary editor is Duncan Price, veteran reporter of The Post, until November 5, while Morgan Baker is on his vacation.

• • • •

RESTORATION of the pay cuts is one of the objectives sought in the legislative policy being outlined by the American Federation of Government Employes. There are three major objectives, President E. Claude Babcock, announces. They are:

Abolishment of the pay cut; discontinuance of payless furloughs; revival of the classification system providing for salary promotions for transfer to higher positions.

The best way to battle against pay cuts and furloughs, he said, is to work for enactment of appropriation bills for the various Government agencies which will provide 100 per cent pay roll needs.

This, he said, would be one of his organization's aims.

• • • •

This new questionnaire being sent out in the cost-of-living survey is nothing if not complete, it would seem. Young lawyers ought to get some tips from those questions. Of course, as every lawyer knows, asking questions doesn't always get the necessary information. Living in a hand-to-mouth manner, as too many Government employes and others are forced to do, it is rather hard to say just where the money has gone.

Also some of the questions may need defining a bit. For instance, the questions:

"Do you have a kitchen, or a kitchenette?"

That often depends on the swankiness of the apartment house.

However, this department is all for the survey. Those little sallies were made in fun. The survey is bound to do good.

• • • •

Big, Bad Wolf.

Two-fold is the purpose
And there isn't any surplus
When pay day comes—or does it?
But when cut down to the marrow,
Much to my surprise and sorrow,
The food hardly goes around—
does it?

There's coal to buy to warm us
And there's little fun to cheer us,
When pay day comes—or does it?
What little's left is borrowed,
Much to my chagrin and sorrow;
There's a wolf at the door—who
does it.

When the sandman weights our eyes
And speaks of rest and no sighs;
If pay day comes—or does it?
There's a knocking at the doorway.
It's the landlord—always on pay day.
The rent takes the last cent—it
always does it.

—Contributed.

(That must have got in when I wasn't looking.—Ed.)

• • • •

Officials of the Athletic Association of the Bureau of Investigation, Department of Justice, are making great plans for the semiannual "hop" to be given in the near future.

• • • •

Entre Nous.

A Portia, Miss Dagmar Nordby (*), Investigation, Justice, would be. She has enrolled as a first-year student of law at Benjamin Franklin University.

Leo Murphy (*), Investigation, is fast becoming an accomplished Thespian. He's now busy learning his part in "The Goose Hangs High," to be presented by the Stella Maris Club, November 27, 28 and 29.

Miss Helen W. Gandy, secretary to Director J. Edgar Hoover, Investigation, is on a two-week vacation in New Jersey.

C. L. Green (*), Investigation, has enrolled as a second-year student at George Washington University Law School.

Home Economics Teachers.

The Civil Service Commission has announced an examination to fill vacancies in the following positions: Teacher of home economics, senior high school, $2,000; teacher of home economics, reservation and junior high school, $1,860. Application must be on file with the commission not later than November 14.

• • • •

The Civil Service Commission is now circularizing persons whose names appear on its reemployment register, the purpose being to take from the register the names of those who have found employment or who wish for other reasons to be taken from the list.

This activity, it was explained, is in reality a continuing effort which is receiving emphasis at this time because of the current personnel conditions. Persons who formerly were employed in a regular Government department, but who are now employed in one of the so-called "emergency" units, it is explained, may continue to hold their names on the reemployment register.

In its efforts to keep the list clear and up-to-date, the commission also seeks to ascertain definitely just what salaries individuals will accept and what types of work they will accept.

While the list covers a wide range, it centers principally in the clerical and stenographic positions. The commission says it is giving eligibles from the reemployment list preference in certifications.

• • • •

It's a Good Story.

Chris Seyfarth (*), genial chief of the File Section, Investigation, recently was given a canary, of which he is very proud. Chris says the donor is a well-known bird fancier, who is now working out a plan to produce blue eagles.

• • • •

Pure Nonsense.

(For Blue Monday's blues).

To correlate your wages
To the prices of the ages
Consult the bearded sages
And forget about raises.

If you're long for crazes
And desire lengthy praises
Remember the hot phrases
Of your creditors' combined blazes.

Now the Government says hello to
Russia
And converses in broad terms to
Prussia,
But where the pinch is the tightest
And his employes the whitest
The pay would make you blush-a.

Here's to old Kris Kringle
Who's inspired too many a jingle—
Depression days may be over
And he may be in the clover,
But Uncle Sam's workers must stay
single.

(All contributed).

(If those don't cost my job, there may be more such foolishness.—Ed.)

• • • •

Diary Guest Tickets.

If youh name in this column is followed by (*), call in person on the Federal Diary editor the day of publication, except Saturday and Sunday, between 4:30 and 6 p. m. You will receive tickets to Loew's Fox (stage, Ted Lewis and his musical clowns; screen, "Meet the Baron," with Jack Pearl and Jimmy Durante, with ZaSu Pitts, Edna May Oliver and Ted Healy); or Loew's Palace ("I'm No Angel," Mae West, with Carey Grant). Persons whose names appear Saturday or Sunday call for tickets Monday.

• • • •

Miss Ruth Gross recently left the stenographic pool, Investigation, Justice, for a plunge into the matrimonial sea. She's not entirely lost to the bureau, however, as she married Special Agent J. D. Milensky, of New York.

• • • •

THE question of authority of a Federal employe to make arrangements for purchases on behalf of the Government was ruled upon in a decision last week by the Comptroller General.

In the case forming the basis of the decision, the Comptroller ruled that the employe did not possess the proper authority, with the result that the claim brought by the company furnishing the material was disallowed.

The material consisted of bales of cotton for use in connection with investigation as to the commercial spinning of the cotton. The acquisition of the cotton was based upon orders issued by the acting chief of the bureau interested in the cotton investigations.

• • • •

Today's Epitaph.

The day is done
For Clerk McClutch
He put in one
Appeal to much.

Post Staff Photo.

Representative Kent E. Keller, Illinois, poses with friends by his automobile with a high top, made expressly to accommodate his six feet and some inches. However, it looks as though considerable folding would be required of the representative despite the special high top. Posing with the representative are, left to right, John G. Bradley, clerk of the House Committee on the Library, and Harry Deck, Mr. Keller's secretary.

Bank Blames Inflation Fear For Trade Lag

Recovery Requires Credit Expansion, Guaranty Trust Review Holds.

New York, Oct. 29 (AP). — The Guaranty Trust Co. says in its monthly review that "the recent comparative inaction in industry and trade is due in large measure to the uncertain monetary outlook."

"The national recovery program has not brought the swift and steady progress that was hoped for by its enthusiastic supporters," the survey says, "and the disappointment has led to a renewal of pressure for more drastic measures, principally currency manipulation.

"With the threat of inflation still hanging, recent developments have made it clear that the most constructive step that could be taken to encourage a further upward movement would be to give immediate assurance of a sound money policy.

"Lenders and investors are unwilling to extend credit when there is any question regarding the value of the money in which they will receive payment.

"It is not monetary inflation but credit expansion that must finance a healthy recovery. It is well known that the principal medium in modern business is not money but checks which represent transfers of bank deposits."

Relief for Nazi Victims Sought

Secret Session in London Tackles Problem of Refugees.

London, Oct. 29 (U.P.).—The Jewish World Conference for Relief of German-Jews opened today in the greatest secrecy.

Names of delegates were not revealed, but it was learned more than 100 were present, representing 45 Jewish communities throughout the world. Neville Lasky, presiding, said the conference was convoked to deal only with relief of Jewish victims of Nazis within and outside Germany.

Dr. Chaim Weizmann indicated an effort would be made to settle the victims in Palestine. He said the anti-Jewish riots by Arabs there the last few days were unjustified, claiming that Jewish immigration to Palestine had brought prosperity.

One of the objects of the conference will be the appointment of a Jewish representative to the League of Nations refugee commission. Dr. Weizmann probably will be named.

Singing Ditch Digger Is Given Chance at Fame and Fortune

Film Official Gives Him Part in Picture and Free Training.

Hollywood, Oct. 29 (AP).—A musical 21-year-old ditch digger, Albert George, who long ago developed the habit of singing while he worked, has found it was more than a pleasurable diversion.

For nearly a year George has been a day laborer at a film studio. His lyric tenor voice has floated out of many ditches, but few had stopped to listen until recently.

A member of the studio music department, Louis Gordon, chanced to hear George singing as he was digging a ditch in a corner of the lot. So convinced is Gordon that he has a musical "find," that he will tutor George free of charge for a year. Meantime the youth has been given a small singing part in a new film.

Bible Class Will Hold Dinner at Takoma Park

The annual dinner meeting of the James Bible Class of the Takoma Park Baptist Church will be held at the church Wednesday at 6 p. m. The Rev. Simpson B. Daughterty will speak.

The committee is headed by Howard S. Rappleye. Teachers are Edgar M. Kitchen and W. E. Neff.

Ready readers await the offers in Post Classified Ads the first thing in the morning.

Women Assail Sex Inequality In Eight Codes

Leader in National Party Demands Johnson Amend Them.

Eight NRA permanent industrial codes were attacked yesterday on the grounds of fostering inequality of sexes as to wages and hours by Miss Maude Younger, congressional chairman of the National Woman's Party.

In a letter to Recovery Administrator Hugh S. Johnson, Miss Younger cited seven codes which provide "unequal pay for equal work" and one which bars women from night wrok.

"We again ask that you adopt a general policy for the NRA which will give women an equal opportunity with men for self-support, just as you have adopted certain fundamental policies with regard to labor organization," she wrote.

Cites Massachusetts Case.

Regarding the ban on women working at night in the throwing industry code, Miss Younger pointed out that when the cotton textile code was adopted "you urged the Massachusetts Legislature to suspend the law which then existed barring women from night work there, and this was done." She asked that the throwing industry code be amended accordingly.

The seven codes which she said carry inequitable wage and hour provisions are the boot and shoe, coat and suit, salt, automobile, linoleum and felt base, wall paper, and luggage and fancy leather.

Michigan and Montana have laws preventing such inequality, she said.

Attacks NRA Argument.

Argument that lower pay for women does not constitute discrimination, she added, "because if a woman does a man's work she will receive the same pay does not in any way eliminate the discrimination, for a man who does what you would call a 'woman's work' does not receive the lower pay."

A round-table discussion of the NRA code inequalities is scheduled at a "national emergency convention" of the National Woman's Party in Wilmington, Del., November 4 and 5.

Verdict on Insull Slated Tomorrow

Judges Still Discussing Extradition Case.

Athens, Oct. 29 (AP).—The judges of Samuel Insull's fight against extradition for trial in the United States on charges arising from the collapse of his Middle Western Utilities, deliberated today what verdict they shall render Tuesday.

They have been holding frequent private sessions since the hearing finished Friday and are expected to announce their decision at 5 p. m., Tuesday.

Their sittings will continue until the time of the verdict.

The Weather

Today Sun and Tide Table.

(Furnished by U. S. Department of Commerce, Coast and Geodetic Survey.)

	A.M.	P.M.
Sun rises	6:32	
Sun sets	5:11	
High tide	3:39	4:09
Low tide		12:10

Weather Conditions.

U. S. Dept. of Agriculture, Weather Bureau, Washington, Monday, Oct. 30, A.M.

Forecast for the District of Columbia—Fair, slightly warmer Monday; Tuesday fair; gentle variable winds, mostly southwest.

For Maryland—Partly cloudy, slightly warmer Monday; Tuesday fair.

For Virginia—Partly cloudy, slightly warmer Monday; Tuesday fair.

Conditions.

The tropical disturbance is central about 60 miles northwest of Negril Point, Jamaica, attended by shifting gales. It is of small diameter and apparently moving north-northwestward about 8 miles an hour. Caution has been advised for vessels between Jamaica and central and western Cuba.

The North Atlantic Coast disturbance is moving north-northeastward, being central over the Gulf of St. Lawrence, Grindstone, 29.62 inches. Another disturbance is moving eastward over Saskatchewan and Manitoba, Prince Albert, 29.40 inches, and another disturbance is moving eastward over northeastern Hudson Bay, Nottingham Island, 29.72 inches. Pressure is high over the Middle Atlantic and South Atlantic States, Lynchburg, 30.20 inches, and Quebec, Dolbeau, 30.16 inches. Rains have occurred in the Middle and North Pacific States, the middle and northern Plateau, western Montana, and in portions of the Lake region. Temperatures have risen in the Central States, the Ohio and Mississippi Valleys, Missouri, Arkansas and the Lake region, while they have fallen over the northern Plateau.

Local Weather Report.

Temperature—Midnight, 43; 2 a. m., 40; 4 a. m., 37; 6 a. m., 36; 8 a. m., 36; 10 a. m., 46; 12 noon, 52; 2 p. m., 54; 4 p. m., 57; 6 p. m., 54; 8 p. m., 49; 10 p. m., 47. Highest, 58; lowest, 36. Relative humidity—8 a. m., 76; 2 p. m., 43; 8 p. m., 66. Rainfall (8 p. m. to 8 p. m.), none. Hours of sunshine, 5.8. Per cent of possible sunshine, 50.

Departures From Normal.

Accumulated excess of temperature since January 1, 1933, 746 degrees.

Deficiency of temperature since October 1, 1933, 23 degrees.

Accumulated excess of precipitation since January 1, 1933, 9.40 inches.

Deficiency of precipitation since October 1, 1933, .08 inch.

Temperatures and Precipitation.

Temperatures and precipitation for 24 hours ended Sunday, 8 p. m.

	Highest	Sat. night	Sun. 8 p.m.	Lowest Rainfall
Washington, D. C.	58	35	42	....
Asheville, N. C.	76	42	64	....
Atlanta, Ga.	74	54	68	....
Atlantic City, N. J.	54	36	52	....
Baltimore, Md.	60	36	50	....
Birmingham, Ala.	82	60	72	....
Bismarck, N. Dak.	56	32	34	....
Boston, Mass.	52	38	48	....
Buffalo, N. Y.	52	32	38	....
Chicago, Ill.	66	46	58	....
Cincinnati, Ohio	76	42	66	....
Cheyenne, Wyo.	72	42	62	....
Cleveland, Ohio	70	40	64	....
Davenport, Iowa	70	50	62	....
Denver, Colo.	80	50	74	....
Des Moines, Iowa	72	40	64	....
Detroit, Mich.	68	40	62	....
Duluth, Minn.	38	32	36	....
El Paso, Tex.	82	56	74	....
Galveston, Tex.	76	68	72	....
Helena, Mont.	52	46	48	....
Indianapolis, Ind.	74	46	68	....
Jacksonville, Fla.	76	62	72	0.01
Kansas City, Mo.	76	54	70	....
Little Rock, Ark.	80	52	74	....
Los Angeles, Calif.	64	58	60	....
Louisville, Ky.	72	46	72	....
Marquette, Mich.	42	32	38	....
Memphis, Tenn.	84	62	76	....
Miami, Fla.	82	78	80	....
Minneapolis, Minn.	44	34	42	....
Mobile, Ala.	82	64	74	0.01
New Orleans, La.	78	68	72	....
New York, N. Y.	54	32	48	....
North Platte, Nebr.	84	38	68	....
Omaha, Nebr.	74	42	68	....
Philadelphia, Pa.	58	34	52	....
Phoenix, Ariz.	90	66	84	....
Pittsburgh, Pa.	70	38	64	....
Portland, Me.	52	32	46	....
Portland, Oreg.	52	48	50	0.52
Salt Lake City, Utah	76	60	72	....
St. Louis, Mo.	78	52	72	....
San Antonio, Tex.	84	62	76	....
San Diego, Calif.	64	58	60	....
San Francisco, Calif.	64	58	60	0.06
Santa Fe, N. Mex.	68	42	62	....
Savannah, Ga.	82	58	72	....
Seattle, Wash.	52	48	52	0.10
Springfield, Ill.	74	46	64	....
Tampa, Fla.	84	66	76	....
Vicksburg, Miss.	82	62	74	....

Kitties Compete to Capture Cups

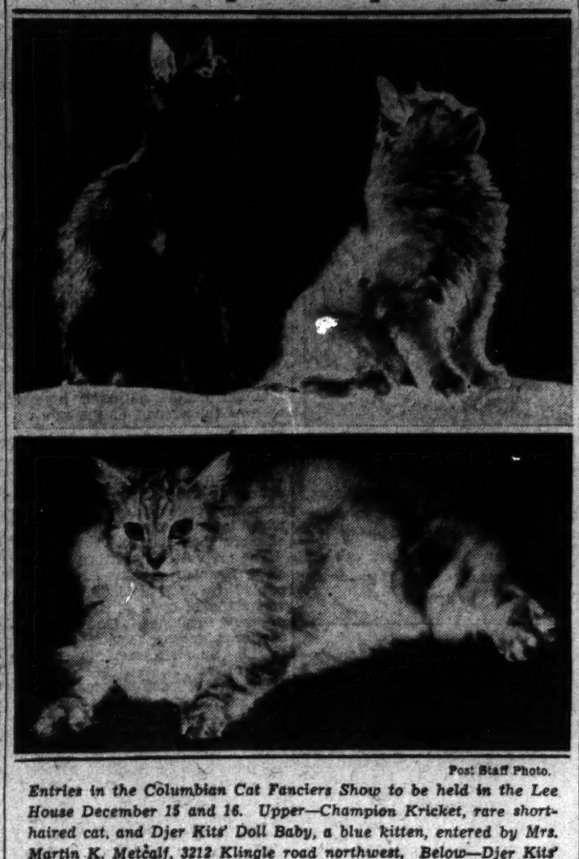

Post Staff Photo.

Entries in the Columbian Cat Fanciers Show to be held in the Lee House December 15 and 16. Upper—Champion Kricket, rare short-haired cat, and Djer Kitt' Doll Baby, a blue kitten, entered by Mrs. Martin K. Metcalf, 3212 Klingle road northwest. Below—Djer Kitt' Damask, a Persian tabby.

Johnson Plans Tour of Nation

Continued from Page 1.

visions of the recovery act and that every effort will be made to bring about an agreement.

Another knotty problem still facing Gen. Johnson, and which may delay his proposed trip, is that of whether the Ford Motor Co. shall be permitted to sell motor equipment to the Government. The NRA organization is marking time waiting to learn whether Ford intends to submit the required wage and hour figures to the Automobile Chamber of Commerce. The entire controversy appears to hinge on this question.

Thus far, while Ford has not signed any agreement and continues to refuse to fly the Blue Eagle, there is no apparent evidence that he has violated code provisions. Failure to submit the wage and hour figures may be constituted as a violation of the code. However, only a few other manufacturers have submitted figures up to this time.

Firm on Ford Issue.

Johnson's insistence that Ford should not be permitted to sell to the Government is seen in some quarters as his answer to criticisms that the NRA has been penalizing only little code violators, such as restaurants and beauty parlors. Ford himself has insisted that he has more than conformed with code requirements.

Another blow at NRA was struck by James M. Beck, former solicitor general of the United States and now Representative from Pennsylvania. In a brief he said he believed the recovery act is unconstitutional and that it will be declared so by the Supreme Court.

Beck said that the act violates the "inalienable rights of life, liberty and the pursuit of happiness" referred to in the Declaration of Independence. He referred specifically to the Ford controversy.

Ford Row Raised.

"If the President desires to compel him to do so," he said, "he can by executive edict provide that no automobile factory shall ship its products in interstate or foreign commerce without a license, and he can then deny Mr. Ford a license unless Mr. Ford shall sign the code and comply with any other conditions the President may prescribe.

"These conditions are without limit. They may refer to hours and wages of labor, minimum or maximum production, the price of the product, or any other condition.

"It is this feature of the law which inevitably raises the question of constitutionality."

The brief was prepared at the request of Fortune magazine.

Regulation Sought.

The NRA Consumers Advisory Board is moving to obtain Government regulation of the quality of all products manufactured or marketed by codified industry.

With prices more or less upheld by the codes and with wage maximums fixed, it saw two dangers. The first was that it might be possible for a group of unscrupulous manufacturers to combine for the purpose of foisting shoddy goods on the public at regular prices, or of individual manufacturers sacrificing quality to overcome higher operating costs occasioned by the codes, thus victimizing both honest competitors and consumers.

A report along these lines was made by Dr. Robert S. Lynd, a member who has been recognized as an authority on consumer problems.

Standards Doubted.

Though establishment of fixed quality standards is essential to successful operation of the codes, he said, he added that at present the standards are so fragmentary, and that so much difference of opinion exists as to what comprises them, that it is not feasible to write them into the codes.

The board called upon the Department of Commerce to consider the advisability of developing such standards within its Bureau of Standards.

"All industry is coordinated by the buying and selling process," Dr. Lynd said. "People must know what they are buying or else industry itself loses its judgment on the kind and amount of production required to meet the market.

Stability Is Goal.

"The determination of standards and their incorporation into industrial codes will provide industry with a far greater degree of market stability than now exists. It should operate also to decrease the volume of returned goods which constitutes one of the heavy minor costs of retailing."

Another of Johnson's problems is the increasing clamor that NRA's industrial control methods will, if they go the whole way, threaten the constitutional guarantee of freedom of the press. He maintains this is not true and he expects soon to make public his views on this subject.

While officials were wrestling with these problems, NRA's labor board claimed credit for returning to work more than 200,000 men and women either on strike, threatening strike, or locked out by employers. Senator Wagner announced his board had taken jurisdiction over 110 cases, 75 of them strikes and 3 lockouts.

Many Cases Settled.

More than two-thirds were caused by dispute over recognition of employe representatives and collective bargaining. Forty-six cases, Wagner said, have been settled by mediation on the spot, 12 through agreements reached at hearings in Washington, 8 through decisions handed down by the board and accepted by both parties. Sixteen cases were referred to local NRA bodies or the Department of Labor.

Employe elections to choose representatives were held under board supervision in 23 cases.

Following his announcement about strikers returning to work, Senator Wagner, speaking before the Associated Jewish Charities in Washington, said that while unemployment has decreased, "the 15,000,000 people on relief are at the end of their rope." He said that because prices are rising "those who suffered most from the depression will face additional hardships during the first few months of revival."

Charity Gifts Drop.

Private charity contributions have dwindled by 50 per cent, he said, while in the last year and a half public expenditures for relief in the 120 largest cities have risen from $18,000,000 to $80,000,000 a month.

With suffering families able to obtain only $18 a month from relief agencies, though the Family Welfare Association of America has found $76 necessary "to sustain a family at the lowest level of health and decency," Senator Wagner said additional private funds are necessary to afford a guaranty to the permanence and efficiency of the recovery drive.

"They will alleviate a degree of human suffering almost too horrible to contemplate," he said, "the reports of which, coming in day by day from every corner of the country, appall anyone with the faintest humanitarian instinct and cast dark shadows upon the future."

Buyers Urged To Keep Alert If Prices Hike

Report All Undue Rises, Col. Howe Advises Consumers.

Buyers were urged last night by Col. Louis McHenry Howe, secretary to President Rosevelt, to report any instances in which they think prices have been increased unduly.

Howe, explaining some of the operations of the retail code, which becomes effective today, said merchants were not permitted to increase prices over those of June 1, except in instances where wholesale costs of merchandise, the cost of labor or other costs have increased.

He explained that any person who thinks he is being overcharged can go to his local postoffice and obtain a blank, on which he can explain the circumstances and then return it to the postoffice. He said the complaint will be investigated immediately.

The person making the complaint, he said, will be notified of the result, and if the increase is found not justified, "appropriate action will be taken."

Howe stressed the fact the retail code prohibits substitution.

"If you ask for John Doe's cough syrup, the merchant must give you John Doe's cough syrup and not attempt to sell you a preparation put up by Richard Roe," he said.

Lumber Trade Plans to Keep Prices Stable

Cost - Protection Policy Solves Problem for Major Industry.

Faith in continued business recovery was credited yesterday by the Lumber Code Authority for the maintenance of present prices in an agreement on minimum cost-protection prices and rules of fair trade practices.

The agreement solves major problems in the lumber industry. Without fixing the price of lumber, cost-protection prices establish a level below which prices will not be permitted to fall.

Establishment of the policy will enable operators to observe code wages and hours. Prices will become effective 10 days after publication of a list under preparation.

"While the code authorizes prices which would protect the full cost of production," Chairman John D. Tennant, of Longview, Wash., said, "lumbermen have decided to forego a measure of this protection rather than disturb present market relations."

Expressing belief that spring will bring a greater demand, Tennant said "the industry must be prepared to supply any demands. For that reason I heartily recommend authorized production of over 4,800,000,000 feet for the final quarter of 1933."

Higher wages, increased employment, and a decrease of working hours were reported to NRA as a result of the lumber code's operation.

NRA to Rule on Use Of Athlete's Names

The NRA will turn its attention this week to the use of names of famous athletes as sales ballyhoo for athletic equipment, a matter heretofore left largely in the hands of various amateur athletic associations.

Hearings on a fair competition code for the athletic goods industry begin Friday and one clause provides an athlete's name may not be used in connection with any article unless he has endorsed or designed the article, or uses it.

Chicago Awaits Mrs. Roosevelt

First Lady Speaks Twice Today for Charity; Will See Fair.

Chicago, Oct. 29 (AP).—Launching of the National 1933 mobilization for human needs and celebration of woman's day at the exposition will bring Mrs. Franklin D. Roosevelt to Chicago tomorrow.

As chairman of the women's division of the mobilization, the President's wife will join Newton D. Baker, chairman of the drive, in conducting the initial National rally of the campaign for charity funds.

Mrs. Roosevelt is scheduled to make two speeches during a day beginning with her arrival by train early in the morning.

Tuesday she will see the fair.

Thirty-four National agencies and hundreds of American cities are cooperating in the mobilization program. Within the next few weeks drives will be started in the larger cities.

8 Men Abduct, Attack Woman

Her Husband and Brother Also Beaten; Officers Find Her Dazed.

Los Angeles, Oct. 29 (AP).—Kidnaped and assaulted by several men, who slugged her husband and brother and abducted her, Mrs. Corrine Houser, 23-year-old housewife, was held captive for two hours today before police found her and took her to a hospital.

The woman, who was beaten severely on the head, told officers three of the men attacked her and said she fainted twice.

Her husband, Glenn Houser, and her brother, George Delahunty, were found unconscious. After being revived they told of the attack and helped police find Mrs. Houser, who was discovered walking on the street in a dazed condition.

Mrs. Houser said a car containing eight men drove up to where she, her husband and brother were talking. As some of the men attacked her escorts, others picked her up and carried her to the machine.

Depression Beaten, Dollfuss Declares

Chancellor Hails Success of Lottery as Proof.

Vienna, Oct. 29 (AP).—Chancellor Engelbert Dollfuss told a rural mass meeting today that Austria has turned the corner.

"We have tried to overcome the economic crisis step by step without demagogy and today we can say the danger is past," he said.

The chancellor expressed gratification at the success of the lottery loan, to which 90,000 Austrians subscribed $45,000,000.

"This loan is proof that the populace has confidence in the government," said the chancellor.

Italy Shippers Resume Service.

Rio de Janeiro, Oct. 29 (AP).—The Lloyd Brasileiro, a government subsidized shipping agency, today resumed freight and passenger service to the United States, suspended September 1, lest its ships be held to satisfy a $1,000,0000 court judgment in New Orleans.

Federal Trade Study of Bank Code Is Sought

NRA Board Would Find if Public Sufficiently Protected.

A study of the proposed investment banking code, to determine whether revision is necessary to protect investors from banking abuses revealed in the Senate Banking Committee's investigation, was asked yesterday of the Federal Trade Commission by the NRA Consumers' Advisory Board.

Simultaneously, Chairman Fletcher, of the Senate Banking Committee, demanded more rigid legislation than that contained in the new Glass Bank Law to divorce banking houses from security affiliates.

The Trade Commission was asked to outline any suggestions it believes should be incorporated in the proposed investment banking code in order to shield the investing public from mainpulations discolsed at the Senate inquiry.

Commission Will Decide.

It was said, however, if the Trade Commission believes the new securities act gives the necessary protection, then the move will be dropped. If the protection is not considered adequate an attempt will be made to incorporate the Trade Commission's suggestions in the code at a public hearing on November 6.

As it is now drawn, the code contains no trade practice provisions and relates only to wages and working conditions. It names a committee of investment bankers as the code authority. The President is vested with the right to overrule the committee's orders.

Chairman Fletcher expressed amazement at the magnitude of pool operations in Chase National Bank stock by its security affiliate, the Chase Securities Corporation. He expressed fear bankers could devise ways to circumvent the present law which compels separation of affiliates one year from the enactment of the bank law last June.

Points to Testimony.

Prevention of bank officers from being associated in any way with companies doing investment banking business is advocated by Fletcher. He pointed out the Chase Securities Co. participated, through a subsidiary, in pool operations in Chase stock, involving $860,000,000 over a five-year period.

Simultaneously, he added, the testimony showed Albert H. Wiggin, chairman of the bank, had made profits of more than $10,000,000 from dealing in the bank stock through personal corporations.

Wiggin will be called to the stand Tuesday, when the hearing is resumed, to explain further how his personal companies made such a profit, while the bank's affiliate, which he headed, made only $150,000 on its gigantic operation in the stock.

LegionCommander Plans Law Drive

Promises Fight on Crime in Every State.

Jeffersonville, Ind., Oct. 29 (AP).—Edward A. Hayes, National commander of the America.. Legion, promised here today that the Legion will be active Nationally and in every State in giving proper support to law enforcement officials.

"After our shotgun squads have helped put the bandits behind the bars," he said, "we are going to support the courts, do jury service and generally exercise our citizenship rights and duty in enforcing the law from that angle."

The National commander was the principal speaker at a tri-State rally of Legion officials.

River 'Harnessing' Shuts Relief Office

Nebraska Idle Get Work on Missouri Project.

Plattsmouth, Nebr., Oct. 29 (AP). Government improvement plans to harness the Missouri River resulted in such improved employment conditions that the country relief office has been closed.

A total of 125 names were removed from the relief list as men went to work on their river jobs or on county highway projects. The river and highway projects combined have sent 550 men back to work. Others will find work on the river.

Paraguayan Army Pushes Wide Drive

War Supplies Seized as Bolivian Forts Fall.

Asuncion, Paraguay, Oct. 29 (AP). An official communique announced today that Paraguayan forces were driving simultaneously against various sectors of the battlefront in the Chaco Boreal after destroying Bolivian fortifications between Pirizal and Manawa Saturday.

In these actions, according to the communique, the Paraguayans captured important war material.

Lindbergh Strolls In Forest of Kings

Paris, Oct. 29 (AP).—Col. Charles A. Lindbergh strolled for two hours over the hunting paths of the old kings of France in Fontainebleau Forest this afternoon after luncheon given by friends to him and Mrs. Lindbergh.

Lindbergh's faithful companions, Michael de Troyat and Dieudonne Coste, spent the morning at Les Mureaux, where the American flier inspected his plane.

Theodore Marriner, Counsellor of the United States Embassy, entertained them at dinner.

Pieces of Eight — Blackbeard the Pirate — By Charles B. Driscoll

Capt. Ed Teach was known as Pirate Blackbeard, because of the fearsome whiskers he wore at sea. He was a giant, terrible alike to his crew and his victims. He was a very real character, not to be confused with mythical Bluebeard.

His cut-throat crew ravaged the coast of Virginia and the Carolinas in the early seventeen hundreds, and Teach grew rich from spoils of expeditions extending from the Isles of Shoals to the Caribbean. Women and children trembled at mention of Blackbeard.

Ashore, between expeditions, Blackbeard became the dignified and dandy Capt. Edward Teach. He shaved, dressed modishly, and spent money lavishly. He built a great house on Plum Point, in Beaufort County, N. C., and often entertained Governor Eden, haughty representative of the king.

Capt. Teach, in long periods ashore, made himself agreeable to grand dames and pretty girls of Edenton, Bath, Elizabeth City, and other coastal towns. Few knew he was a pirate, or identified him with the Blackbeard they had heard about.

Patronage Used To Weld New Political Army

Democratic Job Hunters' Woes Fail to Budge President.

(Associated Press.)

In spite of patronage storms that threaten, Administration officials have evidenced a determination to go slowly in distributing jobs. They plan to use patronage powers to help broaden the base of the organization that elected President Roosevelt.

They are prepared to meet, if necessary, the rumblings of criticism from the provinces that the "faithful" are not being taken care of, that a great many Republicans still retain their jobs, and a great many others who were Republicans until Mr. Roosevelt ran are coming into Government positions along with old-line Democrats.

Democrats Woo Liberals.

Those who handle patronage are telling those who complain of "nominal Republicans" getting jobs that the Democratic party is nominally a minority party, and that Mr. Roosevelt's election was due to something like 6,000,000 persons, regarded as liberals, changing their political affiliations.

The policy of consolidating gains is guiding the dispensation of patronage. Secretary Ickes and Secretary Wallace are nominally Progressive Republicans. Half a dozen Progressive senators supported the President. The administration feels that those who did so should share alike with Democratic patronage.

Rapid Turnover Opposed.

It would not be surprising to those who know the President's views if he gave an even more striking demonstration of his determination to break down party lines than he can give through distribution of patronage.

Those who complain that patronage is being dispensed too slowly are being told that even if it were possible to make the check and double check of support and endorsements upon which Mr. Farley insists, it would not be desirable to have a rapid turnover.

Textile Strikers Resume Picketing

A. F. L. Leader Cautions Against Violence.

Augusta, Ga., Oct. 29 (AP).—A decision to resume picketing tomorrow morning at all closed mills here and in the Horse Creek Valley section of South Carolina was announced today by labor union representatives after mass meetings of striking cotton textile workers at Augusta and at Johnstown and Warrenville, S. C.

Paul W. Fuller, educational director of the American Federation of Labor, addressed a large crowd of the strikers at the Municipal Stadium here and urged that during the picketing all arms be left at home. He requested, particularly, that there be no violence at Bath, S. C., and other points where National Guard troops have been stationed since disorders occurred last week.

FREE ILLUSTRATED LECTURE

Psychology, Health, Progress

Showing moving picture of the human heart.

Tonight at 8 o'Clock

805½ Tenth St. N.W.

FALL TRAVEL

at its best

Ride in comfort, along flaming autumn highways, in the most modern motor coaches built. Controlled heat for cold days—schedules prompt and frequent—service to almost any point in America. Bargain fares good every day, every bus.

CHICAGO

One Way, $14.00. Round Trip, $22.50

Sample One-Way Rates

New York	$5.50	Richmond	$3.00
Philadelphia	3.50	Norfolk	4.80
Pittsburgh	5.50	Fredericksburg	1.50
Charleston, W. Va.	9.25	Cincinnati	11.75
Hagerstown	2.65	Winchester	2.50

New Greyhound Bus Depot

1403 New York Ave. N.W.

Metropolitan 1512

BLUE RIDGE Lines

GREYHOUND Lines

Atlantan's Body Found on Track

Indiana Coroner Decides Train Caused Death.

Connersville, Ind., Oct. 29 (AP).—The body of a man about 35, identified by documents as that of Frank C. Simmons, Atlanta, Ga., was found today along the Baltimore & Ohio Railroad tracks near a bridge over White River east of Connersville.

Coroner H. W. Smelser said the man evidently had been struck by the midnight Cincinnati-to-Indianapolis train.

U.D.C. Aroused By 'Uncle Tom'

Tries to Cancel Play by Houston Students as Dixie Slur.

Houston, Tex., Oct. 29 (AP).—United Daughters of the Confederacy claimed victory today in their attempt to force Uncle Tom and his cabin off the fall calendar of the Rice Institute Dramatic Club.

Institute thespians had already broken the ice for Little Eva's flight when Mrs. W. W. Turner, of Webster, State president of the U. D. C., announced the 10,000 members of the State organization would oppose presentation of "Uncle Tom's Cabin."

"They won't give it," said Mrs. Turner. "I sent an emissary to school authorities today and got back the assurance the play will not be presented as scheduled.

Dean H. B. Wheeler, of the Rice Institute, said, however, he had not been advised of any deviation from the program.

"I do not know what will be done," said the dean, "but I have an idea final disposition will be left entirely to the players, most of whom are Southern born."

U. D. C. members held the play was an affront to the South.

Four Accused Of Murdering Banker's Kin

Texans Held for Hatchet Slaying; Mistaken Identity Claimed.

Edinburg, Tex., Oct. 29 (AP).—Four men were charged with murder today, and two with conspiracy to murder in the killing of Claude E. Kelley, 31, who was beaten to death with a hatchet as he slept in the home of Ed Couch, political leader of Hidalgo County, March 18, 1931.

The State asserts Kelley was a victim of mistaken identity and that the killers planned to slay Couch, a banker and Hidalgo County judge.

Murder charges were filed against Cam Hill, former Hidalgo County clerk; George C. Beck, Julian Ybarra and Matio Cuellar.

Complaints before Justice of the Peace J. Loy Ramsour also charge Hill and Beck with conspiracy to kill Couch. The complaints were sworn out by Sheriff T. C. Gill and Deputy Sheriff E. F. Copeland.

Kelley, Couch's son-in-law, was killed as he slept in a room usually occupied by Couch.

Beck was arrested last Thursday in Dallas and liberated today under $2,000 bond. Ybarra and Cuellar are held without bond. Officers have requested El Paso authorities to take Hill into custody.

El Paso, Tex., Oct. 29 (AP).—Cam Hill, El Paso druggist and former county clerk of Hidalgo County, charged with murder for the hatchet killing of Claude E. Kelley at Edinburg, Tex., in 1931, termed the case a "political frame-up" and offered to surrender.

Wales Nearly Well From Severe Cold

Sunningdale, England, Oct. 29 (AP). On official statement today said the Prince of Wales has almost fully recovered from the cold which has kept him indoors for the last week.

Bomb Blasts, Labor Trouble Plague Cubans

General Strike Threats Keeping Conditions Unsettled.

Havana, Oct. 29 (AP).—Further bomb outrages occupied the attention of Havana authorities early today while Cuba's turbulent labor situation still threatened to develop into a general strike.

This morning a large bomb exploded in uptown Havana. A few minutes later another exploded about a mile distant. The first damaged a large market place across the street from police headquarters and two blocks from the president's palace. The second damaged a cafe.

Authorities believed the general strike would not materialize.

The secretary of labor in the Grau San Martin government reported 80 strikes pending in the republic, held off by truces between workers and employers.

Havana's buses resumed operations today, but differences between employers and employes had not been settled and the transport syndicate ordered a strike again.

A new strike of bakery workers apparently was inevitable.

The medical federation ordered physicians to withdraw from membership in regional societies until these groups accept its stipulations.

Farmers Told to Avoid Unofficial Loan Agents

The Farm Credit Administration yesterday warned farmers against dealing with "unofficial and unauthorized" persons seeking to collect fees or commissions for "the so-called service" of helping them obtin loans from Federal Land Banks, the Associated Press reports.

"'No unofficial intermediary is necessary for farmers to make applications for loans, and no such persons will have any influence upon the amount of the loan which will be made," the Administration's statement said.

That's Fine

90-Foot Sea Serpent to Stay in Canada.

Victoria, B. C., Oct. 29 (AP).—It's all right about any hiaschuckoluck, British Columbia's first and foremost sea serpent, because she isn't going to immigrate to the United States after all.

Mrs. George Clayards and Mrs. G. Oliver reassured citizens about their cadborosaurus today by saying they saw her on three different occasions.

There had been worry ever since a week ago, when Capt. W. N. Pregnel, of the Grace Liner Santa Lucia and his executive officer, A. E. Richards, reported they saw the monster traveling at terrific speed down the Strait of Juan de Fuca toward the United States.

So many Canadians have claimed a bowing acquaintance with the 90-foot serpent that she has become a pet superceding Ogopogo, the Lake Ikanogan freshwater reptile which is only 60 feet long.

Iraq Cabinet Hands King Resignation

Young Monarch Refuses to Order Election.

Bagdad, Iraq, Oct. 29 (AP).—The first government crisis since youthful King Ghazi was enthroned last month arose today with the resignation of the cabinet.

Headed by Rashid Ali Beg el Ailani, the members presented their resignations, which were immediately accepted.

The premier had requested a general election but the king ignored his proposal.

Knights to Give Party.

The Edward Douglas White Council, No. 2473, Knights of Columbus, will give a benefit card party this evening in their new clubhouse at 14 Garrison road, Clarendon, Va. The proceeds will be applied to the building fund. Joseph Mulligan is chairman of arrangements.

Marella, Once Here, Ordained As Archbishop

Papal Delegation Aid, 38, Promoted and Will Go to Japan.

Rome, Oct. 29 (AP).—Mgr. Paul Marella, known to many Americans as the auditor of the Apostolic delegation in Washington, was consecrated Archbishop of Dioclea today by Cardinal Fumasoni-Biondi, himself former Apostolic Delegate to the United States.

Mgr. Marella was consecrated on the eve of assuming his new duties as Apostolic Delegate to Japan, a post conferred upon him with his promotion by Pope Pius XI September 13.

The ceremony was held in the chapel of the College of Propaganda Fides, an institution which Mgr. Marella has served during a great portion of his ecclesiastical career.

The young bishop—he is only 38 years old—will go to Japan as successor to Mgr. Edward F. Mooney, whom the Pope recently named Archbishop of Rochester, N. Y.

His present post in Japan was created in 1919 by Pope Benedict XV. Its first incumbent was the then Mgr. Fumasoni-Biondi, now Cardinal Prefect of the Congregation for the Propagation of the Faith.

Ship, Aground Off Carolina, Floated

Steel Ore Frees Itself as Aid Is Speeded.

Manteo, N. C., Oct. 29 (AP).—While a cutter from Norfolk and a tug from New York were proceeding to its aid, the steamer Steelore floated itself today without assistance, after being aground on Wimble Shoals for two hours and a half.

Apparently not badly damaged, the vessel freed itself at 12:30 a. m. and proceeded on its course.

Poll of Press Shows Leaning To Recognition

Two-to-One Majority for Russian Move in 1,139 Replies.

New York, Oct. 29 (AP).—A better than 2-to-1 majority in favor of Russian recognition was shown today in the results of a poll of American daily newspapers conducted by the committee on Russian-American relations of the American Foundation.

The question was flatly put: Do you favor or oppose recognition of Russia? In a footnote the questionnaire set forth:

"Recognition is here understood to mean the immediate establishment of diplomatic relations, with agreement to enter upon subsequent negotiations for the adjustment of all outstanding claims and other matters now in dispute."

Replies were received from 1,139 newspapers. A total of 718 newspapers favored recognition on these terms; 29 more favored, but with qualifications. Opposing recognition were 306.

Seventy-nine took no stand or stated an inconclusive view, or commented, but took no stand.

The committee's purpose in a simplified questionnaire was stated by its chairman, Curtis Bok.

The poll was a prelude to the committee's report, to be published within a few days, on what it believes to be the "confronting factor in the present relations between the United States and the Soviet Union."

The forthcoming survey also will set forth the "essential considerations which the interested citizen needs to have at hand in order to arrive at a just estimate of the present situation and of the problem of recognition."

Ohio Funeral Held For Gen. Terry, 85

Philanthropist and Author Died 18 Days Ago.

Ashtabula, Ohio, Oct. 29 (AP). Brig. Gen. Marshall Orlando Terry, 85-year-old philanthropist, author and Army surgeon, was buried here today with military rites. He died of pneumonia, October 11, at his Coronado, Calif., home.

The American Legion and Spanish-American War veterans formed a guard of honor and conducted the military services.

The body arrived here this morning accompanied by Mrs. Terry.

Wallace to Consider Chicago Milk Advance

Amendments to the Chicago milk marketing agreement, providing increases in prices to producers and consumers, will be considered today by Secretary of Agriculture Wallace, the Agricultural Adjustment Administration announced last night.

Since Wallace already has given the increases his tentative approval his acceptance was considered probable.

Learn the power of tiny messages in Post Classified Ads. Low cost and quick response. Just phone National 4205.

IT TAKES HEALTHY NERVES TO RUN 308 AT BILLIARDS

ERICH HAGENLOCHER, twice 18.2 balk-line billiard champion of the world. Healthy nerves have carried him through stern international competition to many titles. (In oval) Mr. Hagenlocher says: "For successful billiard play, watch your nerves! I've smoked Camels for years. They're milder. They never upset my nervous system."

TALKING IT OVER calls for more Camels. Steady smoking reveals the true quality of a cigarette. Camels keep right on tasting mild, rich and cool... no matter how many you smoke.

A MATCHLESS BLEND

IT IS MORE FUN TO KNOW

Camels are made from finer, MORE EXPENSIVE tobaccos than any other popular brand.

Steady Smokers turn to Camels

"I know of no sport," says Erich Hagenlocher, "that places a greater strain on the nerves than tournament billiards. The slightest inaccuracy can ruin an important run. One simple rule for success is, 'Watch your nerves!' I have smoked Camels for years. I like their taste better. Because they're milder, they never upset my nervous system, and believe me, I smoke plenty."

There is a difference between Camel's costlier tobaccos and the tobaccos used in other popular cigarettes. You'll notice the difference in taste and in mildness—and Camels never jangle your nerves. You can prove this yourself. Begin today!

CAMEL'S COSTLIER TOBACCOS

NEVER GET ON YOUR NERVES... NEVER TIRE YOUR TASTE

Copyright, 1933, R. J. Reynolds Tobacco Company

The Washington Post

THE WASHINGTON POST PUBLISHING CO.
Eugene Meyer, President and Publisher.
Eugene MacLean, General Manager. F. R. Harrison, Secretary-Treasurer.

The Washington Post is a member of the Associated Press, which is exclusively entitled to the use for republication of all news dispatches credited to it or not otherwise credited in this paper, and also the local news published herein.

OFFICES OF THE WASHINGTON POST
New York, N. Y. ..... 270 Madison Avenue
Atlanta, Ga. ..... 711 Glenn Building
Chicago, Ill. ..... 360 North Michigan Avenue
Detroit, Mich. ..... 8-241 General Motors Building
St. Louis, Mo. ..... 205 Globe Democrat Building
San Francisco, Calif. ..... Monadnock Building

DELIVERED IN WASHINGTON

Daily, Sunday, 1 yr.	$7.80	Daily, Sunday, 1 week	15c
Daily, only, 1 yr.	5.20	Daily only, 1 week	10c
Sunday only, 1 yr.	2.60	Sunday only, per copy	5c

BY MAIL—MARYLAND AND VIRGINIA

Daily and Sunday.		Sunday Only.		Daily Only.	
One year	$10.00	One year	$4.00	One year	$7.00
Six months	5.00	Six months	2.00	Six months	3.50
One month	.85	One month	.40	One month	.60

OTHER STATES, MEXICO AND CANADA

Daily and Sunday.		Sunday Only.		Daily Only.	
One year	$12.00	One year	$5.00	One year	$8.00
Six months	6.00	Six months	2.50	Six months	4.00
One month	1.00	One month	.50	One month	.75

All Subscriptions by Mail Payable in Advance.

Entered at the Postoffice, Washington, D. C., as second-class mail matter.

Monday, October 30, 1933.

Return to Orderly Government.

Political institutions have to be flexible in order to survive. Rigid adherence to traditional governmental forms is impossible in a progressive, modern state in which public policies must be adapted to the requirements of a constantly changing social and economic environment. This perennial process of political accommodation attracts little attention in normal times because it proceeds unobtrusively, involves no sharp break with the past and does not threaten the guaranteed rights and liberties of individuals.

The elasticity of American political and governmental institutions has enabled the people of the United States to effect a gradual transformation of their social and economic institutions since the Constitution was adopted, without surrendering or modifying in any fundamental respect the democratic governmental forms which they fought to secure and have struggled to preserve.

In periods of emergency, however, it is sometimes necessary to resort to governmental expedients which are justified only because of the immediacy and the seriousness of the crisis. Under such conditions, the executive branch of government may be forced to assume new powers and to set up new agencies of control that would not be tolerated by the public in normal times. This country has been confronted by such a situation in recent months and, as a result, the people have submitted willingly to the exercise of extraordinary power by the executive agencies of the Federal Government.

There has been much inconclusive debate concerning the constitutionality of some of the emergency legislation passed by Congress at the last session. Doubts have been expressed also as to the legality of various Executive orders giving effect to vague discretionary powers bestowed upon the Executive by Congress. However, questions concerning the constitutionality and the legality of methods of procedure are matters for the courts to determine. Their decisions will be interesting and important, but, in the long run, the American people, not their lawyers or their judges, are the most effective guardians of the rights and liberties guaranteed to individuals under the Constitution.

If the people lose confidence in democracy, if they show a willingness to surrender their right to determine governmental policies after the present emergency is past, courts and legal experts can not save them from the consequences of their own irresponsibility, or preserve their Constitution for them. The virility, indeed the very existence, of a democratic form of government rests upon belief in the principles upon which the democratic state is founded—hatred of tyranny and fear of autocratic control, however benevolent and well-meaning it may be. The citizens of a democracy, in short, must show a determination to support and to guide the decisions of the representative legislative bodies which give the people ultimate control over the policies of their government.

So far the American people have surrendered no rights of self-determination which they can not reclaim speedily if they will. Various emergency laws have been passed by Congress which confer upon the President powers of a sweeping character not previously exercised in times of peace. Fortunately, these measures are of limited duration, as are the elaborate administrative agencies established to enforce them.

The National recovery act, for instance, is operative for a period of only two years from the date of passage, while the agricultural relief act is to remain in force for the duration of the "national economic emergency in agriculture" and may be terminated by Presidential proclamation. The securities act and the Glass-Steagall banking act were the only outstanding pieces of so-called permanent legislation which issued from the last special session of Congress; and they, too, were rushed through on the plea of urgency.

There is always danger that emergency legislation, intended to be of limited duration, will become part of the permanent law of the land after the needs of the crisis are over. Fidelity to the public interest implies that an honest Administration will not take advantage of the situation, nor will it use its extraordinary powers, granted so readily by the American people in the stress of a critical emergency, to serve selfish partisan ends. Instead, it should work to hasten a return to an orderly government of checks and balances, with a Congress that does not wait for Executive instructions and an independent electorate that demands a frequent accounting from responsible legislative representatives.

A return to orderly government does not necessarily mean abrogation of all the laws and regulations which are the outcome of the existing emergency. Some of them will survive, and properly so, because they are adapted to the changed economic conditions of the present and the immediate future. But it will be the responsibility of both the executive and legislative agencies of the Federal Government, having clearly in mind the limits set by the Constitution, to see that at the proper time the necessary steps are taken to bring about the repeal or modification of those measures which should not be retained as part of our permanent law.

Money for Public Works.

A request to Congress for enlargement of the public works fund is reported to be under consideration at the White House and in the Public Works Administration. To date $2,105,216,525 of the $3,300,000,000 fund appropriated by Congress last spring has been allocated to specific projects. A recent announcement from P.W.A. headquarters indicated that the entire sum will be allotted during the next two months.

Secretary Ickes is reported to favor a supplementary fund of $1,700,000,000, which would bring the total appropriation for the Public Works Administration to $5,000,000,000.

Requests for additional public works funds were foreshadowed by a recent change in the policy of the P.W.A. A few weeks ago it was allocating funds to cover the entire cost of new projects that met with its approval. For example, the Grand Coulee power project on the Columbia River was allotted $63,000,000 to be spent over a period of two and a half to three years. A total of $22,700,000 was earmarked for the Caspar-Alcova reclamation project in Wyoming, on which construction work is expected to extend over two years or more.

Now both of these tentative allotments have been withdrawn. Under the present arrangement these projects may draw from the public works fund only the amount that is needed to pay for the first year's work. After twelve months they may again appeal to the Public Works Administration for funds, but that agency has already announced its intention to allocate all of its present funds before January 1.

It is apparent, therefore, that additional funds will be needed to complete projects that are being partly financed through the $3,300,000,000 appropriation. Congress will be called upon to advance more money or allow these projects to remain in an unfinished and useless state.

The purpose of limiting allocations for large projects to expenditures during one year, according to P.W.A. officials, is to make larger amounts available for other construction work on which men can be employed in the next few months. In the case of some extensive projects which have been under construction for several years allotments for only one year's work were made from the public works fund. Examples are the upper and lower Mississippi River improvements. The effect of this policy is to concentrate the expenditure of the $3,300,000,000 within a brief period.

For several months there was delay in the submission of appropriate State and local projects to the Public Works Administration. But a tremendous volume of requests for funds is now pouring into P.W.A. headquarters. The problem now, officials say, is choosing between a great number of enterprises that may be meritorious. Indications are that many requests will have to be denied because the fund available is not sufficient to cover them. This situation, too, may whet the public appetite for public works.

The program inaugurated last spring was intended to stimulate recovery and not to set a precedent for future governmental activity in this field. Discretion as to the expenditure of the $3,300,000,000 fund was lodged in the Public Works Administration, with no indication that additional funds would be forthcoming if this appropriation could be spent in record time.

The allocation of funds for public works has been keyed up to a high pitch. Now that the campaign to accelerate local activity in presenting projects has had the desired results, it may be well to look beyond the immediate future. Obviously, the concentration in a brief period of the actual expenditure of this enormous sum is likely to bring future demands for large additional appropriations to continue and complete the program thus begun.

Two South American Trips.

Comparisons are being drawn between the visit of Secretary Hull to South America and the "good will" trip of Elihu Root, then Secretary of State, to South America in 1906. The political aspects of the two errands are, of course, substantially different. But a still greater difference is shown in the travel facilities now available, as contrasted with those of 1906.

There was no American steamship line to either coast of South America in 1906, and the Panama Canal did not exist. Mr. Root embarked upon the cruiser Charleston, proceeding to Rio de Janeiro to attend the Third Pan-American conference. He was absent four months, and while at sea, which was most of this time, was cut off from communication with Washington, as wireless facilities were unknown.

Secretary Hull has at his disposal several routes on modern American vessels, and at all times will be in radio communication with Washington. By passing through the Panama Canal he can visit the capitals on the west coast of South America and proceed to Montevideo, the scene of the approaching conference, in less than 20 days. Instead of spending about 50 days at sea, as Mr. Root was compelled to do, Mr. Hull will be on land most of the time. For urgent errands Mr. Hull can dispatch his subordinates by airplane to any important place between Montevideo and Washington.

In point of time, for the transaction of business, South America has been brought immeasurably nearer to the United States than it was when Mr. Root was Secretary of State.

The Polluted Potomac.

Pollution of the Potomac River has long been a source of annoyance and danger to residents of the District. The historic stream which affords a water front for the National Capital and bathes the shores of Mount Vernon is so foul that it will not sustain fish life for a considerable distance below the sewer outlets. Health officials consider bathing in its waters a dangerous practice. The Potomac has become a common sewer for both Arlington County and the District.

Plans for purification of the Potomac are being carried forward on both sides of the river in the hope that funds may be obtained from the Public Works Administration. The P.W.A. already has authorized a grant of $2,500,000 for development of a sewer system and disposal plants in Arlington County. The electorate will decide on November 21 whether it shall accept this offer by approving a bond issue to repay 70 per cent of the public works allotment.

Engineers are studying plans for a sewage disposal plant in the District under a grant of $40,000 for that purpose by the Public Works Administration. When their report is available the District Commissioners are expected to renew their request for funds to erect such a plant.

The Public Works Administration seems disposed to cooperate in providing a modern sewage disposal system for the District of Columbia and Arlington County. Prospects for purification of the river appear to be substantially brighter.

Hitler and the Foreign Press.

Two instances of alleged attempts by the Hitler government of Germany to interfere with the foreign press have provoked official action in the United States and England. A warrant has been issued in New York against one Heinz Spanknoebel, who is charged with falsely representing himself as a diplomatic agent of the German government. It is alleged that Spanknoebel called upon the publishers of a New York newspaper on July 6 last, displaying documents which purported to show that he represented the press division of the German government. Thereupon, according to the publishers, he objected to certain articles which had appeared in the New York newspaper, and notified the publishers that they must submit to his censorship. Inquiry has revealed that Spanknoebel is not registered at the Department of State.

The other case involves Noel Panter, a British press correspondent in Munich, who was arrested and held incommunicado for three days, after which he was charged with "treason" for writing articles emphasizing the military character of a Hitler demonstration at Kelheim last Sunday. Panter's article stated that "two thousand uniformed state troopers marched past their chief of staff, Capt. Ernst Roehm, with rifles at the slope and with steel bayonets."

The British government protested against the refusal of the Munich authorities to permit the British consul to visit Panter in prison, whereupon the consul was admitted. The charge against Panter, it is reported, may be changed from "treason" to "espionage," which carries a penalty of several months' imprisonment. Vigorous action by the British government in behalf of Panter is indicated.

In both of these cases it appears that the Hitler government is endeavoring to extend to newspapers outside of Germany the censorship which suppresses freedom of the press in Germany.

To meet general conditions, automobile makers are making an independent spring for each separate wheel, so that the car can go in four directions at once.

Speaker Rainey tells Illinois farmers that Soviet Russia alone can absorb all surplus American pork. All that is necessary is for the farmers to finance the Soviet.

Distrust of Germany.

(From the Providence Journal.)

No better commentary on the Hitlerization of Germany could be desired than is embodied in the defensive preparations made by the countries surrounding the Reich.

While the German chancellor piously reiterates his hopes for peace the neighboring nations accelerate their grim task of self-protection. If war is to come, they want to be ready for it. Let us see what they have lately done, as the Associated Press summarizes the situation:

Austria has increased her army, with British and French approval, by 8,000 men.

Belgium, despite her strong desire to economize, has voted to complete her border forts.

France has "forged a powerful chain including a trench and casement system." Premier Daladier has repeatedly declared that, economy or not, the arms budget must be maintained.

Czechoslovakia lets it be known that any revision of her boundaries can be accomplished by nothing short of military force.

Switzerland's military leaders are said to be seeking an extraordinary credit for the increase of armaments.

Denmark's premier told the Folketing (the lower branch of the national legislature) that "the frontier will be defended by all the means at our disposal." Any German attempt to recover Schleswig, the province that voted by a plebiscite in 1920 to ally itself with Denmark rather than continue as a part of Germany, will be strenuously opposed by the Copenhagen government. Premier Stauning said on Tuesday that "the frontier defense is not to consist of tin soldiers. I am against all war and militarism, but I always have held the opinion that the frontier must be defended."

Germany is in no danger of invasion by her neighbors. Any large-proportioned military preparations that she may make or wish to make are fundamentally, therefore, for offense rather than for defense. The peaceful utterances of Chancellor Hitler can not obscure that fact. And it is significant that his words fall with so little credence on the ears of the statesmen and military chieftains in the surrounding regions. The Nazis have only themselves to blame for the general distrust of Germany's pacific declarations. Actions, as always, speak louder than words.

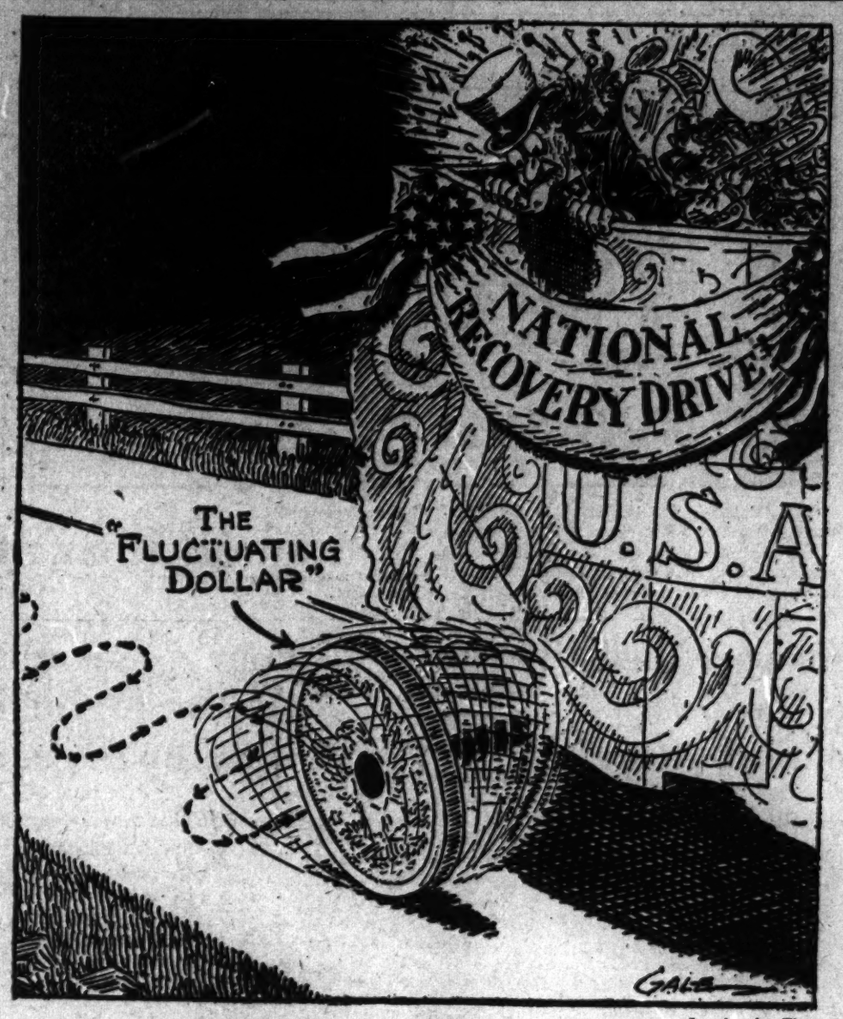

—Los Angeles Times.

Better Fix It Before We Go Any Farther!

The Once Over.

By H. I. Phillips.

THE GARBLE SISTERS.

"What's all this stuff about raising the price of gold?"

"I dunno. It was always too expensive for me, anyhow."

"How can the President bring back prosperity by making gold cost more? I don't understand it."

"It's got something to do with managing the dollar. The President is going to it."

"Where is he going to get the dollar?"

"I dunno."

* * * *

"I see we are going to recognize the Russians?"

"Yeah. We speak to everybody else that won't pay us what it owes us, so I don't see why we shouldn't speak to the Russians."

"When we do start recognizing 'em?"

"First, the President has to have a conference with Winooka."

"Who is Winooka?"

"He is the Russian secretary of recognitions or something."

"If we recognize Russia, do we wipe out all that money the Russians owe us?"

"No. We declare a mausoleum. We agree that Russia don't have to pay until the French pay what they owe us. That puts its off forever."

"What do we get by recognizing Russia?"

"We get trade. The Russians buy goods from us."

"But I thought Russia didn't have any money."

"We get around that by lending them the money."

"You mean they buy our goods with our money?"

"Sure."

"How is that any better than not selling any goods at all?"

"It's more fun and there is always the outside chance that some of those European nations will turn honest."

* * * *

"What do you think of the farm revolt?"

"What are the farmers revolting over?"

"I think it's the radio programs or something."

* * * *

"I see where the League of Nations had another row. What was the trouble?"

"Greece wanted the United States to swap Mr. Wiggin for Sam Insull."

"Wouldn't we do it?"

"No."

"Why not?"

"On account of the different gold content, I think."

"Well, maybe we'll get inflation, anyhow."

"I don't care. I never pump up my own tires anyhow."

NEVER EVEN BEEN TAMED.

Elmer Twitchell says that the managed dollar is less important to him than the managed check book.

The Farm Board now suggests that 3,000,000 chickens be distributed to the unemployed on Christmas and Thanksgiving to help dispose of the poultry surplus. How about plum pudding, sherry wine and cigars?"

Add similes: As unconvinced as a gas furnace user when he reads a statement by a gas company that its income has fallen off.

The Giants have decided to train at Miami Beach next spring. Control yourself, California, control yourself!

(Copyright, 1933.)

What Will Russia Furnish?

Baltimore Sun.

Beyond the ordinary formal protections which commercial shrewdness make necessary, the best guarantee of the soundness of credits to Russia for the purchase of American goods will be a policy permitting Russia to pay back these credits with her products. If no such policy exists, we may as well recognize the coming burst of exports to Russia as nothing but a subsidy of American producers by American taxpayers—just as the last orgy of export loans, for which we declined to be paid in goods, was a subsidy of American producers by American investors.

William Lyon Phelps

Daily Talk About Books and Authors

Alice in Wonderland.

In 1890 I bicycled through North Wales, saw the great Mr. Gladstone in church, passed the grave of Mrs. Hemens, and when I reached that marvelous promontory, Llandudno, I saw Carmen Sylva, the Queen of Roumania, sitting in a window and looking out at the sunset.

The author of "Alice in Wonderland," was then living; how amazed he would have been if he had been told that in the autumn of 1933 a statute would be erected at Llandudno to his fantastic story; but such is the fact. The statue has at the top the famous White Rabbit, and was dedicated by the most famous living Welshman, Mr. Lloyd George.

This book and other diverting stories and satires were written under the pen name Lewis Carroll; and although it was an open secret, the author invariably said that he did not claim or acknowledge them.

Charles Lutwidge Dodgson (8932-1898) was a professor of mathematics at Oxford who published a number of technical works in his special field. But in 1865 partly to amuse a little girl and partly "just for the fun of it" he wrote "Alice in Wonderland," which has taken on immortality. It has that peculiar and inimitable humor in which only the British excel. There is displayed a creative imagination which goes higher even than the famous fourth dimension in mathematics. In 1928 the manuscript of "Alice" was sold for about $75,000.

It is said that Queen Victoria wrote of her pleasure in reading "Alice," and asked the author to send her any other book he had written; and that he then sent her one of his mathematical works; this sounds good, but I doubt it.

At this moment the distinguished actress, Eva Le Gallienne, is touring America; one of her productions is "Alice in Wonderland," Don't miss it.

(Copyright, 1933.)

Tomorrow—the Book of Esdras.

The Man Inside the Box Can't Smell the Flowers on Top.

By Robert Quillen.

The week after Ring Lardner died, the New Yorker printed his McIntyre parody, captioned "Odd's Bodkins," and praised it in an editorial.

"It happens to be a good example of Lardner," the editorial said, "but if it were below par it would still be better than most anybody else's masterpiece."

That was honest praise, for there was nothing to gain by it, but its unrestrained frankness is a hard commentary on human nature. When a man is praised so generously, you know that he is dead.

Why do we praise the living only when we have an axe to grind?

Of course an employer can't risk praising his helpers too much and too often. They might get delusions of grandeur and demand more pay than their service is worth.

And the individual who made a practice of praising his acquaintances on every occasion would seem to lack both sincerity and good sense. Honest praise must be prompted by admiration, and nobody admires all of his acquaintances all the time.

But people who are healthy enough to be cheerful can find as much to admire as they can find to scorn, and anything worthy of admiration is certainly worthy of praise.

The scarcity of praise would seem reasonable if people made it a practice to speak neither good nor ill; but few hesitate to express an opinion when they find something to disapprove.

In fact, disapproval has become a trade of specialists who win renown by condemning and ridiculing almost everything. They are considered superior men because so few things merit enough to win their approval.

Partly because of their example, it has become the fashion to disparage everything. If you approve neither man nor any of his works, you are supposed to be world-weary and cynical and therefore, in some mysterious way, superior.

But the logic of that is faulty. It isn't proof of intelligence to declare all of the apples rotten if some are obviously sound. It indicates only that you are a poor judge of apples.

Mankind needs compassion. All alike have sorrows and hurts and grievous burdens secretly borne. And it is poor sportsmanship to berate their faults if you keep silent when they merit praise.

(Copyright, 1933.)

Press Comment

Not So Easy.

Lowell Courier-Citizen.

It may be in order to remember that the men who manage business concerns are human beings, with human feelings not unlike those of Miss Perkins and the other sideline commentators, and it is also in order to remember that if people like the Secretary of Labor were suddenly shifted from that position to that of the executive manager of a business concern, they, like any one else, would be impressed by the difficulties which other such managers experience and would discover that not all the things it would be nice to do are capable of being done, at least at once. There really are practical obstacles, you see. It is not a mere case of being hard-boiled and covetous. That's the easy assumption of many unthinking people, and one has to admit that there is enough in the business world to give it a grounding of plausibility. But it remains a fact that in the business world both sides have to be considered and that business does not exist, exclusively or even primarily, to give employment at liberal pay, without regard to the maintenance of the life of the business itself.

Japan Looks Askance.

Philadelphia Public Ledger.

It is hardly surprising that the Japanese were made uneasy by reports of recognition of the Soviet government by the United States. A helpless Russia might be encouraged, by such an eventuality, to stiffen its resistance. That is the way the Japanese looked at the matter. One of their overzealous spokesmen asserted that recognition would be regarded as an unfriendly act on the part of the United States.

Fooling Natural Laws.

Boston Transcript.

The Western farmer seems to have suffered from the delusion that farm products could be jacked up in price while the Government sat on the lid of everything else. You can fool some of the operations of natural law all of the time and all of them part of the time, but you can't fool all of them all of the time.

Promise and Threat.

Chicago News.

Gen. Johnson's statement that prices are certain to rise further may be a promise to some, but to Mrs. Consumer it is a threat.

Along the Potomac

With

Carlisle Bargeron

ALL the trouble about the forthcoming repeal of the eighteenth amendment is not taxes and regulations. There is the problem before Mr. George Peek, agricultural administrator, just now, over the question of whether the making of whisky shall be confined to grain alcohol or whether the black-strap molasses industry will be permitted to come in.

BARGERON.

The distillers, it seems, have embarked upon a very lofty plane in this business of manufacturing whisky. They seem imbued with the purpose of not offending the public and preventing such scandals as attended the trade before prohibition.

* * * *

IN this connection one notices a rather distinct tone in their pre-repeal advertising. No brand of whisky is mentioned, there is no claim that it will make babies healthy and fat and give women a skin one loves to touch. Indeed, one has to read closely to see that it is a whisky advertisement instead of a pure avowal of a high public service. This treatment puts a poser to Postmaster General Farley in the matter of whether the advertising should be permitted to go through the mails into dry States. To outlaw it may put him in the light of trying to suppress a great civic movement, so deftly is the advertising worded.

Now in line with these high purposes and lofty ideals, as I understand it, the distillers have expressed a willingness to use only grain in their product, good old American grain that helps the American farmer. They have even offered, they contend, to pay the parity price outright for the grain, at this time figured at about 75 cents a bushel for corn as compared with a market price of 45 cents.

In this particular, though, there is a catch which makes one cautious about the lofty protestations of the distillers, because by paying the parity price outright without the application of a processing tax they escape the tax on all stocks now on hand.

* * * *

THIS, however, is a collateral issue and be it as it may. The main thing is what to do about the blackstrap molasses people.

Before prohibition they engaged only in the industrial alcohol trade. During prohibition, when we drank everything from wood alcohol on up, they came into the beverage industry. It was illicit, of course, but one could hardly say there has been any secret about the diversion of industrial alcohol into the beverage trade.

With the repeal the blackstrap producers foresee the elimination of a lot of their trade. They want to come into the legitimate whisky field.

* * * *

BOTH sides, the distillers and the blackstrap people, are here on Mr. Peek's neck now. And the gentleman does not seem to know which way to turn.

The distillers claim that aside from the higher grade of whisky that will come from grain, there is the question of carrying out the promise that repeal would be a big boon to the farmer. Most of the blackstrap molasses comes from Cuba. Louisiana is the only State with a large output of cane sugar in this country.

But anyone who has seen Louisiana take care of itself in the shaping of a tariff bill appreciates that it is not very easy to ignore.

* * * *

THE question of the price of whisky also enters into the situation. Whisky made from blackstrap molosses would naturally come cheaper to the consumer. And after the stuff we have drank for the last several years we should be most reluctant to become too captious about the grade.

Indeed, the matter of quality is something most of us know nothing about. It will take a generation or so to develop some more connoisseurs.

Just Folks.

By Edgar A. Guest.

Sea-Songs.

I've heard them sing their chantey song, ye-ho, boys, ho!
But I like it better on the stage than where the billows flow,
For I've been out with sailor-men upon the deep blue sea,
And one good northern hurricane was quite enough for me.
"Ye-ho, boys, ho!
When the wind begins to blow!"
I'd rather hear it on the stage than the Gulf of Mexico.

I love a good old chantey song and a hornpipe pleases me,
But I'd rather get them from the stage than a wind-tossed angry sea,
For I've pitched and tossed with sailor-men when the night was black as coal,
And I've no desire for a chantey song when the ship begins to roll.
"Ye-ho, boys, ho!
When the wind begins to blow!"
I'd rather be in a theater seat than the Gulf of Mexico.

For a day and a night we stood on end, first aft and then the bow,
And how we managed to stay afloat I don't remember now.
I only know that I had no taste for food and no ear for song,
And there's little joy in a chantey tune when the sea is running strong.
"Ye-ho, boys, ho!
When the wind begins to blow!"
I'd rather hear it on the stage than the Gulf of Mexico!

(Copyright, 1933.)

Cost of Living Survey Urged To Cut Profits

Middleman and Retailer Get Too High Return, Dr. Howe Says.

A study of the rise in the cost of living, designed to reduce profits of the middleman and the retailer, was urged yesterday by Dr. Frederic C. Howe, consumers' counsel of the Agricultural Adjustment Administration.

Pointing out that the spread between the price received by the farmer and the price paid by the consumer has increased steadily since last May, Dr. Howe said he agreed with Assistant Secretary of Agriculture Tugwell that "reduce the spread" is "a necessary and appropriate slogan for the recovery program."

Figures compiled by the Bureau of Agricultural Economics, based on 14 representative items, showed this spread on September 26 was the largest recorded so far this year and was greater than the 1932 average.

The bureau's tables showed that on September 26 the farmer got $6.62 for the 14 items for which the consumer paid $17.95, leaving a margin of $11.33 to cover the cost of processing, transporting and selling. Last February the farmer received $4.57 for the same list, and the consumer paid $14.85.

Further figures showed the farmer's share of the consumer's dollar dropped from 39 cents on August 29 to 37 cents on September 26. From September 12 to 26, farm prices on 14 foods gained only 1 cent, retail prices went up 13 cents and the middlemen's margins, 12 cents.

Medicine Curb Held Hardship

Tugwell Bill Called Harm to All Legitimate Remedy Makers.

The Tugwell bill to regulate advertising and selling of packaged medicines and cosmetics "not only would retard confidence in the plan to rehabilitate business and industry, but would restrict business so drastically as to impair its existence," Frank A. Blair, president of the Proprietary Association, said yesterday.

Blair referred to the bill as a specter of bureaucratic control and said it would suspend the Federal pure food and drug act. He added:

"Manufacturers in this field question the wisdom of passing a measure of such far-reaching consequences, especially at a time when business and industry need every ounce of energy to adjust themselves to a new set of conditions.

"It places the manufacture, distribution and advertising of all food, cosmetic and drugs under the supervision of a political branch of the Government. It put a scientific matter into the hands of a political agency.

"It gives these industries no recourse to the courts in questioning the decision of this political officer. His word becomes the law of the land. One ignorant or stupid administrator could practically destroy the entire industry."

He said the bill attempts to penalize all for the sins of a few.

Power Commission Head Will Retire Wednesday

Ending 40 years of Government service, Dr. Charles Otis Smith will retire Wednesday as chairman of the Federal Power Commission. His resignation was announced three months ago.

Dr. Smith was a center of controversy between President Hoover and the Senate over power policies.

Ship Movements

At New York.

Arrived Yesterday.

American Importer, from London.
Caledonia, from Glasgow.

Sail Today.

Exermont, for Genoa.
Otho, for Dakar.

Sail Tomorrow.

Excalibur, for Beyrouth.
Argosy, for Copenhagen.
Drotningholm, for Gothenburg.
Gerolstein, for Antwerp.

Sail Wednesday.

President Harding, for Hamburg.
Black Tern, for Rotterdam.
Chincha, for Cape Town.
Stavangerfjord, for Bergen.
Aquitania, for Southampton.
New York, for Southampton.
City of Norfolk, for Hamburg.

Reported by Radio.

Georgic, from Liverpool; due at pier 60, North River, 8:30 a. m. today.
Pennland, from Antwerp; due at pier 60, North River, 8:30 a. m. today.
American Trader, from London; due at pier 56, North River, 8:30 a. m. today.
General Von Steuben, from Bremen; due at pier 42, North River, 8 a. m. today.
Volendam, from Rotterdam; due at Fifth street, Hoboken, 9 a. m. today.
Seanstates, from Copenhagen; due at pier D, Jersey City, 8 a. m. today.
Kosciuszko, from Gdynia; due at Thirty-ninth street, Brooklyn, 8:30 a. m. tomorrow.
Ile de France, from Havre; due at pier 57, North River, tomorrow.
Saturnia, from Trieste; due at pier 97, North River, Wednesday.

Band Concerts

United States Marine Band Orchestra, Auditorium, Marine Barracks, 3 p. m.

March, "Stepping Along".....Goldman
Overture, "Norma".....Bellini
Characteristic, "Fairy's Rendezvous" Lautenschlager
Excerpts from "Bitter Sweet".....Coward
Valse de concert, "Etoile du Nord" Waldteufel
"Humoresque".....Dvorak
"Hungarian Dance No. 5".....Brahms
Suite de Ballet, "The Shoe".....Ansell
1. The Sabot.
2. Ballet Shoe
3. Court Shoe
4. The Sandal
5. The Brogue
Grand march, "Los Conquistadores" Drumm
Marines' Hymn, "The Halls of Montezuma"
"The Star-Spangled Banner."

United States Navy Band Orchestra, Sail Loft, Navy Yard, 8 p. m.

Overture to the opera "William Tell" Rossini
Suite, "L'Arlesienne".....Bizet
(a) Pastorale, (b) Intermezzo, (c) Menuetto, (d) Farandole.
Ballet music, "Dance of the Hours" from the opera "La Gioconda".....Ponchielli
Overture, "Mignon".....Thomas
Suite, "Caucasian Sketches" Ippolitow-Ivanow
(a) In the Mountians, (b) In the Village, (c) Procession of the Sirdar.
Ballet music from the opera "Kabara" Delibes
(a) Obertas, (b) Danse Ruthene, (c) Sumka, (d) Trepak.
Rhapsody, "Second Hungarian".....Liszt
"The Star-Spangled Banner."

The Nation's No. 1 Editor

Raymond Moley, Once a Diplomat, Is Now Our Own Horace Greeley

By William Harlan Hale.

When a man, armed with a trunk full of money, goes forth to launch a magazine, he is about to have the time of his life. Because he can produce almost anything he wants.

He can have rotogravure, or offset printing, or duotone, or whatever strikes his fancy; he can have paper from the most fashionable glaze to the most intellectual delicacy; he has half a dozen full-color processes to choose from; there is no end to the variety of type waiting upon him, with expert designers to arrange the whole scheme and a battery of first-class artists and writers to fill it.

And so, full of expectations, we step up to the newsstand to invest in a copy of the first issue of Today, edited by Raymond Moley and published by Vincent Astor.

Ha! Here it is, very large and rather fluttering. The cover is all in color, and the colors are gray and pink. Inside, there are a series of pages printed in close columns of indistinctly printed type, curiously assorted photographs and cartoons, on a rather flabby paper, all of it put together without any style of "layout" that would be immediately recognizable.

But we must not let a first glance prejudice us. Readability or no readability, it may be a great magazine. After all, what counts is the matter, and not the manner.

That pink cover! Did the printer possibly mean it would be red? Or was he conciously after a tone that would express the idea of "parlor pink"? If so, what he found was not so complimentary to the Progressives; for the color is a pure cerise.

But now for the text itself. At the top of the page there stands, in large letters, the words "Chiselers in Action." They presumably refer to an article to be found within, the theme of which is that the chiselers against the NRA are in action.

The main glory of the vast cover is a cartoon of a rowboat labeled "S. S. Recovery," propelled by a sail into which the letters "NRA" have been appropriately sewn, and darting over the (gray) ocean. In that boat stands a big man with an evil leer and a waistcoat very much like J. P. Morgan's, and he has a life-saving ring around his neck, which in truth is labeled "Rugged Individualism." But now the drama comes; This portly gentleman is smashing a hole through the gunwale of the boat with a mallet and chisel. Ha! there we are, a chisel!).

That means that the boat is going to sink, which means that the S. S. Recovery is doomed. The only thing that will be saved is the Morgan-like gentleman—because he has the "rugged individualism" ring around his neck.

You get it? The idea is, we should all put some rugged individualism around our neck, and then get out the hammer and chisel to sink the recovery boat. Then we can safely swim away and live happily ever after. Is that it?

There's no doubt about it, the idea is a startling one—especially when voiced on the cover of the first issue of the semiofficial Administration gazette. Heave ho, my lads, we'll sink her cussed old timbers yet!

The first text page is by William Hard and concerns the matter that I commented on before: The chiselers, it is proved, are in action. Then comes a poem, Nature Restores America, or "NRA." Then an article on Mark Hanna.

After a space, an article by Arthur Brisbane, summus episcopus of the Hearst papers, asking "What Ails the World?" The answer is presumably being reserved for a future installment.

Two interesting pages by Paul Mallon; but then a vast spread of continuous text under the thrilling title, "These Times."

An apologia by Vincent Astor and—here we are!—an editorial by Raymond Moley himself, saying that the American people are crying "Wolf, wolf!" and that they should not cry "Wolf, wolf!" because — for one reason — the President "has never confused his identity with that of the Deity."

That, of course, is definitely comforting. Even if the magazine is indistinctly printed, oddly "made up," and pink, what Mr. Moley says is worth 10 cents. He may have forgotten about getting artists, and he may have few writers, but after all he has himself. Every one knows of the dearth of personal journalism during these times; perhaps Mr. Moley will at last fill the gap. Our new Horace Greeley is in the making.

Heavy Arsenic Deposit Found By Chemists in Ocean Waters

Helium Sought in Sea by Institute; Study Spans Wide Area.

Woods Hole, Mass., Oct. 29 (AP).—Arsenic has been found in the sea by Woods Hole Oceanographic Institution chemists in quantities more constant that hitherto supposed.

The arsenic discoveries are a part of the study of little-known substances in oceans, directed by Dr. Norris W. Rakestraw, associate professor of chemistry, Brown University. The study includes copper, zinc and helium. Helium gas has been found in fresh water, but never before looked for in oceans.

The arsenic assays were taken from the Gulf of Maine to Bermuda, at 20 stations and in 155 determinations of samples of water. At shallow stations there was a tendency for an increase in arsenic a short distance below the surface, with usually a decrease again at ocean depths. This tendency was far from consistent, Dr. Rakestraw stated.

In deep water, the most important observation was that there is no significant or regular increase of arsenic with depth. For years it has been assumed that the deeper waters contained more arsenic. Volcanic influences were thought to be the source.

The uniformity in distribution of arsenic is taken as a possible indication that sea plants make little or no use of this poison. If utilized to any extent there would be areas where the plants would diminish the amount.

Canadian Exports Increase.

Montreal, Oct. 29 (U.P.).—Canada's domestic exports to foreign countries in September, 1933, totaled $30,950,788, an increase of $11,592,227 over September 1932, exports, figures issued by the Dominion

Population of India Gains by 34,000,000

Simla, Oct. 29 (AP).—An increase of 34,000,000 in the population of India during the decade 1921-31 is revealed by the all-India census. The total population is given as 352,837,778, an increase of 10.6 per cent.

This increase, occurring during the world depression, is ascribed by Dr. J. H. Hutton, the census commissioner, to absence of epidemics and continued good crops.

96 Polish Miners Strike; Stay in Pit

Remain Underground as Protest of Cut.

Warsaw, Oct. 29 (AP).—Ninety-six miners remained below ground today as a protest.

They declared they would go on a hunger strike against the decision of their employers to cut the working staff.

Authorities tried in vain to dissuade them.

WOODWARD & LOTHROP
10TH 11TH F AND G STREETS PHONE DISTRICT 5300

COLORED GLASS
adds interest to those
set-in-a-minute
BRIDGE TABLES

So little chance of making bridge tables attractive, for there is scarcely room for flowers . . . and you can not spend hours fussing over setting them. However, your guests will be duly impressed by this new Fostoria Glass—these rich deep colors and modern designs make any bridge table sparkle. Blue, green, and burgundy.

Sherbets, 50c — Covered Candy Dish, $1
Tumblers, 50c — 7-Inch Plates, 50c
Goblets, 50c

GLASSWARE, FIFTH FLOOR

WOODWARD & LOTHROP
10TH 11TH F AND G STREETS PHONE DISTRICT 5300

Famous
Hudson Bay
4-Point Blankets
From The Hudson Bay Company

"4-point" blankets got their name because one hundred and fifty years ago, for fur trading purposes with the Indians, they were exchangeable for four beaver skins. These blankets are known for their outstanding warmth, durability, and resistance to cold and rain—and are adapted for indoor or out-of-doors use. Each blanket measures 72x90 inches, and weighs six pounds. The present selling price is $12.50 each.

Since we bought these, the wholesale price has advanced—future offerings will have to be $15.

BLANKETS, SECOND FLOOR

WOODWARD & LOTHROP
10TH 11TH F AND G STREETS PHONE DISTRICT 5300

To Serve You Better . . .

We Have Increased the Personnel and Equipment
of
Our Optometrist Service

We have augmented our staff with another highly trained optometrist . . . graduate optometrists are here at all times to serve you.

We have added another refracting room—and outfitted it with the most improved projection charts and other modern optical equipment.

We are equipped to fill your own oculist's prescription, as well as to examine eyes and make glasses ourselves . . . and all this work is done in our own shop on the premises.

We have a superb collection of the newest frames and mountings, as well as a complete stock of sports glasses, race glasses, binoculars, microscopes, household thermometers, and other articles of similar types.

—and there is no additional charge for this increased personnel and equipment. Our prices remain at the moderate levels prevailing earlier this year . . . in fact, we have absorbed many cost price advances ourselves so that we could continue to offer you the same moderate prices.

We invite you to inspect, and to use this newly enlarged

Optometrist Service (First Floor)

WOODWARD & LOTHROP
10TH 11TH F AND G STREETS PHONE DISTRICT 5300

PIGSKINS Lead in GLOVES for Fall

—because pigskin—more than any other leather—happens to appeal to men. And, good reason, too. For, with all its softness and flexibilty, pigskin has the durability and wear-resisting qualities men like in gloves. And, because of their light color, the fact that they may be washed in soap and water when soiled, is another feature in their favor. Slip-on and one-clasp styles, in natural or chocolate colors. Pair..... $3

Other Pigskin Gloves, $2.25 and $4

THE MEN'S STORE, SECOND FLOOR

Younger Set Awaits Gay Halloween Ball

Winter Season Off to Good Start With Fete at Mayflower Tonight, Turkish Embassy Reception Tomorrow.

Although some of the members of Washington's diplomatic and official circles are still absent, it seems as though the winter life of the Capital is getting off to a good start. Tonight there will be the gay Halloween ball at the Mayflower Hotel, which has been looked forward to with keen anticipation by members of the younger set.

Tomorrow evening there will be the reception and ball at the Turkish Embassy, the first large formal affair of the season.

The National Horse Show, which will have riders and mounts from all over the world, will take place in New York the first two weeks in November and doubtless many of the participants from across the seas will find time to pay at least fleeting visits to the Capital.

Mrs. Roosevelt will be in Chicago today and will speak before the conference of the Mobilization for Human Needs. Tomorrow she will take part in the celebration of Woman's Day at the Century of Progress Exposition.

The Ambassador of Belgium and Mme. May will arrive in New York tomorrow from Europe, where they have been for the summer. They will come directly to Washington.

The Ambassador of Spain, Senor Don Juan Francisco de Cardenas, who joined Senora de Cardenas in her home in Roumania, is expected to return to this country in December. It is probable Senora de Cardenas will accompany the ambassador.

The Ambassador of Mexico, Senor Dr. Don Fernando Gonzales Roa, who is now in his home in Mexico, will return to the Capital the middle of November.

Minister of Guatemala To Give Dinner.

The Minister of Guatemala and Senora de Recinos will entertain at dinner tomorrow evening in honor of the Minister of Foreign Affairs of Guatemala, Dr. Alfredo Skinner Klee, who arrived in Washington yesterday morning, and Dr. Jose Gonzalez Campo, Minister of Finance, and Dr. Carlos Salazar, all of whom will sail from New York later in the week for South America to attend the Pan-American Conference at Montevideo.

The Minister of Lituhania, Mr. Bronius Kasimir Balutis, will entertain at dinner Thursday evening in the legation in honor of the newly appointed United States Minister to Lithuania and Mrs. J. Van A. MacMurray.

Maj. Gen. Ben H. Fuller, Commandant of the Marine Corps, and Mrs. Fuller, will be joined this week by their daughter, Mrs. Chester Fordney, and her two sons, who will come from Chicago, where Maj. Fordney is stationed.

The Commandant of the Army War College, Maj. Gen. George S. Simonds, is on an official inspection trip and will return to Washington in a few days.

Mrs. Simonds is spending several days at Atlantic City and is expected to return the end of the week.

Brig. Gen. and Mrs. Lytle Brown are remaining in Washington and will not sail for their new station at Fort de Lesseps, Canal Zone, until January.

Mrs. Henry Williams will entertain at luncheon on Wednesday at the Carlton Hotel in honor of Mr. Paul Wilstach after Mr. Wilstach's lecture on "The Historic Potomac." Mrs. Williams is chairman of the committee for the Navy ships' sponsors, under whose auspices the lecture will be given, and will have Mrs. Claude Swanson and Mrs. Henry Latrobe Roosevelt as her ranking guests at luncheon.

Club Women to Honor Dr. Hans Kindler.

Dr. Hans Kindler, director of the National Symphony Orchestra, will be an honor guest at the first meeting of the music section of the Women's City Club, Wednesday afternoon at 5 o'clock. Mrs. Mary Keant Couch, chairman, will present Dr. Kindler. Those who served as workers for the National Symphony Orchestra subscription fund and who will assist in receiving include Mrs. Bruce Baird, Mrs. Lawrence Becker, Mrs. William Lee Corbin, Mrs. I. B. Dodson, Mrs. Milton King, Mrs. Edmund S. Kochersperger, Mrs. William J. LaVarre, Miss Jessie Olin, Mrs. Custis Perry, Cleo S. Parks, Miss May Belle Raymond and Mrs. W. E. Schoenborn.

Lieut. D. R. Goodrich, U. S. A., of Patterson Field, Fairfield, Ohio, spent the week-end at the Wardman Park Hotel.

Mrs. Davenport White will be at home informally the first three Wednesdays in November and December at 2101 Connecticut avenue.

Miss Jane Hawley, of Bridgeport, Conn., is the guest of Mr. and Mrs. Harry S. Kimball at the Wardman Park Hotel.

The Newman Club, Catholic student organization of George Washington University, announces its annual Halloween dance for Thursday at the Powhatan Springs Tavern, near Ballston, Va. Dancing will begin at 10 o'clock.

Dr. and Mrs. M. A. Davis, of Washington, sailed for Bermuda Saturday on the Monarch of Bermuda.

Donation Day Tea Set At Children's Home.

Invitations have been sent out by the board of lady managers for the Baptist Home for Children, to a donation day tea at the home next Saturday afternoon from 2 until 6 o'clock.

Mrs. John Shannon, of Eaton, Ohio, is the guest of her aunt, Mrs. Huston Banks, at her home in the Concord.

Mrs. George W. Johnston has given up her apartment on K street and has moved to Arlington Hall, Va.

Mr. and Mrs. N. A. Smyth, of New York, are guests at the Wardman Park Hotel for a few days.

Dr. and Mrs. Harry S. Berrton entertained at dinner at their home in O street Saturday evening in honor of Dr. and Mrs. Everett M. Ellison.

Mr. and Mrs. Carleton M. Woods, of Boston, have engaged a suite at the Wardman Park Hotel, where they will entertain during their stay.

Schenectady Girl to Wed Washington Man.

Mr. and Mrs. Charles Waterman Stone, of Schenectady, N. Y., have announced the engagement of their daughter, Miss Margaret Anna Stone, to Mr. Robert Leslie Gibson, son of Mr. and Mrs. Cornelius Taylor Gibson, of Washington. Miss Stone is a graduate of Smith College. Mr. Gibson, who is a graduate of Park College, is with a utilities company in Schenectady.

Mr. and Mrs. A. L. Bowes, of Endicott, N. Y., and Miami Beach, Fla., are at the Wardman Park Hotel for several days.

Mr. E. H. Nunnally, president of the West Virginia State Society of the District of Columbia, announces the reception and dance of the society will be held Wednesday evening, at Meridian Mansions, 2400 Sixteenth street. The guest of honor will be Representative Jennings Randolph.

Mr. Walter Johnson is the guest in whose honor a group of friends, members of the Veterans of Foreign Wars, will entertain at dinner this evening at the Club Michel. Mr. Johnson will be honor guest at the Armistice Day ball of the Veterans of Foreign Wars, at the Wardman Park Hotel. He is an honorary member of the Veterans of Foreign Wars, an honor bestowed because of his work as director last year of the V. F. W.'s jubilee. Among the guests at the dinner will be Mr. and Mrs. Nathan Golden, Mr. and Mrs. Daniel C. Campbell, Dr. and Mrs. A. Victor Circell, Mr. and Mrs. Walker Colston, Mr. and Mrs. Phillips F. Biggins, Mr. and Mrs. Vincent Fuschini, Mr. and Mrs. Harry Hooley, Mr. Darley, Mr. Herman, Mr. Byron Carson, Mr. Pete Roach, Mr. Sid Bright, Mr. Oscar Hollingsworth, Mr. George F. Marshall, Mr. Jamison, Mr. Joseph Henratty and Mr. Walter P. Boehm.

Mrs. Alfred J. Smith entertained at a bridge tea party yesterday in her apartment in Wakefield Hall, when members of the Curley Club Sunday Afternoon Bridge Tea Club were her guests. Proceeds will be applied to the scholarship fund of the organization. Among those present were Miss Luella All, Miss Clara Green, Miss Denise Blancke, Miss Wilimina Fulgham, Miss Helene Fulgham, Miss Ann Ambrose, John L. Donnelly, Mr. Joseph Callan and Mr. William J. Boyd.

Curley Club Plans Halloween Dance

Masquerade Party Set for Tomorrow Evening.

A Halloween masquerade dance will be held by the Curley Club tomorrow evening in the ballroom of the New Amsterdam Hotel with dancing from 10 to 1 o'clock.

Cash prizes will be awarded for the most grotesque, artistic and appropriate costumes.

Proceeds from the dance will go to the scholarship fund of the Curley Club, Mr. William J. Boyd, chairman of the entertainment committee, is in charge, assisted by Miss Jessie Boehlert, Miss Ann Ambrose, Miss Beatrix Chappell, Miss Bernadette Nesline, Mr. Joseph Diegelmann, Mr. Francis McCann, Mr. Benjamin Swann, Mr. James O'Connell, Mr. John Townshend, Mr. Luke O'Reilly and Mr. William McGarvey.

Natalie Hammond Miniature Artist

News that Natalie Hammond, daughter of John Hays Hammond, eminent mining engineer, has won more prizes for her miniatures and other art productions in Europe is no surprise to her Washington friends.

For Natalie Hammond has attained an enviable position as an artist not only in this country, but in Europe as well. In 1927 she was the youngest exhibiting artist of the Royal Miniature Society in London and after her second exhibition acquired the title of associate of that society. Some of her work was afterwards purchased by the French government. In addition to her water colors and miniatures, Miss Hammond designs stage sets and costumes for theater productions. She did all this work for Madame Nazimova's one-act play "India" presented a year or so ago.

Recent Visitor, Daughter of Cabinet Official

Underwood & Underwood.

MRS. CHARLES MINOR,

daughter of the Secretary of the Treasury and Mrs. William H. Woodin, who, after spending some time in the Capital with her parents, has left with her mother for Arizona, where they will visit Mr. and Mrs. William H. Woodin, jr. Mrs. Minor, like her father, is especially interested in music.

Mrs. Wilson To Visit House Of Girl Scouts

Other Notables Will Pay Calls During Week of Activities.

The National House of the Girl Scouts, 1750 New York avenue, will be visited by Mrs. Woodrow Wilson, honorary vice president of the National organization, during National Girl Scout week.

The week was opened Saturday by Mrs. Henry A. Wallace and her daughter, Jean, wife and daughter of the Secretary of Agriculture, when Girl Scouts took care of settlement children for the day.

Girl Scouts attended church services in uniform yesterday. In many churches special services were given for them. Other visitors during the week will be:

Mrs. Anna Roosevelt Dall, daughter of the President and Mrs. Roosevelt; Miss Frances Perkins, Secretary of Labor; Mrs. Claude Swanson, wife of the Secretary of the Navy; Mrs. Harold Ickes, wife of the Secretary of Interior; Mrs. Wilbur J. Carr, wife of Assistant Secretary of State; Mrs. Henry Latrobe Roosevelt, wife of Assistant Secretary of the Navy; Miss Eleanor Roosevelt, daughter of the Assistant Secretary of the Navy.

Mrs. William H. Standley, wife of Rear Admiral Standley, and their daughters; Mrs. Edward E. Gann, Mrs. Stanley Rinehart, Mrs. Arthur Mullin, Miss Stanley Akin, special assistant to the Attorney General; Mrs. J. Thompson Wailes, Mrs. William Fitch Kelley.

Mrs. William John Cooper, Mrs. Edward C. Eicher, Mrs. Edward F. McGrady, wife of the Assistant Secretary of Labor; Mrs. Hamilton Fish and Miss Grace Abbott.

Visitors will be greeted by Mrs. Horace H. Westcott, commissioner of Girl Scouts for the District of Columbia, and national board members, Mrs. Frederick Brooke and Mrs. B. F. Cheatham, council members, will also help observe the week and assist on different days. These include Mrs. Joseph Bradley, Mrs. W. F. Crosby, Mrs. Procter Daugherty, Mrs. Henry H. Flather, Mrs. Robert H. Dunlap, Mrs. Amos A. Fries, Mrs. R. Bruce Horfall, Mrs. Paul Howe, Mrs. Martin Jones, Mrs. Daniel Knowlton, Mrs. John Minor, Mrs. Gerrit S. Miller, jr., Mrs. Campbell Waters, Mrs. Oliver O. Kuhn, Mrs. Arthur Mullin, Mrs. Walter Tuckerman, Mrs. E. Goring Bliss, Mrs. Frederick Atherton, Mrs. Warren R. Austin, Mrs. J. Harris Franklin, Mrs. Arthur McArthur, Mrs. Lindsay Russell, Mrs. Adolphus Staton and Mrs. George Scriven.

Today will be home-making day; tomorrow, handicraft day; Wednesday, thrift day. The remainder of the week will be devoted to demonstrations of community service, extension scouting and Red Cross activities.

Lexington Rector Leaves.

Lexington, Va., Oct. 29 (Spl.).—Dr. Vincent C. Franks, rector of the Robert E. Lee Memorial Episcopal Church for several years, will leave Wednesday for his new charge in Norfolk.

The Admirals
1640 Rhode Island Ave.
Luncheons
35c - 50c - 60c
Dinner Dances and Parties
Telephone MEtropolitan 9164.

University Club Plans First Dance

The University Club will be in Halloween attire tomorrow for its first dance of the season, beginning at 9:30.

The dining rooms and ballroom will be decorated in Halloween style.

Among those who have made reservations for large dinner parties to precede the dance are: Dr. and Mrs. Hugh Meloy, Mr. and Mrs. Northcutt Ely, Mr. W. H. Courtney, Mr. Paul Shorb, Mr. and Mrs. Karl Loos, Mr. Allen M. Smythe and Mr. David L. Wickens. Mr. and Mrs. Harold A. Brooks will preside as hosts at the large club table. Mr. and Mrs. Martin T. Fisher have reserved one of the smaller dining rooms for a party of 30.

Exhibit of Art To Aid Nursery In Georgetown

Pen Drawings of Famous New York Buildings on View 2 Weeks.

The Georgetown children's committee is sponsoring an unusual exhibit for the benefit of its nursery school for underprivileged children in Georgetown.

The two rainy afternoons last spring having interfered with the receipts of the annual Georgetown garden pilgrimage, the committee has turned its attention from gardens to skyscrapers.

Beginning Wednesday, for two weeks there will be shown at 1625 H street a perfect representation of New York City's most characteristic buildings, from the Battery to Grant's tomb, done in perfect proportion. Each building is an exquisite specimen of pen and ink drawing. The exhibit occupies a space 56 feet long and 2 feet wide and is expected to be of great interest to the general public, and especially to architects, artists and those interested in fine craftsmanship.

Mrs. Lloyd B. Wrigh is chairman of the subcommittee handling the exhibit. Assisting her are Mrs. E. Lester Jones, Mrs. Frederick McReynolds, Mrs. Robert Woolley, Mrs. A. S. Steuart, Miss Katherine Dougal, Mrs. R. F. Whitehead, Mrs. Lloyd Shippen, Mrs. Josephus Daniels, Mrs. Llewellyn Nicolson and Miss Portia Oberley.

Dine and Dance
RANDLE GARDENS
East of
Penna. Ave. Bridge
TWO
Big Features
Free Beer Monday Nite
Big Halloween Party
Tuesday Nite
Popular Orchestra
NO COVERT CHARGE
Lin. 8327

Halloween Ball Will Show Many Original Masks

Annual Autumn Festival Will Be Held Tonight at Mayflower.

The costumes promise to be different and most original for the fourth annual Halloween Costume Ball at the Mayflower this evening.

The committees will meet at 10 o'clock and at 11:30 the "Bal Parade," headed by the chairmen of the different committees and their committeemen and guests will start. Mr. Clifford K. Berryman, Mr. C. Powell Minnigerode and Mr. Felix Mahony will award the loving cups to the most beautiful, most original and most comical costumes and supper will be served at midnight in the Chinese room.

Miss Elizabeth Gill, chairman of the debutante committee, and Miss Marion Worthington, the vice chairman will lead the march with Mr. William Stanley and Mr. Homer Tatum, chairman and vice chairman of the men's floor committee.

In the last three years the girls' committees have been in varying colors of the same style costume. One year the debutantes wore baby clothes and the postdebs were little girls.

Receiving with Mrs. Hagner will be Mrs. Theodore N. Gill, jr., Mrs. John E. Fowler, Mrs. William Laird Dunlop, jr., Mrs. Raymond T. Holden and Mrs. Lutz Wahl.

THE PARROT
"Speaks for Itself"
20th and R Sts. N.W.
At Conn. Ave.
You'll Enjoy Eating
Luncheon Tea Dinner
In This Palatial Intown Mansion

TRADE MARK REGISTERED
Large Aubusson Carpet, 2 Old Flemish Tapestries, Steinway Baby Grand Electric Piano, Early American Chairs, Oriental Rugs in all sizes, Large Quantity of Sterling Silver and Sheffield, Antique China, Valuable Paintings by artists of note, Chinese Art Objects, Antique and Modern Mahogany Furniture, Luxurious Upholstered Furniture, Fireplace Adornments and Other Articles of Virtu included in the
Opening Fall Sale
by Catalogue
at Public Auction
At Sloan's Galleries
715 13th Street
Tuesday, Wednesday Thursday and Friday
October 31st and November 1st, 2nd and 3rd, 1933, at 2 P. M. Each Day
On Exhibition Today
Catalogues on Application to
C. G. Sloan & Co., Inc., Auctioneers.

Club Tea Honors District Jurist At Book Hour

Justice Stafford Reads From Shakespeare to Women Group.

Justice Wendell Phillips Stafford, for many years a member of the Supreme Court of the District of Columbia, was honor guest and speaker at the tea given at the Women's City Club, 736 Jackson place, yesterday at 4:30 p. m., under the auspices of the book hour committee, Mrs. William Lee Corbin, chairman. Mrs. Lyman B. Swormstedt presented the speaker.

Justice Stafford will read several selections from Shakespeare. Miss Mary Apple, contralto, sang, fitting her program to the readings. Among her songs were Schubert's "Who Is Sylva," and "Hark, Hark, the Lark;" Handel's "Come and Trip It," and Molly's "Kerry Dance." Miss Apple was accompanied by Miss Jessie M. Olin. Members of the book hour section were hostesses, assisted by Miss Belle Blackley, Miss M. Alvina Carroll, Mrs. Edith O. Fitzgerald, Mrs. Patrick Gallagher, Mrs. Raymond H. Keller and Miss Mary Mason. Presiding at the tea table were Mrs. Francis D. Merchant, Mrs. J. Garfield Riley, Mrs. Thomas Edwin Brown and Mrs. Gladys Ball Middlemiss.

Mrs. Rumsey Known For Junior League

Many persons seeing busy Mary Harriman Rumsey, national chairman of the Consumers' Advisory Board of the NRA little realize that she has a claim to distinction outside of this government task and being secretary of the new National Weekly, "Today" in which she is associated with Raymond Moley, late head of the Roosevelt brain trust and Vincent Astor.

Mrs. Rumsey is the founder of the Junior League, an organization of young society women, membership in which decides the social fate of many a debutante. The Junior League has now grown to such an extent that it is represented in many American cities and there are Junior Leagues in foreign lands as well.

Association of Colleges Elects Dean Wilson

Clarksburg, W. Va., Oct. 28.—The Association of Colleges of West Virginia will be directed the coming year by O. G. Wilson, dean of Glenville State Teachers College. He has been elected president to succeed Dr. S. Orestes Bond, president of Salem College.

Dean O. D. Lambert, of West Virginia Wesleyan College at Buckhannon, has been elected vice president.

ARNOLD GALLERIES
1306 G St. N.W.
Antique Jewelry, Silver, Sheffield Furniture, Mirrors, Brasses, Art Objects, and Wedding Gifts.
A. F. ARNOLD
Now in Our Own Building
1306 G St. N.W.

HALLOWEEN
Where Smart Washington Has Discovered New Enjoyment After Dark
Amazing Dance Rhythms By Pete Macias and His Versatile Orchestra . . . The Cansinos . . . Marty Rubin . . . Heigh-Ho Trio . . . Continuous Entertainment from Ten O'Clock Until the Last Goblin Has Been Rounded Up . . . Savoury Victuals . . . Purlenty of Surprises . . . Couvert, Two Dollars Per Person.
Reservations Limited
Call RAMON, North 1231, 1232
Heigh-Ho Club
1536 Connecticut Avenue
Corner of Q Street

Mrs. Bentley Gregg Wins Flower Prize

Takes President's Trophy at Purcellville Club.

Purcellville, Va., Oct. 29 (Spl.).—A bowl of chrysanthemums won for Mrs. Bentley Gregg the president's trophy, a silver bowl, at the meeting of the Purcellville Garden Club, at the home of Mrs. Gregg yesterday. Miss Caroline Pancoast, of Purcellville, won second with a bowl of roses. Mrs. Gregg will keep the bowl for one month when it will again be up for competition.

The club voted to join with other clubs in making an effort to get a portion of the allotment for beautifying highways in Loudoun County for the road from Hamilton to Round Hill.

Mrs. James Albertus, of Washington, spoke to the clubs on "A Trip Around the World" and "A Stay in India."

Miss Sanford Wed By F. H. Hughes

Former College Teacher Is Danville Bride.

Danville, Va., Oct. 29 (Spl.).—Miss Estelle Sanford, daughter of Mrs. Estelle Sanford, and Frank Hayden Hughes, Augusta, Me., son of Mr. and Mrs. E. L. Hughes, were married last week at Mount Vernon Methodist Church by Dr. J. W. Cammack, president of Averett College, where the bride formerly was a teacher.

Miss Anna Mary Sanford, sister of the bride, was maid of honor. Miss Elsie Haga, Miss Margaret Doggett and Miss Jane Gammon were bridesmaids. Charles D. Ragland acted as best man.

Mr. and Mrs. Hughes will make their home at Belmont, Mass., after November 15.

Debs Sponsor Armistice Ball At Mayflower

Miss Betsy Dern Heads Military List Picked by Mrs. Riggs.

Mrs. Charles Edward Riggs, chairman of the debutante committee for the annual American Legion Armistice Ball to be held at the Mayflower Saturday evening, November 11, has announced the group of military debutantes who will sponsor this Legion event.

Miss Betty Dern, daughter of Secretary of War and Mrs. Dern, heads the list of debutantes.

Miss Dern will have associated with her Miss Lucy Fridell, daughter of Capt. and Mrs. W. S. Fridell; Miss Jeanne Louise Maddux, daughter of Col. and Mrs. Rufus Maddux; Miss Helen Quinton, daughter of Maj. and Mrs. Alfred B. Quinton, and Miss Elizabeth Tompson, daughter of Commander and Mrs. Smith Hempstone.

WE WASH RUGS
Every rug sent to us for cleaning is first thoroughly vacuum cleaned, washed in mild Ivory suds—then glue-sized. Our method gets all deeply imbedded dirt and grease . . . brightens colors and makes rugs beautiful and new-like.
Ask for a Price.
CALL MR. PYLE
NA. 3257-3291-2036
Sanitary Carpet & Rug Cleaning Co., Inc.
106 Indiana Ave. N.W.

53-Pc. English Service for Eight
$16.75
The "Du Barry." A pattern of notable grace. Irregular edge and tan finial, on beige tinted ground, with white center. A narrow band of roses, embossed inner rim and Dresden-type floral center complete this very satisfying service.
(China Dept.—Third Floor)
IN FULL OPEN STOCK
DULIN & MARTIN
Connecticut Avenue and L
Gifts & Home Furnishings Since 1847

The Lunch and Lecture Method of Selling Real Estate

The contract reads: "There is no guarantee or promise to resell." But the investor—so often an elderly woman—does not read the contract; she relies on what the smooth suave salesman says, and is carried away by the psychology of the lecture that followed the free lunch.

It is the old "Lunch and Lecture" system of selling subdivision property. Sometimes it is called the "Feed 'em and fool 'em" system.

Despite a congressional investigation exposing the scheme, regardless of a grand jury investigation urging caution, hundreds of gullible Washington people have listened to the lure of oral promises and have bought lots and are now bemoaning the fact that the promised resales have not materialized.

The resales are not likely, for, after all, real estate promoters are in business to sell their own lots, not to resell yours. In many instances the purchase of such lots is highly speculative. In all instances you will lose nothing if,

Before You Invest—Investigate

The appearance of this advertisement in these columns is evidence that this newspaper cooperates with and supports the Better Business Bureau for your protection.
The Better Business Bureau of Washington, D. C., Inc.
337 Evening Star Building
Washington, D. C.
Telephone, National 8164

Quaint Dutch Apron Is Prim And Practical

Edged With Rows of Ric-Rac, in Bright Colors, It Covers Whole Dress.

By Ruth Ann Davis.

A "coverquick" apron transforms an ordinary housewife into a jolly, spic-and-span Dutch girl. Made to cover the entire back, as well as the front, these unusually attractive aprons, in solid color broadcloth, are trimmed with rows and rows of prim ric-rac. This old-fashioned braid outlines deep pockets, wide shoulder straps, high bodice, full skirt and belt. The belt ends in a long sash to be tied in a frivolous bow in the back.

Orange broadcloth with quantities of black ric-rac makes a good-looking apron for autumn. Blue, green and yellow ones have the conventional white ric-rac. The colors are tubfast.

Small, medium and large are the sizes. All are long enough to reach the bottom of the dress beneath. The price is $1.00.

Humpty-dumpty, the famous egg, would have stood a good chance of being put together again if a certain G street man had been near the scene of the tragedy. This man spends his days repairing rare and valuable china, porcelain and glassware and art objects.

The next time little Johnny, in his youthful exuberance, knocks the precious cloisonne vase off the mantel, give this man a chance to exercise some of his particular magic. His skilled fingers fit the pieces together, rivet them with hidden wires, and apply a special cement. Viola: the vase is as good as new.

Swishy black taffetas and smooth pastel crepes hang side by side in a little G street shop. They won't be there long, so attractive are their lines, material, workmanship and price.

A soft plump crepe roll outlines the deep U neck of a maize flat crepe evening gown, one of the most appealing in this collection. Below the roll are pin tucks, arranged in sunburst formation. Capelet sleeves are full but the long, intricately cut skirt is tight, especially over the hips. Fullness is released just above the floor-length hem. A narrow belt with brilliant buckle is the final, complete touch.

This gown may also be had in light blue flat crepe or cerise satin. The sizes are 14 and 16. The price is $4.90.

Six ruffles adorn the skirt of the black taffeta dress. Smaller ruffles outline the square decolletage and make tiny sleevelets. In size 14 or 16, this dress is $3.95. It is recommended for the sub-deb or a young boyden of the Spanish type.

The same shop has several nice wool frocks in bright or somber colors, for $2.95.

While the orchestra plays intoxicating dance rhythms, the "most attractive girl on the floor" peeps engagingly from beneath the tiny visor on her evening cap. Double maline makes the crown that clings to one side of the head. Velvet makes the flirtatious visor and flat rosette on top. A stiff little veil, attached to the visor, sweeps over the right eye and cheek.

This fanciful trifle for evening may be had in black, gold or silver. The price is $2.98.

The same shop has sparkling sequin caps and hatlets. Some have coquetish veils. Others sit far back on the head, Juliet fashion.

Chunky little cupids form the legs of antimony fruit and nut bowls. What is antimony? A gleaming metal that resembles silver; is silver plated, in fact. The interior of the bowls is smooth and polished while the exterior is richly carved. They're just the thing for Christmas gifts. In various sizes, the price is $1.19.

Antimony also makes sugar bowls and cream pitchers with matching trays. Some are priced at 79 cents. Others, with gold linings, are $1.00.

Cotton is on the up and up. This material has been soaring so rapidly in price that the stores have to mark each new shipment received a little higher. At least one place in Washington was fortunate in having a supply on hand when cotton began this climbing business. As a result of this foresight, enormous turkish bath sheets, 3 feet by 6 feet, may be purchased for $1.00.

The sheets may be had in all white or in white with rose, blue, green or orchid borders.

Hopping out of the tub or from under the shower on chilly mornings will be a downright pleasure when one of these wooly sheets is hanging nearby.

Delicate green asparagus from New Jersey gardens has been cut into short lengths and canned, to save the housewife precious minutes when she makes cream of asparagus soup. This can will also come in handy for salads or when asparagus is to be served as a vegetable.

A large can, containing 1 pound 3 ounces, is on sale for 20 cents at a Fourteenth street store.

Call Ruth Anne Davis, of The Washington Post, National 4205, Extension 105, for further information. Or write, inclosing a stamped, addressed envelope.

Restless Knowledge

By Katherine Wardner.

You would take a moment's wisdom,
Know, then toss it carelessly
Like a tear of shining water
Falling on a brimming sea
Over cliffs, but I, in restless
Knowledge of the loss I've won,
Find myself a tired swimmer
Drowning in the things I've done.

Artificial Twin Latest Triumph Of Laboratory

European Biologist Tells Yale of Startling Experiment.

New Haven, Conn., Oct. 29.—An artificial twin, which biologists say can grow outside an egg while its brother develops within, is reported in the Silliman lectures delivered to picked scientific audiences at Yale University.

The lectures report discoveries about embryonic life, showing that the poets were good scientists when they sang about a "potter" molding the body to his fancy. Biological "potters" in their laboratories, by taking the embryo early enough, are molding eyes and ears out of "clay," which, left alone, would form only skin.

This "clay" is the embryonic cells. The cells look alike, and it was once supposed probably that each cell had its own destiny, unalterable from the beginning, which would fix it some day as one special part of the body. But the modern "potters" are finding that this "determination is not irrevocable."

Dr. Hans Spemann, of the University of Freyburg, one of the world's foremost biological "potters," was invited to Yale to tell the story of how an artificial twin has been produced in the laboratory.

The story begins with the two original cells. One male, the other female. They form a single cell. This one begins dividing at a rapid rate, forming a multitude of new cells, which stream away to form the three "primitive" layers. All animal embryos and also human beings have these three layers.

The outer layer develops into the nervous system, eyes, mouth, brain and skin. The middle one grows into muscles, blood vessels, bones and some organs. The inner into liver, pancreas, lungs and different internal organs.

When part of a layer is removed from its proper place in the embryo it may develop into a part different from its original destiny. Eyes and ears have formed from sections which would naturally have become only skin.

Even an entirely new embryo—an artificially induced twin—can be grown by proper transplanting.

The twin grows on the outside of the egg, in addition to the embryo already developing within. At first it was thought that this second embryo had to lie parallel to the one inside. But the biological "potters" found they could have it lie in almost any direction, attach it to almost any place on the outside of the egg.

Admiral Schley Twitted Lady Boasting Lineage

Rear Admiral Winfield Scott Schley used to tell a good story about a Washington woman who was rightfully proud of her descent from some of the Nation's great and good.

One night he was in a box party with her at a theater where a play dealing with the life of Nathan Hale, the American patriot, was being enacted.

The lady who was a collateral descendant of Nathan Hale, was much entertained but made the mistake of referring to herself as a lineal descendant of the hero.

With a naughty twinkle in his eye, Admiral Schley leaned over to her and remarked: "A pity, Miss ——, that your colonial ancestor was hanged before he was married!"

Banana Filling.

½ cup sugar
4 tablespoons flour
¼ teaspoon salt
2 eggs
2 cups milk
1 tablespoon butter
1 teaspoon vanilla
½ teaspoon extract lemon
1 cup sliced bananas

Mix sugar, flour and salt. Add eggs and milk and cook in double boiler until mixture is thick and creamy. Stir frequently. Add butter and extracts. Cool. Place bananas over bottom of baked crust, cover with creamy filling and spread with meringue.

Little Boy Thought Wales Bit Fingernails

Little Morrison Marshall, the adopted son of former Vice President and Mrs. Thomas R. Marshall, whose death caused them so much grief, made a remark once that nonplused his foster parents and the Prince of Wales as well.

The Prince of Wales was paying a ceremonious visit on the Vice President in the Marshall suite in the New Willard Hotel. Little Morrison was brought in to see the distinguished caller.

Of course, the prince, as the leader of English fashion, had on nicely fitted gloves.

"O," said the little boy after he had shyly shaken hands with the Prince, "I see you bite your nails, too."

When the laughter stopped Mrs. Marshall explained they had put gloves on the little boy to keep him from biting his finger nails.

Lemon Meringue.

2 egg whites
4 tablespoons sugar
½ teaspoon lemon extract

Beat whites until stiff. Add sugar and beat until creamy, add lemon extract and when mixed spread over filling. Bake 10 minutes in slow oven.

Washington Women in Welfare Work

Out of an extremely active social life, Mrs. George Barnett manages to extract time to serve on the boards of Neighborhood House, Children's Hospital, the House of Mercy, the Animal Rescue League, and the Society for the Prevention of Cruelty to Animals. Her board memberships are not merely honorary positions with Mrs. Barnett, as she takes a keen and active interest in every organization with which she is affiliated. She is a strong advocate of the Community Chest method of financing welfare work.

Mrs. Barnett believes that every person should have an interest in the welfare of the community and in welfare work. She says:

"I sincerely feel that I should do my part in helping others who are less fortunate than I. As a matter of fact, my Marine training would make me call myself a slacker if I did not—and I certainly do not want to think of myself as such. Those of us who have must share!

"I think the most important welfare work is that which is done for children. Since they are the citizens of tomorrow, it behooves us to stress their care. The duty of mankind to the aged is something that is difficult to put in words. Surely everyone is aware of what is owed to the man or woman who has grown too feeble to earn a livelihood for himself.

"Again, I say, no one has a right to take and not to give. In other words, I feel that I am 'paying my way.'"

MRS. GEORGE BARNETT.

What's in Fashion?

Luxurious and Elegant Fabrics Make the Newest Evening Gowns

Directed by Amos Parrish

Information as to where fabrics of the type illustrated and their variations are available in Washington will be given by the Fashion Department, The Washington Post, on request.

New York, Oct. 30.—There's many a diamond tiara buried for years in a safe deposit vault which will come out of its oblivion this winter. For the grand days (or evenings) are back again with the luxury and elegance reminiscent of "before the war."

Soft, shimmering satin, rich velvet, lustrous Faille and luxurious lame with gleaming metal tracery, all are used for the new evening gowns. Simple designs and sculptured silhouettes lend themselves best to development in the rich fabrics. In some formal models a metal lame blouse is combined with a velvet skirt.

You need only look at evening dresess to be convinced of this. And you'll have to tax your memory hard to recall anything more luxurious and elegant in material.

More satin, more velvet than for years. And finer qualities. The new satins have unusual depth and richness, and even slipper satin is adding its sheen to the whole figure as well as the feet.

Chiffon velvet, Lyons velvet, uncut or bagheera type velvet . . . they're due to sweep into every important formal affair you attend.

Stiff Fabrics.

Then those stiffer fabrics . . . with a grand rustle and swish every time you move. Not stiff as they were at grandmother's parties . . . not the "stand alone" kind. But with plenty of body and feel, a rich lustre and a modern softness all combined.

They include taffeta, for example. Plain taffeta, faille ribbed taffeta and warp print taffeta. These last are in large allover patterns and the smartest we've seen are in two tones of one color.

And moires. Those sound old-fashioned, all right. But the newer moires, while they have a water finish, are not always in the water-streaked patterns. Some of them are finely ribbed, similar to a faille.

Metal Lame.

Probably the most luxurious looking of all the season's formal fabrics is metal lame. When used for a whole dress . . . and what an expensive look it gives you . . . it is worn to the very formal, very private kind of party.

But lame is used as parts of dresses, too . . . as jackets, capes and shoulder throws. Or it makes the shining top of a dinner dress whose skirt is of velvet or crepe.

Dresses of these elegant materials are usually very simple in design, giving the fabric a chance to display itself. That's the case in the one sketched—a quite sculptured silhouette that would give any material full play.

What Accessories?

Of course the accessories you wear with these luxurious, elegant dresses should be just as luxurious as the dress. And just what goes with what fabric is explained in a new leaflet which we'll be glad to send you on receipt of the filled-in coupon and inclosure.

Amos Parrish,
The Washington Post New York Fashion Bureau,
500 Fifth avenue, New York.

I inclose stamped, self-addressed return envelope. Please send your leaflet "These Are the New Smart Accessories to Wear With Evening Dresses."

Name .....
Street .....
City .....
State .....

(Copyright, 1933.)

Tomorrow: New jewelry tricks.

What Today Means

"Scorpio."

If October 30 is your birthday, the best hours for you on this date are from 11 a. m. to 1 p. m., from 3 to 3:40 p. m. and from 6:35 to 7:15 p. m. The danger periods are from 9:15 to 10:35 a. m., from 4 to 5 p. m. and from 10:20 to 11:10 p. m.

Somebody may very possibly play you a very mean trick on this date. You will want to retaliate in kind, but by refraining so to do, you will strengthen your position and will profit by the situation. Parents will be inclined to lecture their children and instead of getting good results, it will simply rub the children the wrong way. Encourage another's efforts on this date, but don't criticize.

The child born on this October 30 will in all probability be a peppy little person, full of a lot of good fun and always wearing a cheerful expression. It will not allow anyone to take advantage of it, but will succeed in getting its way by being politic and tactful, rather than by fighting for what it wants.

If October 30 is the date of your birth, you are essentially a very fine person, really much too fine to have to rub elbows with the masses. People will admire you, but they will fear you. They will look on you as an idealist and not as one who can get down to earth and work out everyday problems. Your exalted thoughts will not find a truly appreciative audience unless you can express them in a material way that others can appreciate, and even then, they will miss much of what you discern.

You could probably make a success in the ministry, for you could talk to your people, without preaching. By your sincerity you will be able to lift them up to a point where in a measure they can see and appreciate the message that you have for them. You may find that you may wish to put your thoughts on canvas as a painter, or in stone as a sculptor. If you possess a talent along artistic lines, and it is probably that you do, you will be able to reach a vast audience who will appreciate your beautiful creations.

Born on October 30, business will not appeal to you, and if for any reasons you have to struggle along in that way, you will find it hard going. Others will shy away from you and you will not find the comradery that others do. You will give up few of your ideals, even in the face of the most terrific reverses.

Successful people born on October 30:

Andrew J. Downing, horticulturist.
Roscoe Conkling, politician of New York.
John Rogers, sculptor.
Charles A. Needham, artist.
William S. Rainsford, clergyman.
Gertrude F. Atherton, author.

(Copyright, 1933.)

Expert Tells How to Build Cold Immunity

Cod Liver Oil, Sunlight, Diet, Vaccines and Sleep Important.

If you have four or more colds a year, you are "cold susceptible," and you should build up cold resistance.

Dr. William Alfred Sawyer tells you in November Good Housekeeping. His advice is based on an anti-cold campaign carried on by the medical department of the Eastman Kodak Co. in Rochester, N. Y., and lists precautions and remedies learned by scientific experiments. He advocates cod liver oil, sunlight or ultraviolet radiation, cold vaccines and reasonable habits.

Cod liver oil, rich in vitamin A and vitamin D, he regards as a most important remedy, since it can be administered at home. Just put two or three tablespoons of very cold water in a small glass, stir in a pinch of salt. Then drop in a half or a whole teaspoon of cod liver oil, ice cold. The oil will float on top of the water. Swallow the contents of the glass in one gulp and you will get only a salty taste in your mouth. Less heroic cold fighters may take the oil in capsule or tablet form.

Cold vaccines administered over a period of several weeks increase cold immunity, he says, but they must be administered by a doctor. Ultraviolet radiation, best obtained directly from the sun, may also be had from a sun lamp under careful supervision to avoid overexposure or burn, and with the eyes protected by goggles.

Be sure to watch your diet, he warns. Among foods containing cold-fighting vitamines are oranges, pineapples, prunes, cod liver oil, egg yolks, butter, liver, cheese, milk, kidneys, spinach, asparagus, string beans, broccoli, Brussels sprouts, sweet potatoes, yellow corn, carrots, escarole, tomatoes and chard.

Have at least six or eight glasses of water each day, take regular exercise, breathe deeply and get enough sleep. Those are his final health orders.

Blended Meat Loaf.

A combination of beef, veal and pork, blended with seasonings, makes a delicious meat loaf to be served hot or cold. It is excellent for picnic serving.

Art of Cooking Steak Is Useful To Young Bride

Husband May Prize It More Than Ability to Make Good Pie.

By Ruth Chambers.

"Can she bake a cherry pie, Billy Boy, Billy Boy?" was once a leading question about the culinary accomplishments of a bride-to-be, but most of the men considering matrimony today wonder just how well their future wives are able to broil a steak or make a meat stew. Somehow that seems a more vital question in these difficult days.

And yet broiling a steak perfectly is not a difficult feat when the proper method is used.

First, Choose Your Steak.

Steaks for broiling are the sirloin, porterhouse, club steak, rib steak and filet mignon from the tenderloin. These are all tender cuts. They may be broiled by direct heat or pan-broiled in a skillet.

Have the steak from 1½ to 2 inches thick. Trim off the excess fat and wipe the steak with a damp cloth. If it is to be broiled by direct heat, preheat the oven several minutes with the regulator set at 500 degrees F. Place the broiler rack far enough from the heating element (about 3½ inches) so that the top side of the steak will be nicely browned in about one-half the cooking time.

Searing Not Necessary.

According to newer methods of meat cookery, it is not necessary to sear the meet, since it has been demonstrated that searing does not keep in the juices. The steak is cooked on one side until that is done, then turned and cooked on the other side. Thus only one turning is necessary—a method which gives more uniform results and requires less attention.

The time for cooking depends upon the thickness of the steak, oven temperature and degree of doneness desired. Steaks are better if not cooked to the well-done stage.

Pan-Broiled Steak.

Steaks may be pan-broiled, that is, cooked in a hot, uncovered frying pan. Have the pan sizzling hot. The fat should be poured off as it accumulates, or the steak will fry instead of broil. The time for pan-broiling is the same as for broiling, and the result is best if the meat is not cooked beyond the medium rare degree of doneness.

Planked Steak.

One of the most festive of dishes is a planked steak. The recipe calls for:

Porterhouse steak, 2 inches thick
Duchess potatoes
Tomatoes
Cauliflower
Butter
Minced parsley
Salt
Paprika

Prepare the steak as directed and cook for about 15 minutes in a hot skillet or on a broiler, turning occasionally. Oil a heated plank, place the steak on the plank and pipe a border of potatoes around it.

Cut tomatoes in half crosswise, sprinkle with grated cheese, and dot with butter. Arrange these around steak, inside the border of potatoes. Arrange flowerets of cooked, buttered cauliflower on the plank. The vegetables and steak should entirely cover the board.

Place the plank in the oven until the potato border is browned, and the tomato slices are tender. Upon removing the steak from the oven, spread it with butter into which has been worked some minced parsley, salt and paprika.

Frogs on Garden Wall Never Croak

Fantastic frogs and crickets disport themselves on the garden wall of Mrs. Tracy Dows, a Georgetown dweller. But the frogs and the crickets all are of paint and the neighbors have no complaint of the throaty songs of the frogs or the plaintive lullabys of the crickets.

The garden wall was decorated by Mr. Olin Dows, Mrs. Dows' young son, who has shown a decided talent for mural painting.

Young Mr. Dows comes rightly by his artistic talents. For his mother is a poet of no small ability and has published several volumes of verse.

Cocoanut Slices.

(Crisp Cookies.)

2-3 cup butter
1½ cups sugar
3 eggs
2 tablespoons cream
1 teaspoon vanilla
1 teaspoon lemon extract
1 teaspoon orange extract
¼ teaspoon salt
⅓ cup cocoanut
3¼ cups flour
1 teaspoon cream of tartar

Cream butter and sugar. Add eggs and cream. Add rest of ingredients, mixing lightly. Shape into roll, 1½ inches in diameter. Wrap in waxed paper and store in icebox.

Use a sharp knife and cut off thin slices and bake 3 inches apart 10 minutes in moderate oven on greased baking sheets.

Upholstery Cleaners

Safe. There. Reasonable

All dirt and grease removed. Original colors restored. All work done in your own home. No odor, no dirt. Use same day work is done. Free home demonstration.

Dis. 7516
Tiralla Process Cleaning Co.
801 Wash. Loan & Trust Co.

If It's Made of Paper You Can Get It at Andrews

for your

1934

Diaries
Calendar Pads
and
Appointment Books

B.P. Andrews PAPER COMPANY
STATIONERY STORE
718 13th St. NA. 1974

Art Librarian

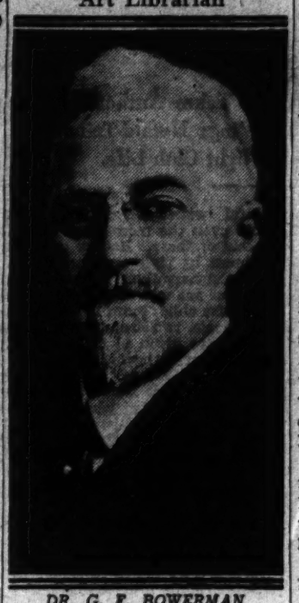

DR. G. F. BOWERMAN, who has put copies of the world's great paintings on library cards so they can be borrowed for home use.

Crisp Taffeta Wins Over Satin In New Styles

Dashing Colors Suitable to Material's High Luster.

Crisp taffeta blouses are rapidly superseding satin ones for the late autumn season. High shades, such as gold, rust, tangerine, scarlet, bright greens, and brilliant blues, emphasize the luminous surface of the fabric.

The dressmaker type, with self-fabric ruffled bretelles and fitted waistline, is especially good. In deference to the bretelles, the sleeves are invariably severe in cut, and quite often are above the elbow in length.

Despite their present popularity, these taffeta blouses have already seen the handwriting on fashion's wall. Already they are prepared to make way for the jersey blouses that are sure to follow.

Taffeta is at its best in the late autumn when its rustle is reminding of the scurrying leaves. When really cold weather comes, jersey enters the scene and holds a prominent place on the stage until early spring.

The jersey blouses will be extremely plain, with long, close-fitting sleeves. Dutch collars or the crossing of two jersey tabs will complete the small V-shaped necks. Again, high colors will be the order of the day.

Theodore Roosevelt Kept Amusing Child Diary

Gifts came to Theodore Roosevelt, afterward President of the United States, on many of his birthdays in his youth, but none were more appreciated than those he recorded in his diary on October 27, 1869—his eleventh birthday—which he spent in Cologne.

"It is my birthday and the first of my birthdays that it snowed on," began young Theodore, in his engaging way: "At Cologne we went to the same hotel and had the same rooms that we had four months and eight days ago. Papa played tag with us. At four we were all dressed and Father told us a story of a runaway slave and at 5 we had dinner, and afterwards I received my presents. There were ten little bundles on top of a big square box of pasteboard.

"There were two from Connie (Mrs. Douglas Robinson) viz, a little cravat pin from Dresden and a horseshoe match box from Belin, one from Ellie (Elliott Roosevelt, father of Mrs. Franklin D. Roosevelt) viz, a most useful and convenient little pocket looking-glass of Russian leather purse (which I was much in need of) with my name on it. Seven from Papa and Mama, viz, white mice holding up a oink egg, and a shell from Cologne, and a writing desk, an inkstand, a pocket comb, an compas and a little box of tiny domminnoes from Berlin, in all eleven. Splendid!"

Library Lends Pictures That Beautify Homes

Borrowed on a Library Card, Copies of Art Works Can Be Hung.

Exquisite copies of the world's great paintings, borrowed on a library card and hung on the wall at home. It may sound impossible, incredible. But a man who is devoted to the idea of bringing culture and beauty within the reach of all has made it possible, right here in Washington.

He is Dr. George F. Bowerman, chief librarian of the Public Library. Yesterday he consented to tell a reporter something of what he has in view.

"A dream? Yes, it had always been a dream of mine," he admitted with a smile, "to some day have a collection of good copies of art masterpieces to lend precisely as we lend books. I should like to know that they would hang on the bare walls of homes where people are starved for beauty, that they would brighten up drab lives in unlovely surroundings.

"It was my idea to frame them, in cheap frames, cover them with a protective substitute for glass, and put a hook or tab on the back so they would hang properly. I think people would like to borrow them."

He rose and walked soundlessly across the thick carpet of his office to where a picture of Mona Lisa hung.

"We have an art museum in our library here," he said. "This picture is one of over 300 Medici prints we own and lend. They are as accurate in color as a print can be. Many are now hanging in our branches and subbranches. We change them every month or so. In this way people can go to art exhibits when they go for books."

These beautiful mounted prints are being borrowed by readers on their library cards. School teachers use them to decorate their classrooms. Young apartment dwellers ask for modern French and American artists to gladden their homes—and go back for a new set every two weeks. Dr. Bowerman longs to see the prints in wide circulation, because of the good he believes a little borrowed beauty can do.

Events Today

Meeting—Officers Association of the D. C. Fire Department, Hamilton Hotel, 8 p. m.

Luncheon—Alpha Delta Phi, University Club, 12:30 p. m.

Dinner—Rotary Club committee, University Club, 7 p. m.

Luncheon—Sigma Xi, University Club, 12:30 p. m.

Bingo party—9 Q street northeast, 8:30 p. m.

Halloween ball—Ballroom, Mayflower Hotel, 10 p. m.

Meeting—Lumber Code Authority, Mayflower Hotel, 9 a. m.

Luncheon—Kiwanis Club, Mayflower Hotel, 12:30 p. m.

Meeting—Washington Branch, Associated Wrecking Contractors, Mayflower Hotel, 8 p. m.

Halloween Dance—All States, by New England Society, Kennedy-Warren, 9:30 p. m.

Pecan Pie.

1 baked pie shell
2-3 cup sugar
1-3 cup flour
2 cups milk
3 egg yolks
⅛ teaspoon salt
1 teaspoon vanilla
1 tablespoon butter
½ cup pecans
3 egg whites, beaten
1-3 cup confectioner's sugar

Blend 2-3 cup of sugar with flour. Add milk, yolks and salt. Cook until thick and creamy in double boiler. Stir frequently while cooking. Add vanila, butter and pecans. Pour into pie shell. Beat whites and when stiff add confectioner's sugar and beat until creamy. Roughly spread over top of filling. Bake 12 minutes in slow oven. Cool and serve.

If desired, pie can be spread with whipped cream when it is served.

C. SPERLING

Formerly With M. Pasternak

Ladies' Coats and Suits remodeled and relined—also made to order.

3314 Conn. Ave. CL. 1146

NRA

THE NEW **Jelleff's**
1216-1220 F Street

Provocative On Formal Evenings

Peach Satin GOWN
with Brown Velvet Sashes Intertwined
$19.75

Just off the ingenue type and desperately attractive if you've a peaches-and-cream complexion. The glitter of pastel satin is something you'll see a lot at night and it's ideally supple for princess lines. Velvet sashes and stiffened sleeve caps are other fashion points. Also in tearose satin with wine velvet. Our Moderate Price Dress Shop has a genius for finding treasures like this at $19.75.

Moderate Price Dress Shop—Fourth Floor.

New Square Decolletage Satin Gown, $19.75

No End of Books

Publishing House in Amsterdam Takes Authors Banned From Germany Under Its Wing; Herald-Tribune City Editor Writes of Night Club Life.

Exiled German authors are gathering under the banner of the publishing house of Qurido Verlag, in Amsterdam, whose presses hum with books by Leon Feuchtwanger, Arnold Zweig, Emil Ludwig, Alfred Doeblin, Heinrich Mann and Joseph Roth. Already the crush of writing men there has resulted in a new monthly magazine, called Die Sammlung (The Collection), the first number of which has just reached this country. The editor is Klaus Mann, son of Thomas Mann, and the coediters are Aldous Huxley, Andre Gide and Heinrich Mann. It is published only in German.

Hundreds of well-known people and places appear in "The Night Club Era," a narrative of life on Broadway, written by Stanley Walker, city editor of the New York Herald-Tribune. Stokes will publish it on November 9.

Whatever the technical supervision of the film, "The Private Life of Henry VIII," taught Philip Lindsay of historical character-painting will be shown in his book "Richard III," for which he has just signed a contract with McBride. It comes on their spring list.

Repercussions of the riotous meeting of the P. E. N. Congress this sumer at Dubrovnick, Czechoslovakia, will be reported today at the P. E. N. dinner in New York by Henry Seidel Canby, sole American delegate.

Ogden Nash makes a prophecy about the New York mayoralty squabble in his latest book of verse, "Happy Days," recently published by Simon & Schuster. Under the title "Uncalled-For Epitaph" stand these few lines:

J. V. McK.

"I'd rather be right than Mayor.
. . . . . .
I was . . .
Neither."

Laurels for Short Stories.

An anthology, "THE BEST SHORT STORIES OF 1933," edited by Edward J. O'Brien; Houghton Mifflin. $2.50.

The Saturday Evening Post, the Country Gentleman and the New Yorker are the only popular magazines represented among the 29 reprints in the book. The remainder of the stories appeared in "quality" periodicals, including three of the "little magazines." This fact supports Mr. O'Brien's idea that many excellent writers, "with one or two commendable exceptions, have been consistently ignored by periodicals whose accolade wins critical acceptance." Consequently, these writers have tended to found their own magazines. In Mr. O'Brien's opinion, these periodicals are the ones to which we must look for the best imaginative work being written in America. This volume is, accordingly, dedicated to the future of Story, an experimental magazine, formerly edited in Majorca and now established in New York City.

Mr. O'Brien is not the first to discover that 99 out of 100 magazine stories have been cut to a frayed pattern. But he dares to select a group of stories which ignored that pattern. He considers Sherwood Anderson and Ernest Hemingway the leaders of these writers. A good half of the selections definitely show the influence of Anderson or Hemingway, or both. Certainly Anderson was a genius at using the sentence to convey a direct emotion, in which tradition stand Charles Caldwell Dobie in "The Honey Poet" and Walter Edmonds in "The Black Wolf." But Hemingway's qualities are noted more often than Anderson's in this selection of stories. His terse treatment of theme, devoid of all irrelevant emotion, has been emulated by a number of these writers, especially by Nancy Hale in "Simple Aveu" and Eugene Joffe in "In the Park."

The American short story is undoubtedly changing, becoming more nearly an interpretation of life than the "machine-made" narratives of a score of years ago. Yet if amateur writers always select the theme of death first, and love next, the skillful writer seems unable to avoid even the more melodramatic aspects of these. But he can give freshness by style or approach.

Of the narratives in this collection four are told from the point of view of a child, three are in monologue form, two are epistolary, and several are given in dialogue with a minimum of narrative.

Alvah C. Bessie in "A Little Walk" and Whit Burnett in "Serenade" have written what might be termed "impressionistic sketches," which would be better reading if the transitions were less abrupt. But abruptness seems to be a common characteristic of the new short story.

The number of humorous stories, or those which at least have humorous touches, is greater than in previous anthologies edited by Mr. O'Brien. While many pathetic character portraits are given, there is a minimum of distinctly depressing stories.

The best stories come from Wilbur Daniel Steele, Katherine Anne Porter, Robert Cantwell and Walter D. Edmonds. Yet the whole selection forms a readable group.

HOPE RIDINGS MILLER.

It's Lots of Fun Making Menus For Halloween

Games, Stunts, Costumes and Good Eats, All Part of Fete.

There are innumerable possibilities for entertaining on Halloween. Paper or pumpkin Jack o' Lanterns, ghostly figures, witches, cats, &c., can be used in so many, many ways. Fortune telling is one of the most popular stunts. And as for refreshments—here are a few helpful suggestions:

Formal Dinner Menu.

Ripe Olives
Orange and Black Candies
Orange and Grapefruit Cup
Fricassee Chicken Mayonnaise*
Buttered Spinach Mashed Turnips
Halloween Salad*
Chocolate Ice Cream
Orange Layer Cake
Coffee

Informal Luncheon Menu.

Melon Ball Cup
Molded Salmon DeLuke*
Fresh Green Peas Hot Potato Chips
Salted Nuts
Goblin Salad* Cheese Wafers
Coffee

Evening Refreshments.

Molded Orange and Pineapple Salad*
Cheese Muffins
Spiced Cider Punch

***Bechamel Mayonnaise.**

1 cup chicken stock
1 onion slice
1 carrot
Sprig of parsley
6 peppercorns
2 tablespoons butter
2 tablespoons flour
½ cup cream
¼ teaspon salt
Dash of pepper
1 cup mayonnaise

Cook stock 20 minutes with onion, carrot, parsley and peppercorns. Strain. Melt butter in saucepan. Add flour and stir to a smooth paste. Add chicken stock and cream gradually, stirring constantly, and continue cooking and stirring until thickened. Add salt and pepper. Fold in mayonnaise. Serve with fricassee chicken. Makes 2 cups sauce.

Half-Forgotten Romances of American History

Lucy Payne—George Steptoe Washington

Lucy Payne Washington was the sister of Dolly Madison. She married the nephew of George Washington and in her second marriage to Judge Thomas Todd, became the first White House bride. George Steptoe Washington, nephew of the first President, by whom he was left a sword. The drawings are from miniatures kindly lent by Col. Merwyn C. Buckey, U. S. A., nephew of George Steptoe Washington, five times removed.

By Elisabeth E. Poe.

In the golden rosary of Colonial belles, three names are cherished—sisters all—for their graces, their charms and the part they played in the early social history of this Republic.

These sisters were Dorothy—afterward the Dolly Madison of White-House fame—Anna and Lucy Payne, the daughters of a gentleman of North Carolina, one John Payne, and his good wife, Mary Coles Payne. The family came from Virginia into the old North State, and still treasured the memories of the Old Dominion, but it is North Carolina that can claim the honor of being the birth-State of this gracious trio.

It was just before the Revolution broke out that the three little Payne girls last saw North Carolina. For the family moved to Philadelphia, where the father and mother became affiliated with the Society of Friends, which had a strong following in what was even then known as the Quaker City.

The demure lassies were to grow up into three fascinating women, whose graces and attractions quite belied their Quaker upbringing. It was Washington Irving who first called them "the Merry Wives of Windsor" when he saw them at a levee in the White House when James Madison was President.

One of the sisters, Dorothy or Dolly, was to marry a man who would become President of the United States. Anna, the second sister, married Richard Cutts, distinguished in his day and generation, and Lucy, the youngest daughter, became the bride first of a nephew of the first President of the United States, and afterwards, by a strange coincidence, the very first White House bride when she was married in 1811 to Judge Thomas Todd, of Kentucky, her second husband.

Lucy is said to have resembled her famous sister, Dolly Madison, greatly in person and in character. Like her, she was vivacious and filled with the gladness of living. Little of the proverbial primness could be found in either of them. Perhaps this was because they were not "birthright Quakers," so to speak, but entered this rather austere religious sect in their teens.

The atmosphere of John Payne's home, like that of other Friends, was God-fearing. But both Dolly and Lucy found ways to brighten up the sombre Quaker garb. As for color—their glowing cheeks and sparkling eyes provided more than enough.

Quaker maid though she was, Lucy Payne dreamed of a dashing warrior, a patriot of the Revolution, who was to woo her and win her. Probably she did not dream that her husband would be a scion of America's first family—the Washingtons—and a nephew of the great George himself.

George Steptoe Washington was the son of Samuel Washington, a younger full brother of George Washington, who had wandered away from the Potomac River habitats of the other Washingtons and founded a home and a family farther west in what is now a portion of West Virginia, near quaint Charles Town.

It was to George Steptoe Washington that Gen. Washington had once sent a long letter dealing, for the most part, with the proper apparel for a gentleman of that day. All the pages of the letter are worthy of a Chesterfield in expression and are remarkable also for their moral and aesthetic values Gen. Washington wrote on this occasion:

"Decency and cleanliness will always be the first objects in the dress of a judicious and sensible man. A conformity to the prevailing fashion in a certain degree is necessary—but it does not follow from thence that a man should always get a new coat, or other clothes, upon every trifling change in the mode, when, perhaps, he has two or three very good ones by him. A person who is anxious to be a leader of the fashion, or one of the first to follow it, will certainly appear, in the eyes of judicious men, to have nothing better than a frequent change of dress to recommend him to notice. I would always wish you to appear sufficiently decent to entitle you to admission into any company where you may be: but I can not too strongly enjoin it upon you and your own knowledge must convince you of the truth of it—that you should be as little expensive in this respect as you properly can; and you should always keep some clothes to wear to church or on particular occasions, which should not be worn every day."

Samuel Washington, the much-married one of George Washington's brothers—George Steptoe Washington was Samuel Washington's son by his fourth wife, Ann Steptoe—served in the Revolutionary war and died in 1783 of a wound received at Valley Forge.

It was not long after this that his son, George Steptoe Washington, a lad in his early twenties, met and fell in love with pretty Lucy Payne. Women matured early in those post-war days and Lucy was not long in making up her mind. George Washington the Great had been her hero since childhood and much of the charm she found in the uncle she saw reflected in the nephew.

Be that as it may, despite much competition, George Steptoe Washington heard a demure "yes" from the sweet, red lips of the little Quaker maiden. They were married at one of those colonial weddings where the guests came a week ahead of time and even stayed after the happy pair had left for their honeymoon journey.

To quaint Harewood, the home of Samuel Washington, which is standing today on its historic site, 3 miles outside the city of Charles Town, W. Va., George Steptoe Washington brought his bonny bride.

There, one frosty day in October, 1794, Harewood was again gay with bridal wreaths. This time the bride was vivacious Dolly Payne Todd, sister of Mrs. George Steptoe Washington, a widow of less than a year, though only 23 years old at the time.

The bridegroom was James Madison, a member of Congress from Virginia, statesman of wealth and social position. Lucy played the hostess with grace and ability and George Steptoe Washington lived up to the traditions of his family in the matter of hospitality.

The years passed and the George Steptoe Washingtons lived happily in Harewood. The changes and chances of this mortal life did not pass by the Washingtons, of course. One day in December, 1799, came the dread news from Mount Vernon that Gen. Washington had died.

Soon came word that to George Steptoe Washington, his nephew, as to his other nephews, William Augustine Washington, George Lewis, Bushrod Washington and Samuel Washington, the hero had bequeathed one of his matchless swords. With the bequest came this solemn injunction: "These swords are accompanied with an injunction not to unsheath them for the purpose of shedding blood, except it be for self-defense, or in defense of their country and its rights; and in the latter case to keep unsheathed, and prefer falling with them in their hands to the relinquishment thereof."

Through the generations this sword of Gen. Washington was treasured by the family of George Steptoe Washington.

It was not many years after the death of Gen. Washington that George Steptoe Washington died, leaving Lucy Washington an attractive young widow. By this time, James Madison, husband of her sister Dolly, had risen high in the National scene and was serving as Secretary of State to President Thomas Jefferson.

Frequently Mrs. Washington was the guest of her sister, Mrs. Madison, in the Capital City. There the sisters were the center of social attention and after a time suitors sought to wed the handsome widow, Mrs. Lucy Washington.

She was indifferent to all of them, however, until a certain Judge Thomas Todd, of a distinguished Kentucky family and a member of the United States Supreme Court, appeared on the scene.

James Madison assumed the Presidency in 1810 and Lucy Washington passed much time at the White House with her sister. Judge Todd found time from his legal pursuits to push his suit with Lucy. Finally, he was successful, and their wedding took place in the White House on March 11, 1811, making Lucy Washington Todd the first bride of the President's House, as it was then called.

This second marriage was a happy one for her, but she is said to have ever cherished the memory of the husband of her youth, George Steptoe Washington, nephew of the man who won the immortal title, through his valor and statesmanship, of the Father of His Country.

Washington Woman Delegate to Pan-American Conference Sees Brighter World Ahead

First Woman to Sit in Parley. Doris Stevens Succeeds Elihu Root.

"We want to make this hemisphere a shining spot on the globe!"

Eyes twinkling with enthusiasm, Miss Doris Stevens, noted Washington feminists and first woman delegate to the Seventh International Conference of American Republics, to be held December 3 in Montevideo, talked yesterday of plans over which she has labored for years, and which she is confident will result in greater social power and dignity, for men as well as women, throughout the nations of North and South America.

Miss Stevens' seat in the conference is that vacated by Elihu Root's promotion to honorary membership. She will sail November 11, to take her place in the August assemblage as chairman of a commission she herself describes as the most unusual body ever called together by the government of the Western world.

It is known as the inter-American Commission of Women, and its duty will be to advise the conference on the means of improving the social and legal status of women all the way from Hudson Bay to Cape Horn. Functioning since the last conference held in Havana, the commission has made its head quarters at the Pan-American Union in this city.

"It is the first time in the history of the world," Miss Stevens declared, "that these governments have asked women for recommendations on matters vitally affecting themselves.

"We decided to begin with a thorough examination of the legal position of women in the American nations, and for this reason we have spent five years conducting research into the laws of the various countries."

The results of this five-year study make a report which will be presented to the conference, and which includes 21 legal digests on the position of women. While no definite conclusions can so far be drawn from it, it does show Mexico and Guatemala as having revised their civil code for women in a very progressive manner, while Uruguay and Ecuador have recently given women the vote.

MISS DORIS STEVENS.

Plan for Symphony Program Announced

West Virginians to Hear Concerts Supported by Art Patrons.

Clarksburg, W. Va., Oct. 30.—Despite difficulties and financial handicaps, West Virginia will support a symphony orchestra the coming season.

The musical body will be under the auspices of the Wheeling Symphony Society, which has just been reorganized and which has obtained subscription support from leading art patrons of northern West Virginia.

Judge J. Harold Brennan of the Ohio County Circuit Court, has been elected chairman of the society, succeeding Dan Ungaro. Mrs. Gibson Caldwell is vice chairman, and the following are members of the executive board: Dr. J. T. Thornton, Mrs. Henrietta A. Romine, Mrs. E. W. Stifel, Mertz Franzheim, Verdi Howell, A. C. Whittaker and A. C. Stifel. All are of Wheeling.

The plan is to present a series of six concerts for adults during the winter; also a free concert for children, and three public concerts during next summer at Oglebay Park.

Cole Slaw.

2 egg yolks
2 tablespoons flour
4 tablespoons sugar
½ teaspoon salt
¼ teaspoon mustard
¼ teaspoon paprika
1-3 cup vinegar
1-3 cup water
3 cups chopped cabbage

Beat yolks and add dry ingredients. Add vinegar and water. Cook slowly and stir constantly until mixture thickens. Beat well. Cool. Add cabbage and serve.

Houghton Mansion Nearly Completed

Expected to Become Center of Exclusive Social Affairs.

Toward British Embassy the tide of fashionable Washington pursues its way. With the Alanson B. Houghton mansion nearing completion a few blocks away from the massive English official residence, the old tradition is borne out once more.

Former Ambassador and Mrs. Houghton have a wide circle of friends here and with the opening of their new home at Thirtieth street and Massachusetts avenue it is expected that their home will become the center of exclusive entertaining. It is said that the former ambassador has now completed an autobiography on which he has been working for some months.

Among those who have built or are building or have taken homes in the vicinity of the British Embassy are Senator and Mrs. Frederick H. Gillett, Mrs. Oscar Underwood, Senator and Mrs. James J. Davis, of Pennsylvania; Commander and Mrs. Paul Bastedo, Mrs. Frederick C. Hicks and Mrs. John W. Davidge. Mrs. Davidge was Miss Katherine Weeks, daughter of the late Secretary of War, John W. Weeks.

CHINESE CHOP SUEY PREPARED AT HOME IN A FEW MINUTES

An Economical Way to Vary Your Menus—Using Left-over Meats

A delightful change from the usual left-over dishes. A variety of Chinese delicacies will brighten your weekly menus.

It's so easy and inexpensive. Try Chinese chop suey tonight. Get the real Chinese vegetables—packed by La Choy in handy size for the kitchen.

Remember the name La Choy. Ask your grocer for La Choy Chinese Sprouts. The recipe for delicious chop suey is printed on the label. All you need is a bit of veal, pork, or chicken . . . celery . . . onion and La Choy Chinese sauces.

Keep La Choy Soy Sauce and Brown Sauce on hand to add zest to all stews, soups and gravies. Write for the free recipe booklet. La Choy Food Products, Inc., Detroit, Mich. —Adv.

Kitty, Kitty—Go Get Yourself a Siamese

Almost every day somebody'll say, "Do you know any one who wants a kitten? Psyche has just had another litter of the cutest little balls of fur."

Of course, any house-cat has a lot of homely virtues and is worth almost anything if purrs are forthcoming, but fashion has been meddling again, and reminds us that a Siamese cat is the smartest one to own.

Like any new style, they don't give away Siamese kittens. Unfortunately, Psyche never slips even one Siamese into her litters to be given away. They have to be bought and paid for. But they're worth it, according to Vivienne Osborne, movie star, because a Siamese becomes the best friend you have. You can wear it around your neck in place of a sable scarf, maybe, as it's a proven fact that a Siamese promptly dies of a broken heart if separated from its owner.

The Family Marketer

Mrs. Housewife Goes Along With the Marketer Shopping.

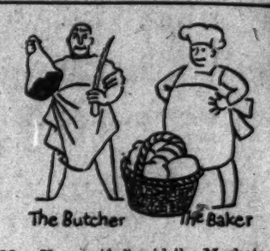

The Marketer's finger spun the telephone dial.

"Good morning, Mrs. Housewife, this is The Washington Post's Family Marketer. Would you like to go to the markets with me this morning? I am sure you would enjoy it—I do—and we could plan today's menu together. I can show you just how I do my shopping."

Mrs. Housewife thought a moment.

"Yes, I would like to go," she said, "because I have cooked for 20 years, and I don't see how you can plan these low-price menus."

The Marketer laughed softly.

"I know how you feel," she answered, "but meet me at the market in the northeast section at 9 o'clock and I will tell you what my column is for and how I plan it. Will 9 o'clock be convenient?"

"Yes, I'll meet you then."

So the Marketer got her notebook and her pencil and went to the market. It was a beautifully clear, sunny day, and the air was full of voices of busy men, unloading and loading trucks, crying their wares, making their sales. And here, standing in front of a pile of grapefruit and oranges, she found Mrs. Housewife.

"I'm going to enjoy shopping with you," said the Marketer, "because I want to get your ideas about marketing. You've had a lot longer experience than I have. But before we start I want to tell you why I plan my column the way I do.

"You see, the menus I arrange are what you might call skeletons. I plan for a family of four, two adults and two children, who have little money to spend, and who have to live very carefully. Your family may not be one of these, consequently in working out your meals you would have two or three vegetables instead of one as I suggest, or dessert and salad instead of only one or the other. When you buy, you buy for two or three days; when I shop, I plan for only one day, with no leftovers, except in the case of large cuts of meat.

"If I plan an expensive meat, I look for a cheap vegetable, or a cheap meat and an expensive vegetable. Every day I put 2 cents worth of seasoning on my cost list. Of course you won't use 2 cents worth of salt and pepper in one day, but the seasoning cost covers butter for vegetables, and what additional small costs may not be mentioned."

"But I pay 45 cents a dozen for eggs," complained Mrs. Housewife, "and you say that you can get eggs for 25 cents. Besides, I can't get vegetables and fruit from my dealers for the price you mention."

"I'll show you. Look! There you see grapefruit for four for 25 cents. But wait a minute! Here down the line you can get seven for the same price. Look at it. It looks like good grapefruit to me."

Mrs. Marketer examined the piles of fruit.

"Yes, it is good," she admitted.

"And here are string beans for 15 cents a pound. They aren't very good quality. Let's see if we can't find some better. Yes, here are some, and cheaper, too, 10 cents a pound. All right, we'll put them on our menu today. And here are eggs, 25 cents a dozen."

"Something I can do for you, ladies?" the white-aproned market man questioned.

"I'm the Family Marketer from The Washington Post, and this is Mrs. Housewife," said the Marketer. "You, Mr. Market Man, have helped me a lot in helping my family of four, and I'm showing Mrs. Housewife how we plan these meals together. Where do you get these eggs? How fresh are they?"

"I get them twice a week from a friend of mine in Virginia," said the man, and they are fresh from his farm."

"And you can afford to sell them cheaply because you get them from this man?"

"Yes'm, that's right."

"How much are your prunes?" asked the Marketer.

"Well, we have them for 10 and 15 cents a pound, according to size."

"Shall we plan to give our family the 10-cent prunes?" The Marketer turned to Mrs. Housewife.

"I would buy the fancy ones myself," she answered, "but as you say, the family hasn't much money."

"All right, they'd eat about a half or a third of a pound, I think," said the Marketer. "That would come to about 4 cents; the potatoes would be about 3 cents; the cornmeal gems, 7 cents; 2 for the egg, 2 for the flour and meal, 2 for the milk and 1 for the total remaining ingredients. There's your menu, with the pound and a half cold sliced ham that I planned for Sunday. The 6-pound ham cost $1.02; 1 pound of meal, 24 cents. You can get butter for 2 pounds for 55 cents at the chain stores, therefore 1 pound would be 28 cents, ⅛ pound, 3½ cents—I culculate it as 4."

Mrs. Marketer was almost convinced. "I see what you are trying to do—to show people what they can do if they have to."

"Yes. I go to all the largest markets once each week, so that I can get prices for people living in all sections of the city. You, Mrs. Housewife, have your favorite dealers, but I try to get prices from all of them, and they all help me in different ways.

"I hope you have enjoyed our shopping tour, Mrs. Housewife," the Marketer added, "Will you marketing with me again?"

Dinner for Four at 71 Cents.

Cold Baked Ham
String Beans Boiled Potato
Corn Meal Gems Butter
Milk, Tea or Coffee
Stewed Prunes

Ingredients, amount and cost:	
Ham (one meal)	.24
Potatoes	.03
Beans, 2 lbs.	.20
Muffins	.07
Butter	.04
Milk (and beverage)	.07
Seasoning	.02
Prunes	.04
Total	.71

White Cake.

½ cup butter
1 cup sugar
⅔ cup milk
2½ cups pastry flour
3 teaspoons baking powder
1 teaspoon vanilla
3 egg whites, beaten

Cream butter and sugar. Add milk, flour, baking powder and vanilla and beat two minutes. Fold in egg whites. Bake 20 minutes in moderate oven in two layer cake pans. Cool and frost.

"What Shall I Do with All This MONEY?"

IF you gave your wife several thousand dollars to invest today how would she go about it?

If you are leaving her an equally large, or greater, sum in the form of life insurance, would she not be equally puzzled?

We cannot foretell the future developments in the field of investment. But we believe that your wife will fare better if you leave your life insurance in trust with us as trustee. Why force her to make independent investment decisions? Why subject her to the insistent advice of those who may have "axes to grind"?

If you consider life insurance as the backlog of your estate, we urge you to find out about the advantages of the modern Life Insurance Trust. It offers many benefits which we shall be glad to put before you in a personal talk, of course without obligation. Our Trust Officer will be at your service whenever you come in.

THE WASHINGTON LOAN · AND · TRUST · COMPANY

F Street at 9th 17th Street at G

Germany Hides No War Planes, Says Goering

Forced to Destroy Her Military Aircraft, He Declares.

Essen, Germany, Oct. 29 (AP).—Hermann Wilhelm Goering, minister for aviation, said today that Germany, under the compulsion of a superior force, had destroyed her military aircraft.

He was speaking as the presiding officer of commemorative exercises for Oswald Boelcke, idolized war ace, who was shot down October 28, 1916.

"As a responsible aviation chief," said Goering, "I declare emphatically it is untrue we have hidden war planes, neither have we constructed new ones secretly.

"If others point to our commercial planes, I say you act contrary to your better knowledge and your experts can not honestly pretend our heavy commercial machines ever can be used for war purposes.

"Germany at Geneva renounced all machines for attacking purposes, but insisted on a minimum number of planes for defensive use, meaning planes whose radius of operation precludes taking the offensive.

"The refusal to permit Germany to have such planes can not but mean that others have evil in mind. Do they expect us to take an offensive with sailplanes?"

Berlin, Oct. 29 (AP).—Impressive commemoration services for Oswald Boelcke, great German war ace, were held at Tempelhof Airdrome today.

The ceremonies were coupled with amalgamation of the Aviators League with the Nazi Luftfahrt Verband (air travel association), whose president, Bruno Llerzer, was Boelcke's comrade-in-arms.

Takoma Park League Asks Dry Law Be Kept

Continuation of the dry law under local option in Takoma Park, Md., until the voters have been given an opportunity to express their wishes is asked in a resolution prepared by the town's Community League.

The resolution has been prepared by a committee appointed to draw for presentation to Gov. Ritchie, members of the Maryland General Assembly from Montgomery and Prince Georges counties and to the mayor and council of Takoma Park. Members of the committee are Walter H. McClenon, D. F. Angier and Walter Prichard.

U. S. May Get Nobel Award

Harvard Man Considered With Piccard for Physics Prize.

Stockholm, Oct. 29 (AP).—Percy Williams Bridgman, of the Jefferson Physical Laboratory, Cambridge, Mass., and Prof. Auguste Piccard, of Belgium, conqueror of the stratosphere, were reported today as likely candidates for the Nobel prize in physics.

The possibility has been mentioned of a double award, including the 1932 prize, which was reserved.

The formal decision of the Swedish Academy of Science on nominees for the honor is expected early in November.

Prof. Bridgman would be recognized for his experiments with the effect of high pressure on matter.

Dr. Bridgman, 51 years old, is Hollis professor of mathematics and natural philosophy at Harvard. He is a fellow of the American Academy of Arts and Sciences and several other American scientific bodies.

Citizens Organize At Summit Park

William R. Whipp First Association Head.

William R. Whipp was chosen first president of the newly formed Summit Park Citizens Association at its first meeting Friday. The group will seek admission to the Federation of Citizens Associations.

Other officers are W. Howard Pope, first vice president; William J. Smith, second vice president; Frederick H. Marshall, secretary; Mrs. Mae Cross Pope, financial secretary; Miss Virda A. Layton, treasurer.

"To preserve the topography of Summit Park and enforce the building restrictions as far as was feasible and practicable" is the primary object of the association.

$840 in Gold Lands Man in Baltimore Jail

Baltimore, Oct. 29 (AP).—Baltimore police late tonight arrested a man who gave his name as Berthold Bachher, Chicago, when he got into a row with a railroad officer at a local depot. In his pocket they found 42 $20 gold pieces.

The officers telephoned United States District Attorney Simon E. Sobeloff, who told them to hold the gold and turn it over to him in the morning when he said he would question Bachher.

Wife of Missing Man Fears He Was Slain

Pikeville, Ky., Oct. 29 (AP).—Belief that Willis Staton, about 55, independent candidate for circuit judge, who was reported kidnaped early last Friday, may have been put to death by burning was expressed tonight by Staton's wife. It became known today a man who said he was a Federal agent from Cincinnati was here investigating the case.

Slave Quarters Now Utilized by Girl Scouts

Post Staff Photo.

These old slave quarters, dating back to the latter part of the eighteenth century, have been utilized as the Glenn Dale, Md., Girl Scout headquarters. The building is on the property of B. L. Shaffner at Glen Dale.

Rockville Club Elects Officers At Crane Home

Mrs. Harry Gormley Is President; Mrs. Ninas Wins Contest.

Mrs. Harry Gormley was elected president at the annual meeting of the Rockville Community Garden Club, held at the home of Mrs. W. L. Crane near Alta Vista, Md.

Other officers elected were: Mrs. E. L. Bullard, first vice president; Mrs. William Daniel, second vice president; Mrs. W. E. Yocum, recording secretary; Miss Hazel Magie, corresponding secretary; Mrs. Forest Walker, treasurer.

Mrs. George Ninas, of Gaithersburg, was first in number of points scored for displaying flowers at meetings for the year. Mrs. Charles Leet of Alta Vista was second and Mrs. Agnes Magie, Alta Vista, was third. Mrs. Frank Karn, of Rockville, won honorable mention.

It was announced Mrs. Lewis Reed, of Gaithersburg, has been awarded the "Gude Trophy" by the Washington Florist Association. The club voted $10 to beautify grounds of the Rockville High School. Mrs. Emmett Dove discussed dahlias and Mrs. Raleigh Chinn gave the history of the club from 1926 to 1933.

County Home Employe Ends Life by Hanging

Rockville firemen yesterday found Herbert Hunter, 50, colored, of near Rockville, hanging to a tree near his home.

Hunter, an employe of the Montgomery County Home, had left his work Thursday night. Officials asked the rescue squad of the fire department to search for him. Dr. W. S. Murphy, of Rockville, issued a certificate of suicide.

County to Celebrate NRA With Armistice Day

Plans to celebrate the successful NRA campaign in Arlington County jointly with the Armistice Day celebration by Arlington Post, American Legion, are being rapidly completed.

The program calls for a parade over the entire county, with evening speaking at the monument at Clarendon.

Mother and 2 Children Battle Police Raiding Home for Rum

Two Dogs Aid Defenders as Pokers and Flower Pots Are Thrown.

A mother and two children unsuccessfully fought three Prince Georges County policemen yesterday during a liquor raid near Camp Springs, Md.

Sergt. A. W. Hepburn, Policemen Oscar Beall and Elon Turner were struck by pokers and flower pots and scratched and had their clothes torn by two dogs when they entered the home of George Tompkins.

Mrs. Tompkins and her two children, a 12-year-old girl and a 10-year-old boy, tried to fight off the police, they reported, and the girl tried to destroy two half-gallons of liquor. One was recovered.

Turner was not at home at the time, but was arrested later and released under $500 bond on charge of possession of liquor.

The same police trio later arrested George Adams, 56, colored, of Croome, Md., on a similar charge when four half-gallons of liquor were found.

Two Washington colored men, Ernest Dyson and Thomas Curtis, were arrested on the Southern Maryland pike by Policeman William Gray and Constable William Krietzer. Dyson was charged with transportation and possession of liquor, carrying a concealed weapon and reckless driving. Curtis was charged with possession of liquor, drunkenness and carrying a concealed weapon.

Halloween Brings Many Functions

Prince Georges County to Have Two Parties.

Many dances and other functions are marking the Halloween season in nearby Prince Georges County.

The Hyattsville Volunteer Fire Department and its ladies auxiliary will hold a party tomorrow night at 8 o'clock in department headquarters. Earle S. Dorrelle, department secretary, is in charge of arrangements. There will be games and prizes for the best costumes.

Under the auspices of the Ladies' Guild, of St. Luke's Episcopal Church, a dance will be given tomorrow night in the parish hall at Bladensburg. Mrs. John B. Alsop is general chairman. She will be assisted by William A. Friday, John Williams, John and Norman Alsop, Mrs. Basil Pickett, Mrs. Sophie Pickett, Mrs. Richard Schuler, Mrs. George Harris, Mrs. Percy Wolfe, Mrs. Henry A. Friday, Mrs. Godfrey Aebersold, Mrs. Dora Radtke, Mrs. Alice Gasch, Mrs. Florence Dean, Mrs. Clarence Gasch and members of the St. Luke's Young Men's Club. Prizes for the best costumes for adults and children will be awarded, the judges to be picked from the audience. Refreshments will be served.

R. E. Hamilton To Be Ray's Aid

Montgomery County Man Favored for Deputy Collector Post.

R. Edelen Hamilton, Montgomery County assessor and realty man, will be appointed deputy collector of Internal Revenue for the Maryland district this week, it was learned yesterday. His appointment has been recommended by J. Enos Ray, Maryland collector, and is expected to be approved by President Roosevelt at once.

Hamilton, who lives at 33 Drummond avenue, Chevy Chase, Md., has been in the realty and banking business in Washington and Baltimore. At one time he was an examiner in the Internal Revenue Bureau.

He was educated in the public schools and at Rock Hill College, Baltimore.

Medical Aid In NRA Urged

Milbank Fund Officer Fears "National Emergency" From Health Cuts.

New York, Oct. 29 (AP).—John A. Kingsbury, secretary of the Milbank Memorial Fund, issued a statement tonight saying the Nation's facilities for medical service and health protection are "grossly inadequate." He outlined a program to meet a situation which he says is "rapidly approaching the dimensions of a national health emergency."

Appropriations for public health have been cut," Kingsbury said. "In some States this cut is one-half."

He called for a remedial plan that could be incorporated in the recovery act; a plan for full use of all facilities for prevention of physical and mental impairments, medical and dental care."

Fascists, 18 to 21, Get Machine Guns

Ceremony Marks Addition to Youths' Armament.

Rome, Oct. 29 (AP).—Young combat Fascists from 92 provinces, all between 18 and 21, today received machine guns as part of their regular armament.

It was made an occasion for elaborate ceremonies.

Afterward the young Fascists paraded in front of the Venezia Palace, paying tribute to Premier Mussolini in an enthusiastic ovation.

Mrs. Maggie Harrington, Of Alexandria, Dies

Mrs. Maggie Elizabeth Harrington, 78, widow of Charles G. Harrington, died yesterday at her home, 404 North Payne street, Alexandria. She is survived by four sons and one daughter, John H. Harrington, of Richmond; William W., C. A., and George W. Harrington, of Alexandria, and Mrs. E. J. Williams, of Baltimore.

The funeral will be held at 10:30 a. m. tomorrow from the home, conducted by the Rev. Joseph Jergen, assistant pastor of St. Mary's Cathwill be in the Presbyterian Cemetery.

Wallace Davis Rites Set.

The funeral of Wallace Davis, 78, who died Saturday at his home, 107 South Patrick street, Alexandria, will be held at 2 p. m. tomorrow from the home, conducted by the Rev. Pierce S. Ellis, pastor of the First Baptist Church, Alexandria. Burial will be in the Methodist Protestant Cemetery.

Culbertson on Bridge

848

A Double Robbery.

It has always been a part of the smart card player's repertoire to "sneak" a necessary trick early in the play of a hand before the defending team can easily ascertain the true nature of his honor-trick holding and distribution. The following hand I saw played recently in a game at a Bridge club in New York City. The beauty of it lies in the fact that the Declarer had to steal not only one trick, but two. This sort of swindle is dangerous, but is worth attempting when failure means suffering only an extra hundred points in penalties, and success results in making a game worth over 400 points.

North, Dealer.

East and West vulnerable.

The bidding: (Figures after bids refer to numbered explanatory paragraphs.)

South	West	North	East
		1♣	Pass
1NT	Pass	2♣(1)	Pass
2NT(2)	Pass	3NT(3)	Pass
Pass	Pass		

1—There is hardly a rebid here, but North hated to give up.

2—Fully justified. South had a maximum one-notrump Takeout.

3—On the theory that three notrump is almost as easy as two notrump.

West opened the seven of diamonds, which Dummy Queen held. South needed another diamond trick, as well as a trick in hearts and one in spades to make his contract. He saw a chance if he could sneak through the adverse Aces while the adversaries still saw their greatest possibility in establishing their diamond suit; but he had unwisely put Dummy in the lead on the first trick, and could not return to his hand without giving away his possession of a solid club suit. If he led a heart from the doubleton Queen, he was reasonably sure that the Ace would win the trick, and his diamond stopper would be gone before he could realize a trick on his King of spades. So he led a spade immediately from Dummy, and when East played small, fearlessly put up the King, which of course held. He then led a low heart from the King, and West, wishing to preserve his heart entry to the diamond suit when it should be established, played small, so Dummy's Queen won this trick. A low diamond was now led from Dummy and the Knave played by South; this trick West joyously gobbled in with the Ace, and returned a diamond, establishing two tricks in that suit, for which the Ace of hearts seemed a sure entry. Dummy's King of diamonds won this trick, and five clubs were cashed, making five tricks in all.

The East-West team, who are fairly good players, indulged in a long controversy as to which deserved the greater share of the blame.

Tomorrow's Hand.

If South is playing the contract of three notrump, and West opens a small club, what is the correct line of defense if East is later permitted to hold a diamond trick, knowing that the partnership has two established clubs?

North, Dealer.

North and South vulnerable.

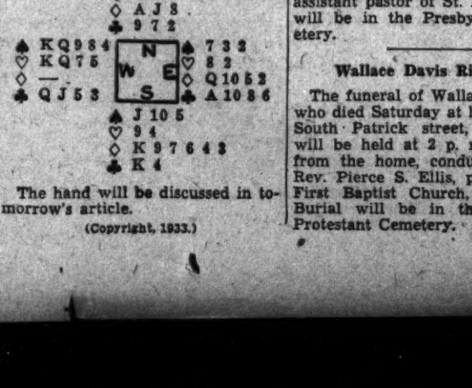

The hand will be discussed in tomorrow's article.

(Copyright, 1933.)

Columbus Sighted America By Accident, Says Argentine

Claims He Found Many Historical Documents Not Authentic.

Seville, Spain, Oct. 29 (AP).—Prof. Romulo Carbia, of Argentina, said today he was "convinced Columbus' discovery of America was purely accidental and history was falsified to cover the fact that he did not suspect the existence of a new world."

Prof. Carbia recently said many historical documents pertaining to the discovery of North and South America were not authentic.

"The evidence I uncovered in the Museum of Spanish-American History shows Bartolome de Las Casas, one of Columbus' companions, forged the signature of Fernando, a son of Columbus, to a book he wrote in 1535.

"In the book he deliberately misrepresented facts in order to discredit a personal enemy, Fernandez de Oviedo, whose book, published earlier, said discovery of the New World was purely accidental."

Orators Primed To End Virgina Campaign Duel

Both Sides Line Up "Siege Guns" for Solid Week of Speeches.

Richmond, Oct. 29 (AP).—Political speakers in every section of the Old Dominion this week will continue a barrage of oratory virtually without interruption until the electorate goes to the polls November 7.

Both Democrats and Republicans have lined up their "siege guns."

Senator Harry F. Byrd and George C. Peery, Democratic nominee for Governor, will speak in Harrisonburg tomorrow and Staunton tomorrow night, at Lynchburg Tuesday night, at Roanoke and Christiansburg Wednesday and at Abingdon Thursday.

Senator Byrd returns to Arlington for an address Thursday night. He will speak at Halifax at noon November 6 and return to Richmond for an address to be broadcast election eve.

Republicans Answer.

Mr. Peery will speak at Norton Friday. On election day he will vote at his home in Tazewell.

Four Republican candidates, Maj. Henry A. Wise, for the Senate; Fred W. McWane, for governor; J. Powell Royall, for lieutenant governor, and Clarence R. Ahalt, for attorney general, will travel together the first three days of next week. Tomorrow they are at Lynchburg for a "home-coming for McWane." Tuesday night they are at Covington and Wednesday night in Richmond.

Will Elect 100 Legislators.

Thursday Mr. McWane speaks in Lancaster County and Maj. Wise broadcasts from Richmond. Friday night all Republican candidates are together again at Winchester, home of Senator Byrd, for what Bob Woods, Republican campaign manager, has called the big rally of the campaign. On Saturday night McWane speaks at Mathews and Maj. Wise at Capeville.

Henry W. Anderson, of Richmond, one of the Republican "siege guns," has scheduled night addresses Thursday, Friday and Saturday nights at Norfolk, Petersburg and Roanoke.

Definite schedules for Lieut. Gov. James H. Price and Attorney General John R. Saunders, Democratic nominees to succeed themselves, have not been announced.

Socialist candidates and independents also have active speaking programs.

There are five candidates for the Senate, six for governor and three each for lieutenant governor and attorney general.

Virginia Transient Camp Sites Picked

Refuges to Be at Norfolk, Richmond, Roanoke.

(Associated Press.)

The vast number of unemployed wandering through Virginia in search of work will be offered refuge in transients concentration camps, to be set up by the Federal Relief Administration.

The administration already had decided to place camps at Richmond, Norfolk and Roanoke. Others may be set up later.

From New England to California the country will be dotted with these camps.

Shelter and food will be provided and the transients will be employed on public improvements.

County's Welfare And Job Work Told

Offices Are Now Confused, but Duties Differ.

Inability of the public to distinguish between the National Reemployment Service and the Prince Georges County Welfare Board has resulted in much misunderstanding, according to Mrs. G. W. S. Musgrave, chairman of the County Reemployment Service committee.

She said the reemployment service registers and places in employment as rapidly as possible all unemployed, whether destitute or otherwise. This service maintains contact with contractors on public works projects and other employers, and supplies employes from the registry list.

The welfare board registers the destitute only, and after such registrations the family, its resources and needs are surveyed. Miss Charlotte Wilcox is the administrator of the welfare board and T. J. Camfield is manager of the National Reemployment Service. Both offices are in Hyattsville.

London Crowds Label Locarno As Key to War

Beaverbrook Assails Pact "With France Against Germany and Italy."

London, Oct. 29 (AP).—Demands that Great Britain repudiate the Locarno Treaty and free herself from possible entanglement in a European war was registered tonight at two crowded public meetings.

A thousand persons gathered at the British Empire Union and overwhelmingly voted in favor of a resolution calling on the government to declare "Great Britain's armed forces are no longer at the disposal of the league to be used against a declared aggressor nation."

Lord Beaverbrook at another gathering assailed the pact as "a treaty with France against Germany and Italy."

He said it obliges Great Britain "at this moment to go to war and drive German troops out of German territory on the left bank of the Rhine."

NRA Means Ruin, Says French Chief

Etienne, France, Oct. 29 (U.P.).—President Roosevelt's directed economy program was sharply criticized here today by former Finance Minister Pierre Flandin, presiding at a convention of Center group parties.

"Economic life directed by the state means ruin, or the prosperity of certain classes of citizens, at the will of interested combinations and unstable, irresponsible rulers. The American experiment proves that the rise of prices diminishes consumption and simultaneously ruins the producer and consumer."

Bootblack Faces $10 Fine for NRA Breach

Salt Lake City, Oct. 29 (AP).—Because he shined shoes on Sunday Ed Terry, Salt Lake City bootblack, will have to pay a fine of $10—the equivalent of his receipts from 100 shines.

Other bootblacks say Terry is guilty of unfair competition under their NRA code which prohibits shoe-shining on Sunday.

Screen Stars Reveal Secret Wedding Oct. 8

Los Angeles, Oct. 29 (AP).—Lupe Velez and Johnny Weismuller, film stars, annouced tonight they had been married at Las Vegas, Nev., a short time after they obtained a license there October 8.

Both denied the marriage upon their return here from Las Vegas.

Brazil Keeps 4-Year Term.

Rio De Janeiro, Oct. 29 (U.P.).—Details of Brazil's projected constitution, made public today, revealed the present four-year term for president would be retained and that similar terms would be stipulated for members of the national assembly.

Mt. Rainier Planning For Education Week

Preparations for the observance of American Education Week, to begin next Monday, are being formulated at the Mount Rainier, Md., schools. A committee of parents and teachers are working out a day-by-day program for the advancement of education. Several of the programs will be open to the public.

American Education Week is sponsored by the American Legion, the National Education Association and the United States Office of Education. Each year the general theme and day-by-day topics of the program are selected by a joint committee.

ART MATERIALS MUTH 710 13th NAT. 6386

THE garage, plumber, grocer, drug store, tinner, furnace man and electrician await your call. All the services needed to run your home are no further than your telephone.

See the Bell System exhibit at the "Century of Progress". Telephone ahead.

The Chesapeake and Potomac Telephone Company (Bell System) MEtropolitan 9900

HALLOWEEN SPECIAL
Reg. $6.50 eugene $3
Genuine Materials Used PERMANENT WAVE All Waves Wrapped By Mr. Anglin
ANGLIN'S BEAUTY SHOP
Clifton Terrace Apts. Col. 10136 14th at Clifton

OPEN HALLOWEEN

THAT INSIGNIFICANT COUGH
Is Often Nature's Warning of More Dangerous Illness Ahead

Disagreeable coughs from colds sap your energy, lower your vitality and make you an easy victim of "flu" and pneumonia. Thousands of deaths each year could be prevented if folks would only realize the importance of checking a cold at its beginning.

At the first sign of a cough begin taking Hall's Expectorant. It promptly quiets the cough, soothes and heals the irritated membranes of the bronchial tract and checks the growth of cold germs.

This time-tried remedy has been the family stand-by in thousands of homes for more than a quarter of a century. You, too, will find Hall's Expectorant an excellent preparation for promptly and safely ending stubborn, disagreeable coughs due to colds.

Hall's EXPECTORANT
Promptly and Safely Stops COUGHS due to COLDS
AT ALL DRUG STORES 35c, 60c AND $1

UNION TRUST Company OF THE DISTRICT OF COLUMBIA
Under United States Government Supervision

A Modern Necessity

Just as Life Insurance itself is indispensable in most men's plans for their dependents' future, so a Life Insurance Trust is a modern necessity for the economical management and protection of the insurance for beneficiaries inexperienced in handling financial matters.

Talk these things over with UNION TRUST'S officers. Come in at your convenience.

Conservative Management —Helpful Service

Southwest Corner Fifteenth and H Streets Northwest
WASHINGTON, D.C.

Higher Wages, Farm Prices, Tugwell Plea

Ickes' Aid Calls "Shylock" at Gold Standard Proponents.

Higher wages and farm incomes, together with moderated retail prices, are necessary to national recovery, Rexford G. Tugwell, Assistant Secretary of Agriculture, yesterday told the Adult Education Association in Chicago. Simultaneously, Secretary Ickes made a plea for less stringent economy in education in a radio address from Washington.

"Incomes must be transformed into larger wages and higher prices to farmers, not simply stacked up in sterile hoards of capital if wealth in any large and gratifying sense is to breed again," he said.

"The best guarantee of profits is capacity operation at low costs and prices. This involves the preservation of purchasing power, the conservation of markets. It many mean smaller earnings at once, but it ought to insure their steady continuance. Heaped-up corporate surpluses and overconcentration of wealth are not the life of trade, but the death of trade.

"Cart Before the Horse."

Profits must follow from new efficiencies, he added, explaining that "to put them first is to put the cart before the horse."

Assailing the conception of the gold standard as sound money, Tugwell said the soundest dollar is the one of which President Roosevelt said: "It would have a substantial equality of purchasing power and debt-paying power from one generation to another."

Proponents of the gold standard, he asserted, "mean a Shylock's collection from debtors, which can be stored away and made safe from the vicissitudes which beset less cautious or less lucky people.

"It seems a mistake to provide islands of safety in a changing world to which some of us may retreat, clutching certain sterile goods, and especially that this retreat should be particularly designed for the protection of the gains which are got from the sabotage of recovery."

Ickes Urges Caution.

Secretary Ickes, speaking over the National Broadcasting Co. network under auspices of the National Education Association, charged some persons are taking advantage of the "economic strain" to strike at the future of education.

"I do not deny that of necessity some economies must be made in our schools," he said. "But we are going too far in that direction."

Such pruning as is done should be directed by experts, he added.

Every person should have as much education as he is capable "of receiving and using to advantage," Secretary Ickes said. "The intelligence of a nation is the sum of the intelligences of all of its citizens."

Earlier the National Education Association made public an estimate that 1,025,300 rural school children are suffering from seriously reduced educational opportunities. Of this number, 110,800 have no schools at all; 35,750 have less than three months' and 914,500 have less than six months' schooling.

Post's Newest Home Attracts

Model House Continues Season's Wonder in Realty World.

Creating new standards in beauty, design, construction and arrangement, the latest Washington Post model home at 4517 Twenty-eighth street northwest, Forest Hills, continues the season's wonder. The home is presented by Edward H. Jones & Co., Inc.

The presentation of the dwelling has drawn admiring throngs of prospective homeseekers from all parts of the city. All through the week representatives of the company were engaged in conducting delighted groups through the house.

The structure was erected by Carl I. Johnson.

Built from plans prepared by Harvey P. Baxter, noted architect, it will be open daily from 10 a. m. until 9 p. m. until further notice.

Of the charming English farmhouse type, it contains 14 rooms, including a large clubroom, and five baths.

This home, of brick and stone, three stories in height, has received the approved rating of the Architects Advisory Council of the District of Columbia.

Matching its attractive exterior are its beautiful decorations. These include furnishings by Hutchison's, Inc., rugs by Manoukian Bros., baby grand piano by Homer L. Kitt Co. and draperies by Thomas T. Johnson.

The home may be visited by driving out Connecticut avenue to Albemarle street; then turn right to Twenty-eighth street and left to the home as indicated by the road signs.

Maryland Man Struck; Capital Driver Held

Ralph Bartlett, of 1739 N street northwest, was being held last night by police at Halethorpe, Md., after his car struck Edward Peterson, 52, of Halethorpe, on the Washington-Baltimore boulevard.

Peterson suffered a possible skull fracture and his condition is critical in St. Agnes Hospital, Baltimore.

Brig. Gen. Conrad Ill.

In special orders posted by the War Department, it was announced Brig. Gen. Casper H. Conrad, jr., of Fort Francis E. Warren, Cheyenne, Wyo., will leave about November 8 for Letterman General Hospital, San Francisco, for treatment and observation, the Associated Press reports.

Radio Waves and Ripples

TO one whose mechanical development stopped the day he first successfully wired one of those toy electric motors to a pair of dry cells, the people who are responsible for keeping network programs in their places should have their pictures hung in the Smithsonian.

A Chicago sports review program popping into the last March of Time broadcast brought this up. Columbia, N. B. C. and Amalgamated use the same wire facilities to send network programs out to member stations. Some one has to be on the job all the time to see that Gypsy Nina, for instance, stays on Columbia—where she belongs—and doesn't stray over into National's March of Transportation. It should be very easy, we think, for someone to pull a switch, which would do just that—and very tempting, too."

Only once, we've been told, has anything happened quite so terrifying to network minds. That was several years ago, when "this is the Columbia Broadcasting System" got out onto a National hook-up, spoiling an entire day for even the best of N. B. C. minds.

A C. B. S. mind here heard in the background of a Church of the Air broadcast one Sunday morning: "One—two—three—woof!" That was one of his engineers in Alexandria testing while a switch somewhere was closed when it should have been open.

Whitecaps.

WRC — Mrs. Franklin D. Roosevelt addressing luncheon of Women's Organization for Human Needs Mobilization, introduction by Jane Addams, 2:30 p. m.; A. & P. Gypsies, 9 p. m.; Paul Whiteman's orchestra, 11:30 p. m. WMAL—Henri Deering, concert pianist, 10:30 p. m.; "Planned Recovery," address by Secretary of War Dern, 10:45 p. m.; Ted Black and orchestra, 12:30 a. m., Tuesday. WJSV—Bing Crosby, Leonard Hayton's orchestra, 8:30 p. m.; the Big Show, with Lulu McConnell, Gertrude Niesen and Isham Jones' orchestra, 9:30 p. m.; dinner hour discussion of farm problems, Representative Isabella Greenway, Arizona, and Rexford Tugwell, Assistant Secretary of Agriculture, 10:30 p. m. WOL—Half-Past Eight Revue, 8:30 p. m.; Fay Liedner, blues singer, 9 p. m.; Chicago Opera Company, 10 p. m.

A selection of traditional Russian melodies are to be featured by the A. & P. Gypsies tonight, Harry Horlick conducting, WRC, 9. The show will open with a medley of Jerome Kern tunes, followed by "Some Day I'll Find You," "Tu Sais," "Nobody Knows de Trouble I've Seen, "And So Good-bye," "Give Me a Roll on the Drum," and "Al Fresco." Frank Parker will handle the solos and vocal choruses.

Among the speechmakers on National networks is Dr. Burton J. Lee, clinical director of New York's Memorial Hospital, with "Early Cancer Can Be Cured," which WRC has listed at 3:15 this afternoon. WAML'S contribution to the day's speechmaking is the second of the Cabinet broadcast series, "Planned Recovery," by War Secretary George Dern.

Ed Wynn will be back as the Fire Chief tomorrow night, WRC, 9:30, supported by Graham McNamee, Don Vorhees and quartet, and a band. Wynn began microphoning in April, 1932.

Mrs. Franklin D. Roosevelt makes her third network speech in two days tomorrow afternoon on Columbia and National at 3:45, talking from the Court of States at the Chicago fair, in behalf of the human needs campaign. WRC and WJSV will carry it locally.

"Football Melodies" is on the WMAL schedule for tomorrow at 3 o'clock where the network program makers had listed the Rochester Civic Orchestra. The minds couldn't see how they could take a full hour symphony and a high school football game at the same time. So they decided to fill in with a few recordings of melodies calculated to put listeners in the proper frame of mind for high school football.

Boston's Mayor James M. Curley is another "You and Your Government" radioer tomorrow night along with Attorney Davis M. Wood. Their subject is "Default and Its Remedies," which the minds felt would fall pretty much under the general subject, "The Crisis in Municipal Finance." WMAL will take it at 7:15.

NRA labor troubles are the material for more N. B. C. speeches, also tomorrow night, American Federation of Labor President William Green, National Labor Board Chairman Robert F. Wagner and Standard Oil President Walter C. Teagle talking about code effects over WMAL at 10.45 p. m.

An American Education Week talk by Payson Smith, Massachusetts education commissioner; Lulu McConnell, Gertrude Niesen and Isham Jones in the Big Show and Bing Crosby singing with Lennie Hayton's Orchestra stand out on Columbia's schedule for today.

The Smith speech is due at 3:30. The show comes on at 9:30 p. m., Miss Niesen singing "Body and Soul," "La Comparista," "Shinin' With the Sun," and "Allah's Holiday.' Crosby croons "Loveliness," calculated to bring sister out of her true story magazine.

The Leopold Stokowski Philadelphia Orchestra broadcasts "America's Request Program" tomorow from 9 to 10:30 p. m., playing two of the numbers music listeners have picked out for him—the Beethoven Fifth Symphony, which received twice as many votes as any other work, and the Tschaikowsky Sixth Symphony, second choice. As an interlude between the request numbers, Stokowski will present an orchestral scoring of Bach's choral prelude, "Come Sweet Death."

Third choice of the symphony lovers was Tschaikowsky's Fifth Symphony, fourth, Granck's Symphony in D minor; fifth, Schubert's "Unfinished" Symphony.

Network publicity writers, like the rest of us, sometimes have nightmares:

"The dull roar, punctuated by intermittent thuds, which is heard each evening over midtown, New York, is caused by the roller skates of thousands of devotees of the sport and the occasional contact of their anatomies with the hard pavement in Central Park. Nightly, soon after dark, the crowds begin to invade the winding paths, coming from all sections of the city, some on foot, some in battered flivvers, and some in shiny limousines—but all with roller skates draped over their shoulders."—N. B. C. press release.

"When Albert Spalding . . . broadcasts weekly . . . he plays . . . a rarer instrument than a Stradivarius. It is currently insured for $30,000—a fraction of its worth. It is so valuable that its master gives it the care of a child. He takes its temperature, puts it to bed, and even gives it birthday parties."— C. B. S. release."

Phil Spitalny brought Ethel Pastor (above), from European operettas to sing with his band, now broadcasting on N. B. C. and Columbia. Miss Pastor is a soprano of near-opera caliber.

The Post Radio Time Table

TODAY IN WASHINGTON

Monday, October 30 — **Eastern Standard Time**

316 M.—WRC—950 KC.	476M—WMAL—630KC.	206 M—WJSV—1460 KC	229 M—WOL—1310 KC
6:45 Health Exercises	Early Risers Program		
7:00 " "	Breakfast Club	Elder Michaux	Musical Clock
7:15 " "	" "	" "	" "
7:30 " "	" "	Sun Dial	" "
7:45 " "	" "	" "	" "
8:00 Morning Devotions	" "	" "	" "
8:15 Radio City Organ	" "	" "	" "
8:30 Cheerio	" "	" "	" "
8:45 "	" "	" "	" "
9:00 Ted Black's Orch.	News	The Playboys	Lazy Bones
9:15 Land Trio, White	Pepper Pot	Vincent Sorey Orchestra	Will Osborne's Music
9:30 Bradley Kincaid	" "	Metropolitan Parade	Elaine Jordan
9:45 Florenda Trio	" "	" "	To be announced
10:00 Breen and Derose	Josephine Gibson	" "	Police Flashes
10:15 Morning Parade	Sallie Muchmore	Bill and Ginger	Nell Paxton at Fox Organ
10:30 " "	Today's Children	" " "	Varieties and Values
10:45 " "	Irma Glen	At the Piano	
11:00 Navy Band	Four Southern Singers	Cooking Closeups	To be announced
11:15 " "	Singing Strings	Cookery School	
11:30 " "	Rhythm Ramblers	Tony Wons	Viennese Waltzes
11:45 " "	" "	Rhythm Kings	Organ Feature
12:00 Martha and Hal	Gene Arnold	Voice of Experience	Lost and Found, Weather.
12:15 Johnny Marvin	March of Transportation	Gypsy Nina	Herman Gelhausen
12:30 Rex Battle's Ensemble	Farm and Home Hour	News; Concert Minatures	Keyboard Maniacs
12:45 " "	" "	Concert Miniatures	The Wall Streeter
1:00 Lotus Gardens Orch.	" "	Organ Rhythms	Ad and Lib Lucas
1:15 " "	" "	George Hall Orchestra	Caroline Urbanek, soprano
1:30 Orlando's Ensemble	Pauline Alpert	Raginsky Ensemble	The Tune Parade
1:45 " "	Smackouts	" "	" "
2:00 Revolving Stage	Music Originalities	Round Towners	Rita de Simone
2:15 " "	" "	Dancing Melodies	The Palmer Boys
2:30 Mrs. F. D. Roosevelt	Babes in Hollywood	Oahu Serenaders	M. Stapleton and Boroff
2:45 " "	Neil Sisters	Ann Leaf	Musical Forget-Me-Nots
3:00 Catherine Fields	"The Scarecrow"	" "	Sports and Variety
3:15 Cancer Discussion	" "	Voice of Experience	
3:30 Woman's Review	" "	Education Week	
3:45 " "	" "	" "	" "
4:00 Headlines in Song	Betty and Bob	Mimo Bonaldi Orch.	ABS Dance Orchestra
4:15 Katherine Stewart	Rhythmic Serenade	" " "	Bob White, the Lamplight'r
4:30 Ray Heatherton	Words and Music	News; Artist Recital	Artists Recital
4:45 Lady Next Door	" "	Artist Recital	Musical Novelties
5:00 Community Chest	Casino Orchestra	Skippy	Something for Everyone.
5:15 Aunt Sue & Polly	Mary Russell Williams	Dictators	
5:30 Tom Mix Adventures	Health & Happiness	Jack Armstrong	Thomas Wall
5:45 "The Wizard of Oz"	News	Cowboy Tom	Page One Personalities
6:00 Detective Mystery	Richard Himber's Orch.	Buck Rogers	Durrieux String Quartet
6:15 Weather; Music	" " "	Organ Rhythms	Today in Sports
6:30 Kaleidoscope	Three X Sisters	Vera Van	Belvedere Orchestra
6:45 King of Highway	Lowell Thomas	Frank & Jim	Weather
7:00 Charlie Leland	Amos 'n' Andy	Myrt & Marge	All String Quartet
7:15 Wheatinaville	Baby Rose Marie	Just Plain Bill	Civic Matters
7:30 Lum & Abner	Potash & Perlmutter	Music on Air	Beauty and Music
7:45 Goldbergs	Three Jesters	Boake Carter	Therrian, Painter of Songs
8:00 Monday Revue	Side Show	Happy Bakers	House String Ensemble
8:15 " "	" "	News (Hill)	Johnny Buss
8:30 Floyd Gibbons	Tune Timers	Bing Crosby	Half-Past Eight Revue
8:45 " "	Eleanor Herring	" "	
9:00 A. & P. Gypsies	Civic Talk	Evening in Paris	Fay Fleidner, vocal pict.
9:15 " " "	Shoreham Dance Orch.	Kate Smith	Gay Lord Ravenal
9:30 Ship of Joy	" " "	Big Show	Gorin and Kuromany
9:45 " "	**The Postilion**	" "	ABS Dance Orchestra
10:00 Carnation Program	Richfield Country Club	Wayne King's Orch.	Chicago Opera Co.
10:15 " "	" " "	" " "	" "
10:30 Marvelous Melodies	Henri Deering	Congressman Greenway	While Vienna Dreams
10:45 Three Aces	Secretary Dern	Evan Evans	
11:00 William Scotti's Orch.	Leaders	" "	Chez Paree Orchestra
11:15 News	Poet Prince	News	Organ Fantasies
11:30 Paul Whiteman's Orch.	Southern Symphonies	Glen Gray Orch.	Empire Orchestra
11:45 " " "	" " "	" " "	" "
12:00 Sign-off	Weather; Don Bestor	Leon Belasco Orch.	
12:15 "	Don Bestor's Orch.	" "	
12:30 "	Ted Black's Orch.	Barney Rapp Orch.	
12:45 "	" "	" "	Good Night
1:00 "	Sign-off	Sign-Off	

Post's School To Teach New Cooking Ideas

Why Wait for Hot Oven? Why Baste Roasts? Come and Learn.

Do you wait until your oven is very hot before placing your roast in it? Do you know that you could begin cooking the roast in a cold oven with most satisfactory results? Miss Ruth Chambers, who is conducting The Washington Post Cooking School, says that you could. She declares that searing isn't necessary either for a roast or a broiled steak!

Moreover this cooking expert declares that basting a roast is out-of-date! There is a better way to keep the meat juicy as it cooks and that is to place it in the pan with the fat side up. The fat, as it melts, does the basting for you!

Will Explain Reasons.

These are a few of the latest styles in cookery, which are to be described and demonstrated at The Washington Post Cooking School. The reasons as well as the methods will be explained. You'll learn how to cook a roast to prevent shrinkage—a feature which ought to be important when there are many plates to be heaped high around the family board!

You'll be told how many times to turn a steak while broiling it. You'll learn what makes a pie crust flaky and which vegetables contain vitamin A. You'll learn many a new trick to make your kitchen tasks lighter.

Best of all, you'll have a good time acquiring this knowledge, for The Washington Post Cooking School is the most entertaining school you've ever attended! You won't want to "play hookey" from a single session.

No Obligations.

The school is free. You are not obligated in any way by attending. You will be a welcome guest of The Washington Post—and you are assured of a happy time.

The dates are Tuesday, October 31, and November 1, 2 and 3. Come on the first day and you won't let anything keep you away from the following sessions.

Wheeler Dam Work To Start at Once

Span Near Muscle Shoals Will Be 6,000 Feet Long.

(Associated Press.)

Work on the Gen. Joe Wheeler dam on the Tennessee River in Alabama will begin immediately, it was indicated yesterday by an announcement of the Tennessee Valley Authority that preliminary surveys of the dam site have been completed and a small construction camp will be erected.

At the office of Arthur E. Morgan, authority chairman, it was said the Wheeler dam will be 6,000 feet long and 50 feet high, nearly 1,000 feet longer than the great Wilson dam, 16 miles downstream, at Muscle Shoals, but only half as high.

The Wheeler dam, to cost between $15,000,000 and $20,000,000, will impound a reservoir of 100 square miles as compared with a reservoir of about 83½ square miles for the Norris dam, near Knoxville, Tenn.

Vital Statistics

Births.

Charles A. and Elsie A. Armstrong, girl; Gleason M. and Iona M. Haney, boy. James G. and Dorothy Canfield, boy. Frank W. and Lillian M. Deavers, girl. J. Donald and Thelma M. Becker, boy. Edward J. and Lillian M. Finan, girl. Joseph R. and Doris M. Walt, boy. Charles E. and Anne L. Ford, boy. Jack and Alice B. Fuffinburger, girl. James B. and Mary R. Simms, girl. Joseph and Hilda L. Thompson, girl. Lester B. and Jessie W. Swing, boy. Hugh D. and Mary A. Mallon, boy. Kenneth and Ellen Johnson, boy. Willie and Elizabeth Tobias, boy.

Deaths.

Sarah J. Prey, 86 yrs., 1713 Lanier pl. nw.
Charles Fogelman, 82 yrs., Gallinger Hosp.
Nelson N. French, 80 yrs., 3214 Northampton nw.
Henry Freedman, 76 yrs., Emergency Hosp.
Mary J. McCormick, 74 yrs., 1006 24th st. nw.
Evelyn B. Baldwin, 71 yrs., en route Emergency Hosp.
Lewis Tirrase, 60 yrs., Gallinger Hosp.
George A. Mursick, 58 yrs., Veterans' Hosp.
Ellen M. Murphy, 58 yrs., Gallion st. nw.
Joseph Bow, 55 yrs., 1801 G st. nw.
Blanche Russell, 42 yrs., Emergency Hosp.
Russell D. Karn, 40 yrs., Emergency Hosp.
Patricia Wine, 1 yr., Gallinger Hosp.
Paul Coleman, 10 mos., Children's Hosp.
Frances Thompson, 93 yrs., Emergency Hosp.
William Garrison, 63 yrs., Freedmen's Hosp.
Sarah Carter, 55 yrs., Freedmen's Hosp.
Ray A. Clark, 50 yrs., 35 Q st. nw.
Lee W. Young, 45 yrs., St. Elizabeths Hosp.
Ella Brown, 33 yrs., Casualty Hosp.
Willie Reed, 32 yrs., Gallinger Hosp.
William Smith, 27 yrs., Emergency Hosp.
Howard Herbert, 26 yrs., Gallinger Hosp.
Ellsworth Johnson, 21 yrs., Freedmen's Hosp.
Walter Holt, 21 yrs., Gallinger Hosp.
John Sumblin, 4 yrs., 1255 Carrollburg st. sw.

Ready readers await the offers in Post Classified Ads the first thing in the morning.

Horse Thief Detecting Society, No Work to Do, Eats Turkey

New York Organization, Outmoded, Refuses to Disband.

Cornwall, N. Y., Oct. 29 (AP).—The horse thief catchers of Storm Mountain already have celebrated Thanksgiving.

Every year they beat the Nation to the drum sticks by a month. It's an old horse thief catchers' custom.

The catchers real name is the Cornwall, New Windsor and Monroe Horse Thief Detecting Society, and back in 1805 when the clan was formed the riders were the best thief catchers in the Storm Mountain country.

Their motto was "catch the thief and recover the horse." However, about 35 years ago horse thieving went out of style, so the catchers decided to disband.

Prosperity and an appetite sayed the society.

There was about $900 in the society's treasury and the catchers decided they should eat up their resources in turkey dinners. So Thanksgiving dinners the last of October became the custom here and the folks had so much fun they raised the society's dues and kept celebrating.

Every October the catchers get together, hear reports and eat. The report on horses has been the same for years—no horses, no thieves.

Hopkins Scores "Herding" Idle At Gun Point

Million Extra Families This Winter Will Be Fed, He Promises.

Kansas City, Oct. 29 (AP).—Foreseeing that "we are going to start the winter with a million more families than were on relief a year ago," Harry L. Hopkins, Federal relief administrator, today said very emphatically "the unemployed are going to be taken care of this winter."

Appealing for each State to shoulder its responsibility, Hopkins termed it "absurd to herd people, most of whom are in no sense hoboes, and shoo them across the State line at the point of a gun."

He told relief delegations of Iowa, Nebraska, Arkansas, Oklahoma, Missouri and Kansas "if we are to provide adequately the essentials of life, all forms of government, local, State and Federal, must work together in contributing funds."

"Although there wasn't anything said about it," Hopkins said, "last February and March there were 4,560,000 families, or something over 20,000,000 persons on relief. It was unprecedented. It need not be wondered that few persons really have any idea of the extent of this destitution problem."

Hopkins estimated about 3,250,000 families or about 15,000,000 persons, are on relief rolls now. During the five months the relief administration has been in operation, $216,000,000 has been allotted to care for unemployed, he said.

He said 15,000,000 on relief now are on a standard of living "based on as little as $15 a month to a family, and no thoughtful person can say this money is being thrown away."

Weather Bureau Warns Of Jamaica-Cuba Gales

A storm warning, advising caution to vessels between Jamica and Cuba, was issued last night by the Weather Bureau.

The warning read: "Advisory 9:45 p. m., disturbance central tonight about 60 miles northwest of Negril Point, Jamaica, apparently moving north, northwestward, about 8 miles per hour, attended by shifting gales near center. Apparently of small diameter; caution advises vessels between Jamaica and central and western Cuba."

$250,000 Grant For Pensioning Aged Pressed

Social Agencies Asked to Support Plan Up in Congress.

A subcommittee of the family welfare committee of the Council of Social Agencies is seeking indorsement for an appropriation of $250,000 to provide old-age pensions in the District.

The group was appointed Friday, when the family welfare committee discussed the pension plan proposed to the District Commissioners by the Citizens Committee on Old-Age Pensions.

Every member of the Council of Social Agencies will be asked to support the old-age plan. The appropriation will be vigorously pressed in Congress, says Leifur Magnusson, chairman of the pension committee.

A survey is being made so that Congress may be told the exact number of persons 58 years and older in the District who would meet the rigid requirements and be eligible for such a pension, Mr. Magnusson added.

Meat Cutters Meet Tonight To See Expert

Economy for Housewife Is Aim; Cooking School Opens Tomorrow.

A meeting of retail meat dealers at the National Press Club Auditorium at 8 o'clock tonight is of great significance to Washington housewives because these men will assemble to learn new methods of cutting meats to assure greatest economy to the consumer.

Paul L. Goeser, specialist of the National Live Stock and Meat Board, will be in charge of the demonstration and, in addition to showing how to make new and appetizing cuts of beef, pork and lamb, will explain the relative food values of each as measured by protein, phosphorous, iron, calories, vitamins and other essential elements.

The National Live Stock and Meat Board, which is represented by Mr. Goeser, is composed of live stock raisers, meat packers, wholesale and retail dealers in meaf products. The purpose of the association is to coordinate the scientific facts about meat products which are developed by the U. S. Department of Agriculture and by the colleges of 32 States which are engaged in food research. The board is an educational and nonprofit-making institution. Another of its activities is the demonstration of approved cooking methods directly to the housewife.

The free cooking school, sponsored by The Washington Post, beginning at 2 p. m. tomorrow at the Washington Auditorium, also is under the direction of the National Live Stock and Meat Board and employs the board's most noted culinary and home economics expert, Miss Ruth Chambers, who also will appear at the dealers' meeting tonight.

NRA Discussed Here By Colored Workers

Conferences of colored industrial workers were held yesterday at the Phyllis Wheatley Young Women's Christian Association parlors, Mrs. Beatrice Francis and Mrs. Vivian Garth Alleyne presiding. Visitors from Baltimore were welcomed by Mrs. Julia West Hamilton. Various phases of the NRA were discussed by Howard Murphy and Miss Mabel Byrd.

The future of the industrial department of the association and plans for use of increased leisure time were discussed by Estelle Massey, Viola Miller, Mabel Whiting, Helen Green, Dutton Ferguson and Mrs. M. A. McAdoo.

The Post's Daily Legal Record

Saturday, October 28, 1933.

Court of Appeals.

No session. Adjourned from day to day.

District Supreme Court.

Assignment Commissioner's Office.

Assignment for Monday, October 30:

Law Cases.

No. 348. Cooley, admr., vs. Wash. Term. Co. Attys., R. M. Hudson—Pugh & Hamilton.

No. 396. Finkelstein vs. Bernard et al. Attys., J. L. Krupsaw—E. L. Sherman, F. S. Bright, C. P. Mast.

No. 42274. Admr. in re est of T. A. Tschiffely. Attys., G. E. Sullivan—S. C. Peelle.

No. 12. Perry vs. U. S. Attys., W. E. Miller—J. W. Wood.

No. 227. Milstead vs. Indep. Taxi Owners Assn. Attys., H. S. Ward, T. H. Patterson—A. D. Smith.

No. 75189. Pilzer vs. Cohen. Attys., Tepper & Blanken—P. Wagshal.

No. 82923. Barsky, vs. Nash et al. Attys., P. Wagshal—A. J. Hilland.

No. 82902. Richardson vs. Terrell. Attys., F. P. Richardson, G. E. C. Hayes—R. L. Jaskins.

No. 73955. Lyons vs. U. S. Attys., W. E. Miller—W. M. Shea.

No. 148. Kocistra: No. 159, Zanders: No. 318, Porbes vs. U. S. Attys., H. P. Lone—J. W. Wood.

No. 81354. U. S. ex rel. Phelps vs. Malatico Constrn. Co. Attys., Foster Wood—G. P. Lemm, P. J. Nicolaides.

No. 322. Evans vs. Knights of Pythias et al. Attys., G. E. C. Hayes, G. G. Jefferson—E. Hill, Jr.

No. 242. Cereco vs. Malatico. Attys., A. B. Landa—G. P. Lemm.

Nos. 363, 364. Meyer vs. P. T. McDermott Co. et al. Attys., L. Ottenberg, A. L. Newmyer—Frost, Myers & Towers; S. R. Bowen.

No. 365. Hood et al. vs. B. & O. R. R. Co. Attys., F. B. Rhodes, C. B. Rhodes—Hamilton & Hamilton.

Equity Cases.

No. 55926. Washington Post Publishing Co. vs. Washington Times Co. Attys., Covington, Burling & Rublee—Lambert, Yeatman, Leahy.

No. 168. Universal Credit Co. vs. Atkinson. Attys., S. D. Willis—C. F. Johnson.

No. 137. Walters vs. Nostadt. Attys., I. J. Mendelson—C. C. James, W. W. Millan.

No. 54942. Hartford Accident & Indemnity Co. vs. Hoage et al. Atty., C. H. Doherty—J. J. Wilson, W. L. Townsend, A. Beasley.

No. 213. Pennell vs. Pennell. Atty., R. Neudecker.

No. 214. Hopkins vs. Hopkins Attys., M. F. Barrett—James Shenos

No. 221. Ginsburg vs. Genaro. Attys., Edwin Shelton—O'Shea, Burnett, Goldstein.

No. 226. Strasburger et al, trustees, vs. Tuck Cheong Co. Attys., L. Strasburger, L. A. Block—F. B. Potter.

No. 228. Hayes vs. Hayes. Attys., I. Q. H. Alward—J. M. Boardman, J. P. Farmer.

No. 229. Royal Neighbors of America vs. Gibson et al. Attys., Minor, Gatley & Drury—Leckie & Sherier, M. F. O'Donoghue, O. C. Cowles.

No. 55633. Morgan et al vs Poole, conservator. Attys., J. A. Rafferty—Tobriner, Graham, Brez & Tobriner.

No. 187. Kellogg vs. Kellogg. Attys., R. E. Welford, H. M. Fowler—A. L. Newmyer.

No. 56130. Dutch Maid Laundry, Inc., vs. Euber. Attys., J. M. Selby—R. L. Merrick.

No. 27. Rinaldi vs. Rinaldi. Attys., R. Neudecker—H. R. Grossman.

No. 56108. McCreary vs. Stephens et al. Attys., R. A. Harman—F. H. Stephens.

No. 116. McKenney vs. McKenney. Attys., J. C. Turco—F. Buckley.

Motions Court.

Mr. Justice F. Dickinson Letts, presiding; William W. Stickney, clerk.

No. 56357. Bye, Kraft vs. Benjamin Kraft; rule returnable November 4, 1933. Attys., A. L. Newmyer and L. H. Shapiro.

No. 55398. Marguerite Hendley vs. Albert J. Hendley; rule continued to November 6, 1933. Atty., M. F. O'Donoghue.

No. 56328. In re Katherine Miller, &c., et al.; order for sale of stock, &c. Attys., H. P. Cans—S. T. and B. T. Ansell, J. A. Purcell and George M. Wilmith. (Bailey, J.)

No. 55478. Hotel George Fifth, Inc., vs. Edward B. McLean, et al.; order quashing leave to file intervening petition. Attys., R. B. Behrend — L. H. Vandoren. (Bailey, J.)

No. 57744. William B. French, Receiver, &c., vs. The Blue Ridge Investment Co., et al.; order accepting resignation of receiver's counsel and authorizing payment of compensation. Attys., D. T. Wright and Philip Brahler. (Bailey, J.)

No. 2867 (Bankruptcy). In re Joseph B. McSherry; final report and accounting of trustee referred to referee. Attys., Loving & Hammer. (Bailey, J.).

Assignment for Monday:

All orders must be presented in court before 12 o'clock.

Gotham Pacific Corporation et al. vs. Barber & Ross. Attys., Rhoade—Wheatley.

No. 82886. Baldwin vs. Dannemiller. Attys., Sherley, Faust & Wilson—Colbert.

No. 54691. Herndon vs. Herndon; rule.

No. 55501. Hummer vs. Hummer; rule.

No. 55961. Rucker vs. Rucker. Attys., Yochelson, Saks-Van Den Berg.

No. 56296. Victor vs. Lokes; rule.

No. 55926. Washington Post Co. vs. Washington Times Co. Attys., Covington, Burling, Rublee, Gordon—Lambert, Yeatman.

No. 81382. Agee vs. Snyder. Attys., Collins, Brault—Frost, Myers, Towers.

No. 53099. Spitz vs. De Beixencourt. Attys., Newmyer, Lyon—Baker, Tepper.

No. 77478. Taylor vs. Schrum. Attys., Landreau—Baker, Tepper.

No. 82931. Mathening vs. Landreau. Attys., Espey—Riordan.

Probate Proceedings.

Mr. Justice Jesse C. Adkins, presiding.

Estate of Charles Fremont Trotter; will filed dated January 22, 1926; codicil filed dated February 25, 1927.

In re Oscar F. Hunt, jr., et al.; order appointing Oscar F. Hunt guardian of the estate; bond, $800. Atty., W. B. O'Connell.

Estate of William E. Palmer; petition for letters of administration d. b. n., c. t. a. Atty., A. L. Newmyer.

Estate of William E. Palmer; order granting letters of administration d. b. n., c. t. a. to Charles L. Palmer; special bond, $2,000. Atty., G. L. Munjer.

Criminal Court 1.

Mr. Justice Peyton Gordon presiding; William S. Adkins, clerk.

No. 53789. U. S. vs. Joseph Edwards and Clarence Lynch; joy riding; plea guilty each and referred.

No. 53790. U. S. vs. Daniel J. Reese and George Tucker; joy riding; plea not guilty each. Atty., Dorsey Offutt.

No. 53792. U. S. vs. Charles F. Ball; joy riding; plea guilty and referred.

No. 53793. U. S. vs. Walter L. Bayliss, &c.; joy riding, &c.; plea not guilty. Atty., Goldie S. Parezol.

No. 53794. U. S. vs. Herbert Carroll Costello; joy riding; plea not guilty. Atty., J. William Shea.

No. 53795. U. S. vs. Garland O. Curtis; grand larceny, &c.; plea not guilty.

No. 53796. U. S. vs. Randall Pinkney, &c., and Walter Piollamson, &c.; grand larceny; plea guilty and referred.

No. 53798. U. S. vs. Ralph Nordan; grand larceny; plea not guilty. Atty., R. E. Gable.

No. 53801 et al. U. S. vs. Charles Sims; grand larceny; plea not guilty each case. Atty., Joseph D. Kelly.

No. 53802. U. S. vs. Raymond J. Howard; housebreaking; plea guilty; referred.

No. 53803. U. S. vs. James Williams; housebreaking and larceny; plea guilty; referred.

No. 53804. U. S. vs. Alfred J. Offord; housebreaking and larceny; plea guilty; referred.

No. 53805. U. S. vs. Edward Johnson; housebreaking and larceny; plea guilty; referred.

No. 53806. U. S. vs. Jerry Tillman and Joe Green; housebreaking and larceny; plea not guilty.

No. 53807. U. S. vs. Wm. E. Smith; housebreaking and larceny; plea guilty.

No. 53809. U. S. vs. Edward Richardson; housebreaking and larceny; plea guilty.

No. 53808. U. S. vs. James Hawkins; housebreaking and larceny; plea guilty.

No. 53810. U. S. vs. Milford Harris and Earl Harris; housebreaking and larceny; plea not guilty each. Attys., Octave Bigoness.

No. 53811. Et al. U. S. vs. Charles E. Renner; housebreaking and larceny; plea guilty each case; referred.

No. 53815. U. S. vs. Dalas G. Edwards; assault dangerous weapon; plea not guilty. Atty., Octave Bigoness.

No. 53818. U. S. vs. Blanche Brooks; assault dangerous weapon; plea guilty; referred.

No. 53819. U. S. vs. Lucius Chapman; assault dangerous weapon; plea not guilty. Atty., T. W. Fisher.

No. 53820. U. S. vs. William Carroll; assault dangerous weapon; two cases; plea guilty each and referred.

No. 53822. U. S. vs. George Diggs; assault dangerous weapon; plea guilty; referred.

No. 53823. U. S. vs. John Richardson; assault dangerous weapon; plea guilty; referred. Atty., George Rose.

No. 53824. U. S. vs. Eva Thurman; assault dangerous weapon; plea not guilty.

No. 53825. U. S. vs. George Pegua; robbery; plea not guilty. Atty., Max L. Shulman.

No. 53826. U. S. vs. George Harris and James H. Bell; robbery; each plea guilty; referred.

No. 53827. U. S. vs. John L. Edward and Harold R. Kirby; robbery; plea not guilty each.

No. 53828. U. S. vs. George Mitchell; robbery; plea not guilty.

No. 53829. U. S. vs. George Jackson; robbery; plea not guilty. Atty. Goldie S. Parezol.

No. 53832. U. S. vs. Jack Watkins; violation 843 Code; plea not guilty entered. Atty., Max L. Shulman.

No. 53837. U. S. vs. Hank Allen; murder and assault dangerous weapon; plea not guilty. Atty., Bart Clines.

No. 53386. U. S. vs. Francis J. Sickel; grand larceny; plea guilty; referred. Atty., James T. Crouch.

No. 53381 et al. U. S. vs. David Brenner, &c.; Harrison act; sentenced in each case for one year and a day to two years, second one to take effect at expiration of first. Atty., Cedric F. Johnson.

No. 53609. U. S. vs. Clayton Sweeney, Shirley McGee, James Mack; robbery; each sentenced to penitentiary for two to three years. Atty., D. F. Prince.

No. 53623. U. S. vs. Percy N. Johnson and James Campbell; assault dangerous weapon; each sentenced to penitentiary for 18 to 24 months. Atty., T. Edw. O'Connell, Octave Bigoness.

No. 53480. U. S. vs. John C. Bradley; robbery; sentenced to penitentiary for 18 to 24 months. Atty., David Babo.

No. 53624. U. S. vs. Beatrice Howard; assault dangerous weapon; sentenced to penitentiary for two to four years. Atty., Octave Bigoness.

No. 53500. U. S. vs. William T. Mansum; joy riding, &c.; probation for one to two years. Atty., Myron C. Beiencourt.

No. 53728. U. S. vs. Lee A. Whitehead; robbery; sent

Spell of Gold Stirs Trading; Stocks Higher

Early Buoyancy Wears Off and Prices Sag as Week Ends.

New York, Oct. 29 (AP).—The spell of gold hung over financial markets this week, as President Roosevelt began the management of the gold purchasing power of the dollar as a new maneuver in the campaign to restore commodity values.

The first response of speculative markets was a quick uprush of prices in the first half of the week, which largely discounted the advance in the monetary metal price which was to take place starting with the R. F. C. price fixing on Wednesday, with the result that trading turned dull and listless in the last half of the week.

Confusion Is Result.

Much confusion was manifest in financial quarters as to just what the new program means, how successfully it will work and what its implications may be as to the Government's policy on inflation, although the President made it clear that he proposes to maintain a sound dollar and Government credit.

Generally speaking, prices of staples did not advance as much as the gold price went up, and the dollar did not depreciate in terms of foreign gold currencies as much as the increase in the gold price would indicate that it should. Nevertheless, the gold experiment seemed to be taking effect.

The stock market followed the gold price more closely than staples. In the week ending today, the price index of 90 representative shares advanced 6.8 points, or just 10 per cent, while the price of gold, as fixed in Washington, moved up a little more than 9 per cent.

Dollar Is Studied.

The economy markets seemed to follow the relation of the dollar to foreign exchanges more closely than they did the gold price. The French gold franc rose about 6 per cent against the dollar, while wheat futures advanced approximately 7 per cent, and cotton 5½ per cent. Only the more sensitive of the speculative commodities followed so closely, however. Moody's daily index of 15 raw staples advanced only about 3½ per cent.

Some observers consider the relation of the dollar to sterling more important in its effect upon our commodity prices than the dollar ratio to the gold currencies, but sterling also advanced, approximately 4½ per cent.

The share market, while it turned very dull, managed to advance in the face of declining business barometers such as electric power production and the movement of freight. Third quarter earnings statements, however, brightened corporate news, showing large advances over last year.

Chile to Sell Italy Nitrates

Nations Are Expected to Sign New Trade Treaty Soon.

Rome, Oct. 29 (U.P.).—Chile and Italy will conclude a new commercial accord in the near future. It is intended principally to insure the export of a fixed quantity of Chilean nitrate to Italy every year.

The first step toward negotiations was taken by Enrique Villegas, Chilean Ambassador. He came to Rome and had a long conference with Mussolini. A memorandum of Chile's proposals was presented by Carlos Errazuriz, Chile's commercial attache here, to Mussolini as head of the Ministry of Corporations, which has jurisdiction over the trade activities.

The memorandum contains the following points:

1. A guarantee fund of 24,000,000 lire to be used for the payment of the Italian credits frozen in Chile, and for the purchase of Italian goods.

2. Purchase of hemp and jute sacks in Italy, to be used as containers for the nitrates exported to Italy.

3. Preference to Italian shipping interests in the transportation of the merchandise to be exported to Italy.

4. Pledge on the part of Italy to import at least 60,000 tons of Chilean nitrates a year.

Ambassador Villegas and Attache Errazuriz are concluding negotiations on behalf of Chile. Italy is still considering counter-proposals.

Exports of German Books Diminishing

Falls of 353,000 Marks From July to August.

Berlin, Oct. 29 (U.P.).—The export of German books is declining.

In August, the value of exported books amounted to 1,937,000 marks, as compared with 2,290,000 marks in July and 2,206,000 marks in June.

During the first eight months of the year, book exports totaled 18,713,000 marks as compared with 22,625,000 marks during the corresponding period of last year.

Despite this decline of the book export trade, Germany's book trade balance still is highly favorable, as exports between January and August, 1933, exceeded imports by 13,538,000 marks, as compared with a favorable balance of 15,647,000 marks during the first eight months of 1932.

Russian Press Urges Shrimp Fishing Groups

Moscow, Oct. 29 (AP).—The Soviet press suggests formation of fishing groups to supply 400,000 tons of shrimp meat annually. The Black Sea is reported to contain ample supplies of the mollusc which does not now find its way to Russian cities.

What a Lot of Apple Sauce This Pile Would Make!

Here are 140,000 bushels, or 20,000,000 freshly harvested York Imperial apples, piled one-eighth of a mile long, 30 feet wide, averaging 5 feet deep, at the C. H. Musselman plant in Berkeley County, W. Va., one of the world's largest apple by-products plants, awaiting the process which this week will begin to convert them into 36,000 one-gallon cans of canned apples, the residue to be pressed into 18,000 gallons of cider.

Curb's Prices Advance With Other Markets

Strong Rally Staged on Plan to Buy Gold; Reaction Follows.

New York, Oct. 29 (AP).—Curb market prices took a turn for the better last week, although the improvement was not fully maintained.

Leaders started the period with a good rally following President Roosevelt's announcement of his new currency plan, and the market moved up strongly until profit-taking halted its course just after midweek. The rise was resumed rather quietly later, but traders seemed to be hesitating about the acquisition of further commitments on the long side and the week ended with the trend rather indecisive. Mining issues were a featured group. Such shares as Newmont, Lake Shore, Pioneer, Consolidated Mining and Bunker Hill & Sullivan responded vigorously to the prospects for higher gold prices. Alcohols were mixed, taking the week as a whole, though Hiram Walker, National Distillers new, Distillers-Seagrams and Canadian Industrial A had an upward flurry or two.

Utilities contented themselves with narrow changes, while oils were generally quiet except for a spurt on Wednesday, when the Oil Administration's plans for further crude production curtailment were announced. Humble, Gulf and Standard of Ohio acted well during the rally.

Miscellaneous issues that moved to the fore included Pan American Airways, Parker Rustproof, New Jersey Zinc and Aluminum of America.

Trading for the week averaged somewhat under transactions of the previous week, but the market was more active on rallies than on declines.

173,713 Phones Used Now in District Service

According to the September report of operations of the Chesapeake & Potomac Telephone Co., there were 173,713 telephones in service in the District of Columbia on September 30, or 4,236 less than the number in service on the same date a year ago. A net gain of 1,038 stations was shown during the month.

There were 18,127,000 telephone calls made in September, 1933, approximately 211,000 more than were made in the same month last year. Operating revenues for the month were $734,934, an amount slightly less than in September, 1932. The total revenues were also below the corresponding month of last year by $3,404. The expenses and interest for September this year were $587,978, leaving a balance of $147,019.

Montana's Public Land Decreased

State Ranks Fourth Among 13 in West Area.

Great Falls, Mont., Oct. 29 (U.P.).—Montana, third largest State in the Union, has the fourth smallest amount of available public land of 13 Western States.

Federal Land Office records show that July 1 there were 6,176,931 acres of unappropriated lands in the State, compared with 13,203,600 in Arizona, 16,575,463 in California; 7,543,773 in Colorado; 10,510,421 in Idaho; 51,270,277 in Nevada; 13,078,285 in New Mexico; 13,012,158 in Oregon; 25,012,158 in Utah, and 14,327,024 in Wyoming.

States with less unappropriated land than Montana in the West were North Dakota, 146,301 acres; South Dakota, 516,680 acres, and Washington, 709,646 acres.

Fig Crop Is Ruined By Overfertilization

Merced, Calif., Oct. 29 (U.P.).—If individual figs hadn't grown too large for their skins, the fig crop in this section wouldn't have been a 70-per cent failure, Agricultural Commissioner D. P. Wheeler said.

The figs, he said, were overfertilized to the extent that they burst their skins and became valueless.

Bridge Planned to Link Argentina and Brazil

Porto Alegre, Brazil, Oct. 29 (AP).—A plan for a bridge across the Parana River joining Uruguayana, Brazil, and Paso de los Libres, Argentina, is gathering momentum on both sides. The structure would cost $2,500,000 and be a mile and a half long.

Discrepancies in Gold Prices

Spread Between Here and London Indicates Policy Not Working

By Ralph West Robey.

There is, it seems, considerable confusion in certain administration circles about the desirability of our gold price being above the world price. According to reports this is held to be a favorable development and an indication that our newly adopted monetary policy is a success. As a matter of fact, just the reverse is true. Having our gold price above the world price indicates, not success, but failure of the new plan. It should, accordingly, be a cause for concern, not elation, among those determining our daily gold price.

This is evident if one recalls that the world price as given in this country is simply the price in the London market as converted into dollars at the current rate for pound sterling. As the foreign exchange rate for sterling varies, the so-called world price of gold will change. A rise in the world price, thus, may be nothing more than an advance in the sterling rate; a decline, nothing more than a drop in the sterling rate. This would be the case if gold, as quoted in shillings in London, remained the same. If this shilling price changes, it will give a higher or lower price as we quote the dollar only in the event it is not offset through changes in the sterling exchange rate.

An Example of How World Gold Price Is Calculated.

On Saturday, for example, the price of gold in London was approximately 130 shillings an ounce. The exchange rate on pound was $4.72, making each shilling (4.72 divided by 20) worth 23.6 cents. The price of gold in London when expressed in dollars, thus (130 multiplied by 23.6) was $30.68. One gets the same result, of course, by reducing 130 shillings to pounds (130 divided by 20, or 6.5) and multiplying it by the exchange rate.

Our gold price on Saturday was $31.82, or some $1.14 above the London price. Suppose, however, that the sterling rate on Saturday had advanced from $4.72 to $4.92. In this case each shilling would have been worth 24.6 cents and the world price for gold as quoted in dollars would have been $31.98, or 16 cents above our price. This change, it should be noted, would have occurred without the price in London having fluctuated a single penny. It would have been entirely the result of the depreciation of the dollar in terms of sterling and need not have had anything whatever to do with changes in the value of gold, either here or abroad.

When our gold price is above the world price, then, it means simply that the necessary adjustment has not been made in the rate for sterling in terms of dollars—that this rate has not advanced in keeping with the increase in our price. Theoretically such a readjustment should be automatic, and in practice it would be made day by day except for one thing. This is that the Government does not stand ready to take any amount of foreign gold at its newly established price.

Higher Price Here Would Cause Gold to Come From London.

In other words, if the United States would buy any amount of foreign gold offered to it at the stated rate, and this rate were above the London market sufficiently to cover shipping expenses, &c., the metal immediately would flow here. This, in turn, would cause a demand for sterling through a conversion of the dollars received for the gold back into pounds, and the rate would go up. Such a process would be continued until there was no longer a chance for profit, or until the two gold prices were brought into harmony.

At present, however, we do not have such a free market for the sale of foreign gold to our Government. In consequence the two prices stay out of line, and changes in our price are made without any corresponding advance in the sterling rate.

Even foreigners, accordingly, have no more purchasing power with which to bid up our prices. And since we also have no increase of purchasing power, because we as individuals have no gold, the policy remains completely sterile except for its speculative influences.

Of course there is a slight exception to this. If the American mines sell their gold they will get more than formerly. To expect this to increase the general level of prices, however, is too much to ask anyone to believe. It is something like the Government trying to lift the price of United States steel stock by buying one share a day.

(Copyright, 1933.)

Active Retail Buying Brightens General Outlook for Business

Industrial Activity Slackens Somewhat Heavily During Week; Operations of NRA and A. A. A. Seem to Boost Shopping.

New York, Oct. 29 (AP).—The breath of winter spurred the consumer to active shopping in preparation for cold weather during the past week.

Reports of retail trade volume from many parts of the country remained decidedly encouraging, although steel production slackened rather abruptly, and such business barometers as freight movement and electric power production declined.

Industrial activity usually slackens during the last two months of the year, but most business indices indicated a somewhat greater than seasonal recession in the past week. Some hope remained, however, that with the spring upturn several weeks later than usual, and carrying well into midsummer, the autumn upturn may yet materialize.

Consumer Buying Boosted.

The operations of the NRA and the AAA seemed to be boosting consumer buying. While industrial production declined in September, the Bureau of Labor figures showed again in employment of 3.2 per cent over August and in pay rolls of 2.7 per cent. Liberal retail buying was reported from several agricultural areas, notably the South, where the cotton crop is being marketed, and nearly $90,000,000 of the crop reduction money has been received.

The pronounced slackening of industrial production in a number of lines, however, is receiving increasing attention, and more is heard of the lack of financing for construction and capital goods. With private capital still timid, more and more heavily are these line leaning on Government credit.

The public works program has boosted heavy construction appreciably in recent weeks, and Washington is understood to be considering increasing the works total from $3,300,000,000 to $5,000,000,000.

Automobile production held about steady during the past week, after the rather sharp decline of the previous period. Cram estimated output at 25,234 units, actually 230 above the previous week, and more than double the amount of the like week of 1932.

It is now expected that with the production of 1934 models delayed by labor and other difficulties, November output will fall below 100,000 units. Cram said retail sales of passenger cars last week declined less than seasonally, however, and it appears that stocks of 1933 models are being rapidly depleted.

Steel production has fallen close to 30 per cent of capacity, or to a rate little more than half of the summer peak, with automobile material buying slack.

Companies at Loggerheads.

The steel companies are still at loggerheads with Railroad Coordinator Eastman over the price at which they will accept the business for 880,000 tons of steel rails.

While Mr. Eastman feels that under the circumstances $35 a ton is all that many roads can pay, the steel companies have come down only to $37.25, and insist that even that price is decidedly unprofitable, in view of the higher costs of the NRA. Nevertheless, the steel makers urgently need more business from the railroads.

Several of the lighter lines of industry are reported holding up well, although at this season manufacture of goods for the Christmas trade is largely completed. In textiles, a little slackening in mill production has been noted here and there. Some production has declined, but trade authorities say orders now coming in indicate a resumption of capacity operations in a number of plants before long.

For an alert, responsive field, use Post Classified Ads for service, rentals or sales.

Bond Market Makes Little Price Advance

Indecision and Hesitancy Is Trading Handicap; Prime Loans Fall.

New York, Oct. 29 (AP).—The bond market was afflicted with inflationary indecision during the last week, with the result that price trends were generally contradictory and the list, as a whole, recorded little or no progress.

The most important news of the week was the President's announcement of his gold control program and plans for a managed currency as a means of raising and maintaining commodity prices. Increasing the price of gold, and thus depreciating further the value of the dollar, it was felt, would give a much needed lift to hesitant agricultural products.

At the same time it was believed that wide and harmful fluctuations of the dollar in foreign exchange markets could be prevented.

Prime Loans Decline.

Prime investment bonds immediately declined in response to the inflationary implications of the dollar depreciation plan and secondary issues rallied briskly.

With the initial increase in gold prices, foreign currencies soared during the early part of the week, but they turned downward later and even secondary bonds and stocks showed a waning of enthusiasm. Traders, consequently, exhibited a high degree of perplexity regarding the ultimate results of the gold control scheme.

Along with high-grade corporate issues, United States Government securities were soft, most of them sagging around half a point. The Federal Reserve System again reduced its open market purchases of "Governments" when the reserves of member banks reached a high point at some $850,000,000. The conversion of Liberty fourth 4¼s into the new 4¼-3¼s proceed at a moderate pace.

Conversion of Loans.

That several foreign governments may have the idea of converting their dollar loans was indicated when Sweden announced an offer to refund some $60,000,000 of its listed 5½ per cent issue into 3½ per cent kroner obligations. These bonds spurted, but reacted later under profit taking.

Banking circles expected that Italy would be the next to try a conversion of its 7 per cent issue, of which around $87,000,000 is outstanding. Owing to the low dollar rates, and consequent high foreign exchange prices, refunding operations, bankers believed, might be profitable to both governments and bondholders. Loans of most of the gold standard countries registered substantial net gains.

The industrial picture showed little change, although retailing activity picked up, and hope was held out by week-end reviews for further progress in trade.

Oregon Indians Gather For Fall Salmon Run

The Dalles, Oreg., Oct. 29 (U.P.).—Oregon Indians are gathered at their traditional fishing grounds along the Columbia River for the fall salmon run.

Since time immemorial redmen have come there in the fall to catch the great fish, dry them for winter food supplies. The men capture the salmon from the turbulent waters by spear and by dip net. The squaws clean and dry the fish. Right of the Indians to fish without interference was established this year in a Federal court suit.

Population Surplus Predicted by Year 1960

Winfield, Kans., Oct. 29 (AP).—A surplus of population rather than one of foodstuffs will rise to worry this country by 1960, Dr. C. E. Burt, of the department of biology of Southwestern College believes.

Dr. Burt estimates the population of the United States will total 166,000,000 by that time. He advocates regulation so that the "fit" classes would increase, while the increase of the "unfit" would be retarded.

Mexican Border Rules Changed for Tourists

Nogales, Ariz., Oct. 29 (U.P.).—To encourage American tourist traffic into western Mexico, the Nogales, Sonora, Chamber of Commerce succeeded in removing some of the border restrictions.

Most important obstacle that has faced Americans in the past, the posting of a customs bond ranging from $50 to $200, has been removed, and Americans now may enter Mexico upon payment of 5 pesos.

Copper Prices Forced Higher; Losses Are Cut

Lead Also Stages Recovery; Zinc Remains Quiet; Tin Rallies.

New York, Oct. 28 (AP).—Copper prices this week recovered half of their recent sharp break on a rally of ¾ cent per pound, to the basis of 7¼ for electrolytic in the Connecticut Valley.

More active consumer buying extended into the first quarter of 1934 developed at the decline.

The trade took a favorable view of prospects for higher prices based on the new governmental gold purchasing operations but after a fairly large business had been placed, buyers withdrew awaiting further developments. While offerings had been rather limited as prices rallied, they became more liberal later in the week.

Stages Recovery.

Lead also staged a partial recovery, the present quotation of 4.30, New York, representing a rally of $5 per ton after last week's $10 decline.

Broad and active demand representing most consuming branches and including immediate, November and December deliveries, was reported. Although buyers withdrew after they had placed heavy commitments, sellers who were said to have materialy improved their position, held firm.

Tin also rallied in sympathy with other markets and the action of London although business was spotty. Consumers were credited with having made larger purchases at recent declines. Reports in the trade indicating that the international tin committee had fixed export quotas for participating producing countries at 40 per cent of the 1929 production, effective next year, was in line with expectations. Tin plate operations continued close to capacity.

Zinc Remains Quiet.

Zinc remained quiet, the price still unchanged despite fluctuations in other metals. Firmness of sellers in face of recent declines elsewhere was attributed to reports of November mine curtailment and higher producing costs, but consumers were generally out of the market.

Demand for spot antimony remained dull despite a slight improvement in buying for shipment from the Far East. Prices were slightly easier.

Steel buying contracted further owing to seasonal influences and hesitancy of consumers to buy ahead pending developments. Based on the first weekly report of the American Iron and Steel Institute ingot production declined sharply from recent trade estimates to 31.8 per cent of capacity. Rejection by the Federal railroad coordinator of bids submitted by steel companies on 844,525 tons of steel rails at $37.75 per ton was announced at the close of the week. Pig iron was quiet and unchanged.

Canadian Lines Agree on Wage

Trades Take 5 Per Cent Compromise to End Controversy.

Montreal, Oct. 29 (AP).—A 5 per cent compromise has been agreed upon by the railways and the running trades in settlement of a dispute over a second 10 per cent cut in basic wage rates. The wage reduction from the high point a few years ago now will stand at 15 per cent.

A formal statement issued jointly by the Canadian Pacific and Canadian National Railways and leaders of the running trades unions read:

"It was announced Sunday on behalf of the Canadian National and Canadian Pacific Railways and their engineers, firemen, conductors, trainmen and telegraphers that an agreement had been reached in the wage adjustment controversy.

"The agreement provides a 15 per cent deduction from November 1, 1933, in lieu of the 20 per cent deduction in effect since May 1 last.

"This is to continue one year, or until October 31, 1934, when the deduction drops to 10 per cent, with the provision that after September 1, 1934, either party may serve notice of desire to change this percentage."

Price of Diamonds Reported on Rise

Gold Abandonment Given as Advance Cause.

New York, Oct. 29 (U.P.).—A business upturn is believed indicated by the Government in the diamond market.

As a result of the depression the low point in diamond prices was reached early in 1933, but now desirable goods are scarce and prices are higher.

With the abandonment of the gold standard, diamond prices began to soar. The Diamond Corporation, in London, which controls 90 per cent of the diamond output, meanwhile steadfastly maintained its scale of prices and strengthened its position. So while securities of every kind declined in recent years diamond prices have been affected but little.

Retirement of Scrip Sought in Wisconsin

Madison, Wis., Oct. 29 (U.P.).—Retirement of $1,500,000 outstanding in State scrip before December 31, 1933, has been asked by the Wisconsin banking officials. A total of $3,500,000 was issued after moratorium of March, and $2,000,000 already has been retired.

Retirement of the remainder is necessary by the end of the year so the banks will be able to participate in the benefits of Federal guarantee of deposits.

Wind Strips Soil Off Farms in West

Expert Points to Evasion Peril in Nebraska.

Lincoln, Nebr., Oct. 29 (AP).—Many Nebraska farmers, if they expect to save their land, are going to have to tie it down, Prof. H. C. Filley believes.

Because wind erosion, the carrying away of lose top soil by strong winds, is ruining large areas of good land, the chief of the rural economics department at the University of Nebraska is convinced that much of it should be turned back to pasture and range.

"In some counties," he says, "I have seen plowed fields 2 or 3 feet lower in places than adjoining grass land.

Editors Tell Bankers to Be Less Secretive

Investment Men Advised on How to Win Back Confidence.

Hot Springs, Va., Oct. 29 (AP).—The Nation's investment bankers, principal subjects of the Senate's stock-market investigation, today turned to newspapermen for advice as to how they should present their side of the case to the public.

Led by Phil S. Hanna, editor of the Chicago Journal of Commerce, five financial newspaper experts told the Investment Bankers Association Convention here that the bankers must bring the public fully into their confidence, admit their mistakes and turn over a new leaf in their public relations generally.

This advice was seconded by Arthur H. Dean, New York lawyer, who said had bankers seen fit to follow such a policy in the past years they would not have the "Federal securities act containing impossible provisions."

Discussion Was Open.

The discussion, held in open forum, brought agreement from many of the bankers themselves who said privately they felt the Senate's stock-market investigation had put them into a false light in many particulars, although they were willing to admit, off the record, several mistakes.

At the close of the forum officials of the association said they were trying to work out some policy which would help them with the public. Possibly such a policy might be embraced in the code of fair competition which the bankers must work out under the NRA. Such a code would give them an opportunity to show fully that they intended to mend those practices that needed mending.

Secretive Policy Hit.

Norman Stabler, financial editor of the New York Herald-Tribune, said bankers could not expect their arguments to receive a full presentation unless they made themselves fully available to reporters and unless they ceased their secretive policies.

"Your doctrine of infallibility must be discarded if you want public confidence," Royal F. Munger, financial editor of the Chicago Daily News, advised.

Trade Increases On Mexico Border

Laredo Commerce Hums in Exchanging Goods.

Laredo, Tex., Oct. 29 (U.P.).—International commerce at this American border town has been humming recently.

In September lead imports from Mexican mines totaled 115 carloads, an increase of 3 over August. Exports of American goods to Mexico through Laredo amounted to 249 carloads for the month, a drop of 40 from August.

Mexican export commodities included:

Antimony, refined arsenic, beer, bones, bananas, cadmio, copper metal, hides, ixtle, palm ixtle, lumber, limes, lead and straw hats.

Farmers of Arkansas Grinding Own Wheat

St. Joe, Ark., Oct. 29 (U.P.).—Farmers in this section who raised wheat are finding a ready sale for their crop right here at home. It has been found that a farmer can save money by grinding the wheat at home.

Most of the farmes are using the rough whole wheat instead of flour, for they say even if they have to buy it at 90 cents or $1 a bushel they will have a 50-pound sack of flour at half the cost.

New Mexico Phone Connections Increase

Albuquerque, N. Mex., Oct. 29 (U.P.).—Telephone connections in New Mexico showed net gains in August and September of this year, the first months to show increases since 1931, G. F. Speechly, manager of thee Mountain States Telephone and Telegraph Co., reported.

Telephone connections are an excellent barometer of business conditions, Speechly said, and the gains reported indicate a forward business movement in New Mexico.

Old Gold "Cruzados" Dug Up in Portugal

Lisbon, Oct. 29 (AP).—Gold "cruzados" dated 1770 and weighing 7 pounds have been spaded out of a field at Recarel. The "cruzado," with a face value of $200, was called in and melted down several years ago.

Many Bridges in Arkansas.

Little Rock, Ark., Oct. 29 (U.P.).—Out of every mile in Arkansas' 9,000-mile State highway system, 41 feet is represented by bridges. This is a percentage higher than most States.

Cotton Pushes Higher on Gold Buying Policy

Some Reaction Results as Week Comes to Close; Holding of Crops.

New York, Oct. 29 (AP).—The buying which followed upon the President's address of last Sunday evening was reflected by sharp advances in the cotton market here on Monday.

After selling up to 9.48 for December contracts, fluctuations became irregular, but the upward trend continued, with the advance extending to 9.75 for December, during Wednesday's trading, or nearly a cent a pound above the low price reached on the decline of October 16.

The market seemed to meet a little more hedging and realizing at this level, while the failure of the advance in gold, as reflected by the Washington quotations, to promote a more aggressive demand on advances, was probably a disappointment to some of the early-week buyers.

Reactions were moderate, however, with December closing the week at 9.64 compared with 9.22 at the close of the previous week.

The attention of the trade has been almost entirely monopolized by the further development of the Administration's recovery program and the action of the dollar in the foreign exchange markets. The report of the Census Bureau, showing ginnings of 8,605,580 bales prior to October 18, was a little above expectations, but came in for comparatively little comment.

Reports reaching here from the South have continued to indicate that many growers are holding their cotton from market either with or without the aid of the Government 10-cent loans, which became available, in some sections at least, early in the week.

Miles City Claims Alfalfa Seed Title

Miles City, Mont. Oct. 29 (U.P.).—"Alfalfa Seed Capital of the World" is the new title claimed for Miles City. More than 1,000,000 pounds of alfalfa seed already are in warehouses of the city, and an additional 4,000,000 to 5,000,000 pounds anticipated. An unusually heavy crop was obtained this year, due to favorable weather conditions.

Our Monthly Market Letter will be sent upon request

Goodbody & Co.
Established 1891
Members New York Stock Exchange, Philadelphia Stock Exchange, New York Curb Exchange
115 Broadway New York
WASHINGTON OFFICE
WASHINGTON BLDG.
15th St. & New York Ave., N.W.
Telephone Metropolitan 2608

LAWYERS' BRIEFS RUSH PRINTING
BYRON S. ADAMS
"I Never Disappoint"

Stationers Office Outfitters
SINCE 1888
3 Convenient Stores
CHAS. G. STOTT & CO. INC.
1313 K.-1310 NEW YORK AVE.-624 17TH.
PHONE NATIONAL 4181

Business Executives
Is Your PERSONALITY
Dynamic—Friendly—Creative?
While in Washington
Consult a Speech Specialist on Your Problems of Voice, Public Address, Diction, Social Adjustment—
Complete Analysis.
For Consultation
Anne Tillery Renshaw
1739 Conn. Ave. North 6906

EQUITABLE
Co-Operative Building Association
Organized 1879
53D YEAR COMPLETED
Think of the Future By Saving Now
Join the Equitable and save systematically. Our plan will meet with your approval.
Subscriptions for the 105th Issue of Stock Being Received
EQUITABLE BUILDING
915 F Street N.W.
JOHN JOY EDSON, President.
WALTER S. PRATT, Jr., Secretary.

IT IS HERE!

Tomorrow Is the Opening Day

OF

The Washington Post

NEW and DIFFERENT

COOKING SCHOOL

Famous Lecturer

Ruth Chambers

of the

National Live Stock and Meat Board

EACH woman attending this school will receive a wealth of splendid recipes and cook books on various phases of cookery, and a special 32-page cook book containing 100 meat recipes, the gift of this newspaper.

JOIN the crowds—be prepared to attend every session of this FROLIC of GOOD THINGS to EAT

Every woman you know will be there, for this is the most important as well as the most enjoyable event of the week, here in Washington.

When we get right down to it, FOOD is one of the most important things in life. Certain it is that buying it takes a great deal of our money, and preparing it a great deal of our time and a large amount of skill if we get the full value of that money. And who will deny that EATING can be one of the great enjoyments of life?

So come to this Frolic of Good Things to Eat—come to learn, to enjoy, perhaps to receive a gift. See the Parade of the Foods, applaud your favorites. Come early, and be assured of a good seat. Every session is FREE.

MEAT FEATURED

The lecturer of this Cooking School is one of the most expert meat cooks in the country. She not only tells you how to cook meat, but she tells you how to buy it. There will be a special display of the meat cuts used in the cooking school, showing what a woman may ask for when duplicating the recipes in her home.

PRACTICAL INSTRUCTION ON THE WHOLE MENU

Appetizers, Soups, Roasts, Chops, Steaks, Stews, Salads, Desserts, Beverages, Hints on Budget Balancers and Home Administration.

GIFTS—FUN

OPENING

TOMORROW, Oct. 31

Also Wednesday and Thursday at 2 P. M., Friday 8 P. M., Oct. 31

Classes at

2:00 P. M.

Doors Open at Noon
Friday at 7 P. M.

Big Daily Gift Lists

Including Electric Refrigerators, Electric Range, Royal Mixer, Philco Radio, Sunbeam Mixmaster, Kontainerettes, Rice Balls, Electric Coffee Urn, Electric Hospitality Tray, Floral Bouquets, Soap Products, National Theater Tickets, Kitchen Scales, Ritz Frillers, Ironmaster Electric Irons, Kitchen Rug, Washington Flour, Baskets of food products.

The Following Concerns Are Cooperating to assure your profitable Entertainment at

THE WASHINGTON POST COOKING SCHOOL

WILKINS-ROGERS MILLING CO., INC.
Washington Flour
LA CHOY FOOD PRODUCTS CO.
(Chinese Foods)
FRUIT DISPATCH
United Fruit Co.—Bananas
FRIGIDAIRE SALES CO.
Electric Refrigerators
R. P. ANDREWS PAPER CO.
Loose Leaf Recipe Books
J. C. HARDING CO.
Royal Mixers
BOYCE & LEWIS
Shoes
NATIONAL ELECTRIC SUPPLY CO.
The G-E Electric Kitchen
GEORGE'S RADIO
Philco Radios
CENTER MARKET
Retail Foods
RUDOLPH & WEST
Sunbeam Mixmaster
DULIN & MARTIN
Dining Room Ensemble
CHESTNUT FARMS DAIRY
Milk and Dairy Products
PEOPLES DRUG CO.
Flavoring Extract and Hand Lotion
SCURLOCK KONTAINETTES
COMET RICE
MANNING-BOWMAN CO.
Electric Coffee Urn
WATERS-GENTER CO.
Electric Toastmasters
GENERAL BAKING CO.
Bond Bread
SANITARY GROCERY CO.
Grocery Products
LEVER BROTHERS
Soap Products
ALLEN V. DE FORD
Food Products
THE GREAT ATLANTIC & PACIFIC TEA CO.
Bokar Coffee—American Coffee Corp.
NATIONAL THEATER
"Dinner at Eight" Guest Tickets
HANSON SCALE CO.
Kitchen Scales
AMERICAN AUTOMATIC DEVICES
Ritz Frillers
CHICAGO FLEXIBLE SHAFT CO.
Iron Master Electric Irons
ARCADE SUNSHINE LAUNDRY
Cleansing
NACHMAN FURNITURE CO.
Kitchen Rugs
NATIONAL BISCUIT CO.
Bakery Products
PALAIS ROYAL
Housewares
KANN'S DEPT. STORE
Housewares
WASHINGTON DEALERS
Kelvinator Refrigerators
PACKARD-WASHINGTON MOTOR CAR CO.
Motor Transportation
MANGAL-HEROLD CO.
King Syrup
GUDE BROTHERS CO., INC.
Floral Decorations
KING SYRUP
WORCESTER SALT

WASHINGTON AUDITORIUM

19th and E Streets N. W., Entrance on E Street or New York Ave.

Second News Section
Sports—Comics

The Washington Post

Second News Section
Classified

COPYRIGHT, 1933, BY THE WASHINGTON POST PUBLISHING CO.

MONDAY, OCTOBER 30, 1933

ENTERED AS SECOND CLASS MATTER. POSTOFFICE, WASHINGTON, D. C.

States Give Honor Flags To Cathedral

Bishop Freeman Holds Inspiring Services at Presentation.

Colors to Commemorate Lives of 15 Noted Americans.

Symbolic and inspiring were the services held yesterday at Washington Cathedral as 15 State flags, similar to those in the Memorial Chapel at Valley Forge, were presented as permanent decorations to honor famous men high in the esteem of the United States.

A colorful procession led by two boys in Navy uniform, followed by sponsors of the States and bearers of the flags, entered the nave as the choir rendered "God of our Fathers, Whose Almighty Hand."

The 15 flags, first of a series in which all the States will be represented, will hang 40 feet above the floor in the triforium gallery of the great choir.

Commemoration List.

Theodore Roosevelt, Admiral George Dewey, Champ Clark, Maj. Gen. George Barnett, World War commander of the U. S. Marines; Washington McLean, Thomas F. Walsh, Walter Hines Page and Col. John Temple Graves were the men commemorated, while Colorado, Delaware, Florida, Minnesota, Mississippi, Missouri, New York, North Carolina, Ohio, New Jersey, Connecticut, Pensylvania, South Carolina, Vermont and Wisconsin were the States represented.

Preaching the sermon after the flags were presented, the Right Rev. James E. Freeman, Bishop of Washington, reminded that the flags were symbols of loyalty, integrity and sovereignty contributed by the States.

Bishop Freeman compared the flags to beacons leading all who see them to "a larger view of life" and pointing out the unity of the Nation. Speaking of the gravity of present-day life, he told his congregation that individualism must give way to corporate action.

Beautiful examples of the flag makers' art, the intricately colored and designed flags will be hung in a few days.

List of Donors.

The flag of Colorado was donated by Miss Evalyn B. McLean in memory of her grandfather, Thomas F. Walsh; flag of Connecticut by the church club of that State sponsored by Edwin N. Lewis; flag of Delaware with the cooperation of Gov. Buck and sponsored by Mrs. Irene du Pont; Florida's flag through the cooperation of Gov. Sholtz and sponsored by Linton Collins; flag of Minnesota through the courtesy of Gov. Olson and sponsored by Maj. Gen. George Leach; Mississippi's flag through the cooperation of Gov. Connor and sponsored by Maj. William E. Brougher; flag of Missouri by Mrs. James Thompson in memory of her father, the late Champ Clark, and sponsored by Champ Clark 2d.

New Jersey's flag was donated through the courtesy of Gov. A. Harry Moore and sponsored by Col. Harry C. Kramer; New York's flag by the Woman's Naval Service in memory of the late Theodore Roosevelt and sponsored by Miss Elisabeth E. Poe; flag of North Carolina by Mrs. Peter Arrington in memory of the late Walter Hines Page and sponsored by the donor.

The flag of Ohio was donated by Edward B. McLean, jr., in memory of Washington McLean and sponsored by Mrs. Evalyn Walsh McLean; flag of Pennsylvania through George Wharton Pepper, former United States senator from Pennsylvania and sponsored by Mrs. Albert Hawley Lucas; South Carolina's flag in memory of Col. Graves by the Woman's Naval Service League and sponsored by Mrs. V. P. Wilson; Vermont's flag by John R. McLean, jr., in memory of Admiral Dewey and sponsored by the donor; Wisconsin's flag by the Woman's Naval Service and sponsored by Mrs. Barnett.

Post Model Home Visited by 3,000

Three in Group of Six Sold Already.

Praised by more than 3,000 persons during its short period of exhibition, The Washington Post model home at Foxhall road and P street northwest proves an outstanding presentation in local real estate activities.

It is one of a distinctive group presented by Cooper Lightbown & Son, builders and owners. The exhibit dwelling is furnished by Hutchison's, Inc., and the draperies are by John L. Ligon.

The home is one of an original group of six. Three in this offering already have been sold.

The homes, of English cottage type, are located on a ridge which descends to the Potomac River Valley at the west and at the east to the U. S. Government Foundry Branch Parkway. This location offers a quiet, suburban-like atmosphere, which is but 10 minutes from the White House.

To visit these attractive houses, take the Foxhall Village bus to Foxhall road and then go two blocks south to P street, or go by Glen Echo street car to Foxhall road and walk one block north to P street.

Motorists may drive by way of Reservoir or Conduit roads. These houses are open for inspection daily from 9 a. m. until 9 p. m.

Roosevelt Stadium, Nearing Completion, Sixth in City; Combined They Seat 22,500

Post Staff Photo.

Finishing touches are being put on the new Roosevelt High School Stadium. In the upper picture, sod is being laid on the football field. Below, seat foundations, into which concrete will be poured, are being prepared. The stadium was built by District unemployed.

Depression Helped Obtain Field, Constructed by Unemployed.

Funds Were "Left Over" From Appropriation for High School.

It wasn't so long ago that a stadium was an anchronism. District residents read about stadia in Greek history, but now the inclosed athletic fields here with seats for 22,500 persons and space for many thousands more, are becoming as important a part of the Capital as parks, avenues and starlings.

Until 1915 there wasn't such a thing as a stadium in Washington. The one at Central High School was built in that year. Now, with the early completion of the stadium at the new Roosevelt High School, there will be six.

This latter field has encountered more obstacles than a prohibition lobbyist. Congress cut out the appropriation for its construction after providing for erection of the new Roosevelt High School. This action was the signal for an intense campaign by the Parent-Teacher Association of the school, led by Edward Williams.

Good Deed by Depression.

Williams swore that Roosevelt High School would get that stadium if it was the last thing he ever did. He stormed the doors of District committees in Congress. He petitioned the Board of Education. He pleaded before the District Commissioners. And, thanks to the depression, paradoxically enough, Roosevelt got its stadium.

It occurred this way: Sufficient funds were left over from construction of the high school to buy materials for the stadium. District unemployed and relief funds were utilized for labor. Engineer Commissioner John C. Gotwalls is given credit for bringing about the work under this plan.

An average of 100 men drawn from the ranks of the unemployed have been at work on the field every day since last May. Several hundred men have been given employment.

Completion Next Month.

The stadium is scheduled to be completed by next month. Concrete has yet to be poured and the seats set in place. There will be seats for 2,500 persons. It will not be used for football this season, because stadia, like all other young things, need to have their muscles hardened.

Washington's other stadia, and the order in which they were built, are Eastern, McKinley, Western, and Dunbar. Seating capacity, including the new one, is estmiated at 22,500. In reality, a great many more can be accommodated because of the fine view provided by embankments and promenades.

World Chaos Laid to Man's Mistaken Aims

British Pastor Preaches Here About Worship of Matter.

Our modern chaos is the effect of mistaken aims, according to Dr. W. G. Peck, rector of St. John the Baptist's Church in Manchester, England, who spoke yesterday at the morning services in the Great Choir of the Washington Cathedral.

He took for his text "Blessed is the pure of heart, for he shall see God."

"We are here for one purpose," said Dr. Peck, "to know God. But man has turned from that purpose, ceasing his interest in the invisible and seeking knowledge of material things only.

"Men have worked not as a part of their worship of God, but as a part of their worship of matter. They have become slaves to money and industry. Had their aims not changed they might still be masters.

"Prayer, contemplation and adoration of God will not, and should not, be a means to decent housing and a living wage. The pursuance of these necessities of a comfortable life should be a means instead to an understanding of God."

Pastor Thinks Religion Lack HandicapsNRA

Rev. J. F. Wenchel Calls U. S. Pagan and Finds Youth Frivolous.

Fear that the NRA may fail because of a lack of Christian virtues throughout the Nation, was voiced yesterday by the Rev. J. Frederic Wenchel at Christ Lutheran Church. The NRA "requires a Christian spirit to make it succeed," he said, adding:

"Is this rank paganism going to make us a Nation of chislers as the eighteenth amendment made us a nation of law breakers?

"We have had enough of the ungodly tribe, great captains of industry, brilliant scientists, educators, statesmen. We are willing to exchange them all for humble Christian men and women who love their fellows. In them alone rests the perpetuity and welfare of our Nation.

"What our country needs is a more religious home. Because of the lack of religious training and the pagan spirit of the modern home, our younger generation has no consciousness. There was a time when every member of a community belonged to some church. Today our people prefer frivolous entertainment. They have become pagan in spirit and life. They are indifferent to the claims of God and lacking of any sacrificial service to their fellow men."

Gypsies Descend on Capital Today to Bury Tribesman

Dead Man Is Shrouded in Mystery, but Father Says He'll Tell All.

The remnants of the tribes of Romany will move into the Capital today to attend the funeral of a gypsy youth, the tribal identity of whom is steeped in mystery.

John Steve, the deceased, is in a silver and bronze casket in the mortuary of Timothy Hanlon, 641 H street northeast, awaiting the performance of gypsy funeral rites, after which, tribe leaders say, he will be buried from a Roman Catholic church.

His father, Frank Steve, who accompanied the body from Ilion, N. Y., denied his son is of a royal family, but he will tell "everything today," he said.

Extra clothes are packed in the casket. On the chest of the dead man is a gray fedora hat and placed about in the coffin are soap, wash cloths, towels, a mirror and a comb "so that Steve may be well-groomed when he goes to the beyond."

Feathers are placed in the rim of his hat and in the lapel of his coat" so they may be used by his soul in flying to the hereafter."

There are three extra suits, a bottle of perfume and a pair of blue pajamas wrapped in the shrouds.

Steve's father wants a band to precede the funeral. The last time a gypsy was buried here the police refused to permit the march of the band. In the Holy Rosary Church, the gypsy refused to be seated and stood in the aisles.

The father attended the funeral here of King Youvano Johnson, brother-in-law of King Emil Mitchell, chief of all the gypsy tribes of the East and South.

But Frank Steve denies allegiance to any tribe. Their leader, he says, is "Prince Roosevelt."

Halloween Party Today By Drama Guild Group

The producing group of the Drama Guild of Washington will hold a Halloween party tonight in the guild workshop under the stage of the Wardman Park Theater.

Preparations are being made for the initial play of the season, "The Perfect Alibi," by A. A. Milne, which will be presented November 10 and 11 at the Wardman Park Theater. Denis E. Connell will direct.

Jewish Youths Ask For Reich Boycott

Movement Launched Here at Mass Meeting.

A Jewish youth movement in the District to boycott German goods was begun yesterday with a mass meeting in the Jewish Community Center, Sixteenth and Q streets northwest. A resolution declaring against use of any goods made in the Reich was passed.

Speakers urged economic pressure to end reputed persecution of Jews by the Hitler government.

Speakers were Benjamin Hinden, Dr. Ivy Pelzman, Mrs. Esther Bellin, director of girls' activities at the center, and Louis Ottenberg. Aaron Schwartz was chairman.

Thrifton League to Act Again on Sewer Bonds

The Thrifton, Va., Improvement League again will consider the proposed $2,500,000 sewer bond issues for Arlington County at a meeting tonight at Grace Episcopal Church.

Two weeks ago the league opposed the bond issue. Since then it has asked for specific data on the proposal from county authorities.

7,000 Attend Celebration Of HolyName

Worshippers Pay Honor to Bishop Shahan in Pilgrimage.

Dr. Edward Roelker, of University, Officiates at Ceremony.

Nearly 7,000 worshipers crowded the national shrine of the Immaculate Conception yesterday afternoon to attend the Holy Name celebration and the pilgrimage to the tomb in the shrine of Bishop Thomas Shahan, former Catholic University rector and founder of the shrine.

The celebration was part of the program for the Feast of Christ, the King.

The Rev. Dr. Edward Roelker, of Catholic University, acted as master of ceremonies, and the Rev. Edward H. Roach, of St. Matthew's Church, officiated at the exposition of the blessed sacrament.

Solemn benediction of the blessed sacrament was celebrated by the right Rev. Mgr. Eugene J. Connelly, pastor of St. Peter's Church, and the sermon was given by the very Rev. Edward G. Fitzgerald, professor of theology at Catholic University.

The Rev. John W. Dowling, pastor of Holy Name Church, acted as deacon, and the Rev. Edward F. Reilly, pastor of St. Ann's, served as subdeacon. Dr. Leo Behrendt, leader of the Catholic University Choir, directed music. Francis J. Brennan, of Pottsville, Pa., was organists.

The committee in charge consisted of Frank P. Gunning, chairman; William Joseph Neale, Col. William Peak, Francis A. McCann, John J. Curtin, P. Frank Hannan, Ceasar L. Aiello, Brig. Gen. Michael J. Lenihan, John Hadley Doyle, John F. McCarron, George Harbin, Francis de Sales Ryan and presidents of parish branches of the Holy Name Union.

D.C. Minister Scores Nudists

Dr. A. J. McCartney Says Cult Theory Breaks Down Culture.

In an appeal for purity of mind, Dr. A. J. McCartney yesterday described the vision of the prophet, Ezekiel, which depicted church leaders in Jerusalem as secretly observing pagan rites. "The Underworld of the Soul" was the subject of Dr. McCartney's sermon at the Covenant First Presbyterian Church.

He pointed out that, while secret licentiousness in a person's imagination will degrade his character, encouragement of "frankness" about intimate details of life tend to break down our culture. Nudism, he said, is a symptom of the tendency toward this frankness.

Dr. McCartney further decried the work of writers of ability who have "torn away the veil of delicacy from their characters," and whose example less able writers have emulated. He condemned the ease with which young people today can obtain "literature built around mere vicious licentiousness."

Two Stores Robbed By "Brick" Burglar

Shoes Loot in Southeast; Fur Shop Victim.

Washington's "brick burglar" continued to be a smashing success yesterday.

Benjamin Franklin Sanford, 226 H street southeast, reported his show window was crashed early yesterday morning, and eight pairs of hip boots and four pairs of men's work shoes were stolen.

The brick tosser descended on the Saks Fur Store, 610 Twelfth street northwest, shattered the show window and stole several articles of merchandise. Jerome Saks, 3403 Woodley road northwest, reported to police.

Citizens' Relief Group Will Gather Tonight

The citizens relief committee, which is helping the Arlington County Welfare Board raise funds, will meet tonight to approve the action of Campaign Chairman Grover E. Payne in extending to Saturday the present drive for $10,000.

'Works' Again

Another Druggist Loses on "Change Racket."

Another druggist lost $4.75 and $5.25 worth of merchandise last night when he sent change for $10 in response to a call.

Dr. Samuel Eisenberg, 2448 Wisconsin avenue northwest, sent the merchandise and change to a "Dr. Anderson" at 2844 Wisconsin avenue by an employe, who was met in a hall and given a check for $20. The "Dr. Anderson" was to call at the store for the other $10.

He failed to arrive, and no "Dr. Anderson" could be found at the Wisconsin avenue address.

Goblin Chaser Is Ready Early

Post Staff Photo.

Waiting for Halloween's witches, Margaretta Eckloff, of Brookmont, Md., has Jack o' Lantern beside her as she peers through the pane into October night.

Experts Sent West to Study Quake Results

Seek Line on Movement of Earth in Recent Temblors.

(Associated Press.)

A recheck of a triangulation arc, running from Newport Beach deep into San Bernardino County, is underway to discover what, if any, movements have taken place in the earth's surface as a result of recent earthquakes in southern California. This was revealed yesterday by the United States Coast and Geodetic Survey.

Similar work conducted by William Bowie, director of geodesy, along the San Andreas fault line, following the San Francisco earthquake of 1906, diclosed the direction and extent of earth slippages at that time. It showed a general movement varying from 3.3 to 7.2 feet to the southeast on the eastern side of the fault, and a northward movement of 9.8 feet at Point Reyes on the western side.

Japanese Leads in Study.

T. Omari, famous Japanese seismologist, through studies of land surface alterations, was able to note not only slippages after earthquakes, but through observation of tilting to predict where strains were being built up in the earth's crust and where earthquakes were most likely to occur. Once before his death Omari noted marked tilting in a certain section and warned inhabitants a major earthquake was about to occur. The area was evacuated against the possibility of a tidal wave, and within a month the quake occurred and a great wave inundated a portion of the low-lying Japanese coast line.

While work in the United States has not progressed far enough to permit definite earthquake predictions, the studies being made by the Coast and Geodetic Survey will furnish additional data for seismologists.

Disasters Spur Study.

The Japanese, because they were beset with more and greater earthquakes than other sections of the world, advanced the study of seismology more rapidly.

New readings are being made at the present time of markings stretching from the mountains north of Pasadena to the sea to determine whether changes in elevation are taking place in that region.

The recheck of the triangulation was begun in the summer and probably will be completed in the near future. It was not disclosed when the report of the elevation reading would be completed.

"Declaration" Held Best Liberty Base

Independence Document Hailed at Banquet.

The Declaration of Independence is the "surest foundation for liberty of which history bears record," Attorney Rowland B. Mahany declared in addressing the society of descendants of the signers of the document at their banquet in the Mayflower Saturday.

The signers, Mahany said, "were amazingly sane. Their dignity, simple and beautiful in itself, lent added distinction to the mightiest document in the history of human progress."

Russell Duane, a descendent of Benjamin Franklin and president of the organization, presided. Members from south of Pennsylvania attended the banquet as guests of the board of governors.

Burglars Get Cigars.

Cigars and cigarettes valued at $30 were stolen yesterday from the store of Irvine Kogod, 2601 Sherman avenue northwest. Thieves forced a window.

2 Police Radio Cars Damaged In Collisions

Civilian Drivers Not Held in Crashes; Officer's Arm Injured.

Police radio autos responding to emergency calls figured in two collisions yesterday.

A headquarters patrol driven by Policeman W. G. Shipman, carrying Detective Sergt. W. S. Beck, was in collision at Tenth street and Massachusetts avenue northwest with a car driven by Francis M. Padgett, 29, of 1740 Eighteenth street northwest, and careened into a parked car owned by P. J. Henderson, 1017 Eleventh street northwest. Injuries to the occupants were slight, but the cars were demolished.

A Ninth Precinct car driven by Charles L. Langley, while answering a call, collided with a car at Twelfth and H streets northeast driven by Walter A. Fiefield, of 1254 Pennsylvania avenue southeast. The police car was overturned and Policeman F. E. Batnode, a passenger, was treated at Casualty Hospital for a possible elbow fracture.

No charges were lodged against the civilian drivers.

District Philatelists Back Kunze for Post

Announcement was made last night that the Washington Philatelic Society, the Washington branch of the Society of Philatelic Americans and the Washington Air Mail Society, representing the entire body of organized stamp collectors in the District of Columbia, have endorsed the nomination of Albert F. Kunze to succeed Michael L. Eidsness, jr., as superintendent of the division of stamps and chief of the philatelic agency of the Post Office Department.

Each organization formally has petitioned Postmaster General Farley to name Kunze to the place.

White House Word Waited In Judge Row

Miss Bentley Will Not Push Appointment at Present.

Recipient of Pay Check Nov. 15 Will Decide Status of Both.

It is Miss Fay Bentley's move.

Apparently the recent Presidential appointee to the District Juvenile Court judgeship, is biding her time in the stalemate created by Miss Kathryn Sellers' refusal to yield the post to her.

It was learned yesterday that Miss Bentley has modified her plan to be sworn in this week, because she now says she has no definite action planned.

It was also learned that Miss Sellers will remain adamant in her refusal to give up the judgeship until the Senate confirms Miss Bentley's appointment.

It is now thought Miss Bentley is awaiting White House advice.

If the new appointee does take the oath of office, Maj. Daniel J. Donovan, District auditor, will have to decide before November 15 which of the women will receive the judge's salary.

Donovan has refused to comment on the action he will take. However, it is thought that District officials will pass this fiscal question to Comptroller General McCarl for decision.

Capital Youth Honored At Brown University

Appointment to the dean's list, signifying academic distinction, at Brown University, has been awarded Terrelle Blair Crum, a graduate of Central High School.

Students appointed to the dean's list are given certain privileges and are relieved from some of the routine requirements.

Negro Study Group Meets

Race's History in Africa Should Be Emphasized, Educator Holds.

The opening session of the annual meeting of the Association for Study of Negro Life and History was addressed yesterday by Dr. Arthur D. Wright, of the John F. Slater Fund, who spoke on "What We Should Teach the Negro Child About Himself and About Others in Relation to Himself."

He urged teaching the Negro child about accomplishments of the black man in Africa, as well as his accomplishments here as a minority group.

Joseph J. Rhoads, president of Bishop College, Marshall, Tex., spoke on "New Thought In the Training of the Negro," emphasizing the danger of teaching the Negro certain points of superiority with overemphasis, and stressing need for instruction in health and rearing of children.

Garnet C. Wilkinson, assistant superintendent of schools, presided, and invited the association to visit schools here today. An evening with Negro musicians, open to the public, will be held tonight at 8 in the Garnet-Patterson Junior High School.

B'nai Israel Meets Thursday.

A meeting of the Young Peoples League, B'nai Israel, will be held at 8:30 p. m. Thursday at the Emerson Street Synagogue. There will be a program of entertainment.

The Bluster of Autumn Winds
WILL NOT TROUBLE YOU
WHEN WEARING ONE OF OUR

TOP COATS

These lightweight, but warm, coats which were tailored for us by Schloss Bros. & Co. They can be still had at reasonable prices.

$21.50 and up

All the new Fall colors, fabrics and models.

It will be a pleasure to style your needs. Why not look; it costs you nothing.

SNAP BRIM HOMBERG
BOUND EDGE

An original interpretation by Schoble for the young man of discriminating taste. The colors are Van Dyke (dark brown), New Blue, and White Pearl (light gray).

$4.00

NRA
MEYERS MENS SHOP
1331 F Street

Washington Post Sports

MONDAY
OCTOBER 30, 1933

Bucky Harris Signed to One-Year Contract as Manager of Red Sox

3d 'New Deal' Step Taken In Boston

Yawkey, Collins Promise Further Efforts to Improve Club.

Ex-Nat Pilot Pleased; to Be Successor of Marty McManus.

BOSTON, Oct. 29 (AP).—The third step in the rebuilding of the Boston Red Sox, the gigantic task that Tom Yawkey and Eddie Collins assumed last February when they took over that American League Club, was taken today when they announced that Stanley "Bucky" Harris had accepted a one-year managerial contract.

"I have signed for only one year," Harris said. "If I can't get results in that time, then somebody else deserves the chance."

Harris, who resigned as manager of the Detroit Tigers early in September, said he did not come to terms with Yawkey, the club president, until last Friday. Rumors that he would succeed Marty McManus, who assumed control of the club when John "Shono" Collins abdicated on the road in the middle of the 1932 season, have been circulating here and in all the other major league baseball circles for many weeks.

Led Nats to Pennant.

Harris, who quit a Pennsylvania coal mine to enter baseball in 1915, has piloted the Washington Nationals, whom he led to two pennants and a world championship, and the Detroit Tigers. He was the youngest manager in major league baseball back in 1924 when, at the age of 27, Clarke Griffith shocked the baseball world by naming him Donnie Bush's successor. He was hailed as the "Boy Wonder" when he led the Nats to a world series victory over the 1924 New York Giants, but some of the glamor of this spectacular accomplishment faded during the next season when the Nats, after winning their second successive American League pennant, dropped the title series, a seven-game affair, to the Pittsburgh Pirates, then managed by Bill McKechnie, present leader of the Boston Braves.

Harris' success in Washington set the fashion for playing managers, but after the 1928 season, when Harris quit second base to become a bench manager, Griffith replaced him with Walter Johnson, and "Bucky" moved on to Detroit, where he met with fair-to-middling success from 1929 up to and including the past season.

Assured of More Strength.

At present Harris has assumed responsibility for a seventh-place club, but both Yawkey and Collins have assured him that they will provide him with plenty of additional strength before the Sox gather in their Sarasota (Fla.) training camp next spring.

"We intend to do everything possible to strengthen the club," Yawkey said, and Collins seconded this promise. "We have nothing definite on the fire now, but we have every intention of providing "Bucky" with the best available material."

Yawkey was asked about the recent rumors that linked the Red Sox with several of Connie Mack's outstanding stars.

"There was nothing in that report," Yawkey answered, and Collins added: "As far as we know, the only athlete on the market is George Earnshaw, and we don't want him. Tom and I agree that a player that can't get along with Connie Mack would certainly be useless to our club."

Has Little to Say.

Harris, a modest and soft-spoken fellow, had little to say, as he made his bow to the Boston baseball writers at a luncheon at Fenway Park, and most of his remarks were about yesterday's college football games, a subject that appeared to grip Yawkey and Collins, as well as most of the baseball writers, much more than the diamond game.

Since the present Red Sox owners took over the club from Bob Quinn, now business manager of the Brooklyn Dodgers, and his Columbus, Ohio, associates, they have spent the equivalent of $200,000 for new players and have appropriated as much more to jack up the seating capacity of Fenway Park from 28,000 to 40,000.

Collins has described these two operations as the first steps in the club's rebuilding plans. The engagement of Harris, he said, was the third, and both he and Yawkey intimated that they were prepared to take many more expensive steps to provide the New England public, which loomed as the most fruitful field in major league baseball when the Boston Braves were in the midst of National League pennant fight with the New York Giants late last season, with winning baseball.

Married Miss Sutherland.

Harris has had one of the most spectacular careers in that colorful game. He was a popular idol when he managed the Nats, and in 1926, when he married the daughter of former U. S. Senator Howard Sutherland of West Virginia, he became the first baseball figure to gain social registry prominence. Among his wedding guests were President and Mrs. Calvin Coolidge.

He is reputed to be one of the smartest handlers of pitchers in the game and all of the sages of baseball paid tribute to his sagacity after the 1924 series.

Flarebacks From Grid Battles That Thrilled the Nation

—By Pierotti

Cubs Will Get Klein, Hafey, Is Report

Cuyler and Malone to Go to Reds, Says Paper, Seeing Shakeup.

CHICAGO, Oct. 29 (AP).—The Herald and Examiner says it has learned from an authoritative source that officials have decided on a drastic shake-up in the Chicago National League roster for the 1934 season that will bring Charles (Chuck) Klein, star Philadelphia Nationals outfielder, and Chick Hafey, of the Cincinnati Reds, into the Cubs' line-up.

Mark Koenig, Cub infielder, will go to Philadelphia in the Klein deal, which will involve a payment of $65,000 in cash and two more Cub players yet to be named, the paper says.

Paper Links Cuyler.

Hazen (Kiki) Cuyler, Cub outfielder, and Pat Malone, pitcher, will be exchanged for Hafey in the Cincinnati deal, according to the Herald and Examiner, which adds:

"Augie Galan, San Francisco Seals infielder, will be purchased by the Cubs for second baseman and Roy Joiner, a right-handed pitcher with Oakland, Calif., last season, will take over the pitching berth vacated by Malone."

Officials of the club refused comment.

Klein has been termed the best all-round player in the National League. Galan batted .357 last season as a member of the Seals, starting the season as a shortstop and later being placed on the second sack. Joiner, little heard of in the Midwest, won 22 games and lost 14 in his Coast League pitching.

The paper said Outfielder Jim Mosolf would go to the Reds.

Described as Guesses.

Cincinnati, Oct. 29 (AP).—Sidney Weil, president of the Cincinnati Reds, said today no deal has been consummated involving an exchange of Charles (Chicky) Hafey, Cincinnati, outfielder, for two players of the Chicago Cubs, and that none is being negotiated.

Weil admitted he would trade any player if he could profit thereby, but said, "I have no deal on tap with the Chicago Cubs." He labeled the Chicago report as "guesses."

Philadelphia, Oct. 29 (AP).—Gerry Nugent, president of the Philadelphia Nationals, said tonight he knew nothing of a reported deal involving the exchange of Charles (Chuck) Klein to the Chicago Cubs for three players and $65,000 in cash.

Previously Nugent has denied he had been approached by the Cubs' management concerning player deals.

W. O. McGeehan, Ill, Is Slightly Improved

Brunswick, Ga., Oct. 29 (AP).—W. O. McGeehan, widely known New York sports writer, who was stricken ill here Friday, was reported "slightly improved" tonight by physicians at the Brunswick Hospital.

They said the veteran newspaperman, who is suffering from a heart ailment, passed a good day.

Duquesne Tops East With 7 Victories

Only 11 Teams Unbeaten and Untied; G. W. in One Deadlock.

NEW YORK, Oct. 29 (AP).—The East's list of unbeaten and untied football teams had shrunk to 11 today, Duquesne's sturdy outfit leading the parade with seven successive victories. The other major elevens in the list included Fordham, Army, Holy Cross and Princeton.

Among the seven other teams unbeaten but tied were Dartmouth, Colgate, Carnegie Tech and George Washington.

Davis-Elkins Leads.

Scoring honors were retained by Davis and Elkins, of Elkins, W. Va., with 291 points against 235 for Bluefield (W. Va.) College. Villanova was third with 171 and Fordham fourth with 163. Defensively, Princeton and Carnegie Tech shared with little Moravian College, of Bethlehem, Pa., the honor of having held the opposition without a single point.

Figures for representative Eastern schools follow:

Team.	W.	L.	Tied.	Pts.	Opp. Pts.
Catholic	4	1	0	105	26
Johns Hopkins	5	1	0	75	14
St. Johns (Md.)	3	2	0	69	56
Delaware	2	2	0	40	35
Washington College	1	3	0	43	35
Baltimore	1	3	0	25	78
Loyola (Md.)	1	4	2	7	72
Mt. St. Marys	0	4	1	21	56
American	0	3	0	7	72
Gallaudet	0	4	0	14	114
Duquesne	7	0	0	124	7
Bluefield College	6	0	0	235	17
Geneva	6	0	0	138	26
Fordham	3	0	0	163	6
Army	3	0	0	135	6
Holy Cross	3	0	0	113	21
Canisius	4	0	0	139	20
Princeton	4	0	0	111	0
Mass. State	4	0	0	88	23
St. Thomas (Pa.)	4	0	0	72	8
Moravian	3	0	0	18	0
Davis & Elkins	6	0	1	260	25
Dartmouth	3	0	1	119	20
George Washington	4	0	1	106	12
Grove City	3	0	1	105	6
Colgate	3	0	1	79	2
Carnegie Tech	3	0	1	33	0
Ursinus	3	0	2	47	14
Bucknell	5	1	0	140	37
Boston College	4	1	0	90	32
Pitt	4	1	0	81	14
Rutgers	4	1	0	79	45
Navy	4	1	0	69	24
Villanova	3	1	1	171	32
Syracuse	3	1	0	108	31
Columbia	3	1	0	67	23
Yale	3	1	0	42	34
Amherst	3	1	1	97	17
Harvard	3	1	1	81	17
Temple	3	1	0	77	51
Western Maryland	3	1	0	42	32
Manhattan	3	1	0	67	79
Lafayette	2	1	0	44	34
Washington-Jefferson	2	2	1	27	30
Cornell	2	2	0	53	66
Penn State	2	2	0	65	42
Brown	2	2	0	52	45
Lehigh	2	2	0	35	106
Westeran	1	2	0	32	28
Penn	1	2	0	14	41
Georgetown	1	2	0	18	57
New York U.	1	3	0	44	86
West Virginia	0	4	2	31	80

College Football

Canisius, 54; Brooklyn College, 0.
University of San Francisco, 6; Gonzaga, 0.

N. C. State, C. U. May Battle Here On Thanksgiving

Raleigh, N. C., Oct. 29 (Spl.). North Carolina State gridmen may play in Washington against Catholic University on Thanksgiving Day, Athletic Director Serman stated last night. "Negotiations are pending," he said, "and it is up to Catholic University. We're waiting to hear from them."

It is understood that no college game is listed for Washington on Thanksgiving and, for this reason, Catholic University hopes to arrange a game with North Carolina State. While State officials would not admit it, it is probable that the only hitch at this time has to do with the guarantee demanded, C. U. believing that it is a little too high. It is thought, however, that this matter will be adjusted to the satisfaction of both teams and that the game will be definitely listed shortly.

McGann, Catholic End, May Have Broken Hand

Harold McGann, Catholic U. left end, today will undergo an X-ray examination for a possible fracture of his right hand. "Red" Fleming, the other end, is nursing a bad leg, while Bob McVean, half back; Bill Conter, guard, and Eddie White, center, too, are on the hospital list.

That Coach "Dutch" Bergman intends employing his "scrubs" to the fullest extent possible against Loyola was admitted by the Cardinal chieftain last night following a check-up of injuries.

Hennessy's Voila Wins In Longchamp Feature

Longchamp, France, Oct. 29 (AP). Jean Hennessey's Voila won the Prix Gladiator, Longchamp feature, today by two lengths from W. Head's Kirmusin. E. Decrion's Foxarella was third. The race was valued at 101,400 francs ($5,982), and the winner paid 62.50 to 5 in the mutuels. The race was over the 6,300-meter route.

Le Menhir, owned by E. Adams, won the Prix Monte Carlo by a head from A. Masson's Chrismyr and paid 71.50 to 5.

Chilean Pros Winners.

Santiago, Chile, Oct. 29 (AP).—The Chilean professionals, Pilo and Perico Facondi, won two more matches from visiting European tennis stars today. Pilo Facondi, South American pro champion, defeated Hans Nusslein, of Germany, 8—6, 6—4, 9—7. Perico Facondi defeated Karel Kozeluh, of Czechoslovakia, 6—4, 2—6, 4—3 and default. Kozeluh retired before the third set was completed.

Post Mortems . . .

Jock Sutherland, Pitt football coach, will be informed this morning of the prowess of two local high school players . . . Bob Gamage, of Western . . . and Frank Kocsis, of Central . . . South Carolina's Gamecocks won two hard football games within three days . . . they upset V. P. I., 12 to 0, Saturday . . . after having beaten Citadel, 12 to 6 on Thursday . . . Sammy West, Carl Reynolds, Ed Wells, "Bump" Hadley and Dick Coffman were moaning in the St. Louis dressing room just before the close of the baseball season . . . moaning about having been shut out of world series money by being traded to the Browns . . . "If you guys were still there," snapped Manager Hornsby, "the Nats would have finished where we did!" . . . the letters on uniforms don't win pennants.

The Adele (Iowa) High School football team scored 51 points each half . . . against the Stewart High School Saturday . . . Bobby Goldstein fights in Richmond tonight . . . Dick Lynham, age 13, who plays a beautiful game of tennis, is the brother of the well-known high school athlete, Jack Lynham . . . of Western . . . Young Van is preparing for a return to the ring against heavyweight sparring partners . . . Reds Barry and Les Kennedy . . . Pete Macias, local supper club impressario, wielded a big baseball bat as a boy . . . now he waves a little stick at a bunch of musicians.

Chicago Bears Snatch Game Out of Fire

Score in Last 5 Minutes to Nose Out Giants by 14-10 Score.

Standing of Clubs.

Western Section.	W.	L.	T.	Pct.
Chicago Bears	6	0	0	1.000
Portsmouth	3	1	0	.833
Green Bay	3	1	1	.500
Chicago Cardinals	1	5	0	.167
Cincinnati	0	4	1	.000
Eastern Section.				
New York	4	3	0	.571
Boston	3	3	1	.500
Pittsburgh	3	3	1	.500
Brooklyn	3	3	0	.500
Philadelphia	0	3	0	.000

Yesterday's Results.

Brooklyn, 7; Cardinals, 0.
Bears, 14; New York, 10.
Green Bay, 23; Philadelphia, 9.
Pittsburgh, 16; Boston, 14.

CHICAGO, Oct. 29 (AP).—The Chicago Bears' fourth-quarter rally worked again today when the defending champions of the National Professional League scored a touchdown in the last five minutes of play and beat the New York Giants, 14 to 10.

The Giants took a 7-to-0 lead in the first quarter. After clever plays by Harry Newman and Bo Molenda, Newman passed to Strong on the 12-yard line and the latter sprinted for a touchdown.

The Bears started a sustained attack in the second quarter and tied the score. Passes and line plunges gave the Bears the ball on the Giants 30-yard line. Molesworth, after receiving a lateral pass from Manders, hurled the ball to Hewitt, who was in the end zone, and scored a touchdown. Manders' place kick was good.

A field goal gave the Giants a 10-to-7 lead early in the fourth quarter. It was booted from the accurate toe of Strong who kicked the ball from the 35-yard line.

It was partly luck that netted the Bears the victory. Luke Johnson, former Northwestern end, blocked Ken Strong's kick on his own 49-yard line. Bill Hewitt scooped it up and ran 21 yards. Grange and Sisk put the ball on the Giants' 8-yard line. After two attempts Red Grange heaved a lateral to Molesworth, who passed to Bill Karr in the end zone.

After that the Bears forfeited and the Giants were unable to score.

Chicago Bears.	Position.	N. Y. Giants.
Hewitt	L. E.	Flaherty
Cowan	L. T.	Grant
Carlson	L. G.	Salinetein
Miller	Center	Hein
Kopcha	R. G.	Gibson
Richards	R. T.	Owen
Johnson	R. E.	Badgro
Brumbaugh	Q. B.	Newman
Grange	L. H.	Burnett
Sisk	R. H.	Strong
Nagurski	F. B.	Molenda

Chicago Bears	0	7	0	7—14
New York Giants	7	0	0	3—10

Touchdowns—Strong, Hewitt, Karr. Points after touchdowns—Strong, Manders (2) (all by placement). Field goal—Strong (placement). Referee—Bobbie Cahn (Chicago). Umpire—G. A. Brown (Kankakee). Head linesman—W. R. Smith (Depauw).

Dodgers Down Cards.

New York, Oct. 29 (AP).—Unable to cope with the passing of Benny Friedman, former Michigan all-American quarter back, the Chicago Cardinals dropped a national professional football league game to the Brooklyn Dodgers, 7-0, today.

Brooklyn.	Position.	Cardinals.
Riblett	L. E.	Creighton
Lubratovich	L. T.	Williams
Worden	L. G.	Bergeron
Morrison	Center	Mayfithan
Hickman	R. G.	Kiesling
Ely	R. T.	Gordon
Saxburn	R. E.	Nisbet
Casle	Q. B.	Kekeris
Kelly	L. H.	Lillard
Sansen	R. H.	Moe
Fishel	F. B.	Minchman

Brooklyn	0	7	0	0—7
Cardinals	0	0	0	0—0

Touchdowns (Brooklyn)—Douglas (for Kelly). Point after touchdown—Friedman (for Casle). Substitutions (Brooklyn)—Ends, Nash, Rayburn; tackles, Mielsner, Wright; guards, Jones, Worden; centers, Chalmers. Morrison; quarter back, Friedman; full back, Karels; half backs, Douwat, Richards, Thomason. (Cardinals)—End, Rogers; tackle, Williams; guards, Graham, Mandler; center, McNally; half backs, Lainhart, Tipton, Hanson.

Pirates Scalp Redskins.

Boston, Oct. 29 (AP).—Jeff Douds, former Washington & Jefferson

Continued on Page 17, Column 5.

THE PROFESSOR DID BETTER THIS WEEK, 7 OUT OF TEN LOSING OUT ON THE PITT-NOTRE DAME AND THE NAVY PENN GAMES.

RECORD TO DATE

6 OUT OF 7
4 " " 10
7 " " 11
17 OUT OF 28
(EXCLUSIVE OF TIES)

G. W. to Battle Tennessee on Saturday

Game at Park Features Collegiate Football Schedule Here.

AS PREDICTED, George Washington took West Virginia Wesleyan in stride—and now for the grizzly Volunteers of Tennessee, who know how to handle a football so that it does everything but squawk when the referee picks it up. Two weeks ago G. W. kayoed Auburn, 1932 cochampion of the Cotton Belt with Tennessee, and made it look easy. This time it hopes to make the job complete.

The way "Tuffy" Leemans conducted himself on the field Friday night leads up to the observation that if he doesn't be careful he's liable to find himself perched on some all-American roll when the season has run its course. "Tuffy" has the makings of a great ball player. Right now he is the closest approach to Jack Hagerty in broken field running that the District has laid its collective eye on in some time. Remember he is only a sophomore. With more experience, possibly he will outshine the Georgetown coach. That's a large order, but Leemans appears to be capable of filling it.

106 Points in Five Games.

The impressive manner in which the downtown school has stormed over its opponents is a gentle but firm reminder that here is one of the smoothest, most powerful scoring machines ever gathered together on congressional soil. One hundred and six points in five games, including that scoreless tie

Continued on Page 18, Column 7.

Army Eleven Is Surprise Of Nation

Smashing Win Over Yale Gives West Pointers Hopes for Title.

Few Upsets Saturday; Michigan, Fordham Among Leaders.

NEW YORK, Oct. 29 (AP).—Hitherto badly underrated in a topsy-turvy season that already has installed an almost complete new set of favorites to replace the old, Army's golden-helmeted football warriors had risen today to challenge Michigan, Fordham, Georgia, Princeton, Nebraska, Duke and Holy Cross in the race that leads to the mythical national championship.

Behind a comparatively light but aggressive and fast-charging line, a fine array of backs, led by Texas Jack Buckler and Paul Johnson, have carried the Cadets to five successive victories and threaten now to hand Gar Davidson an entirely unexpected present of an undefeated season in his first year as head coach.

Despite the graduation of most of last year's fine team and a woeful lack of capable reserves, Davidson has developed a powerful array that swept past its first two major opponents, Illinois and Yale, in impressive fashion and seems an almost certain winner over its three remaining big-time rivals, Harvard, Notre Dame and Navy.

One of High Spots.

The Cadets' smashing 21-0 conquest of Yale's hitherto undefeated Bulldogs was one of the high spots of October's final football fling yesterday. The Army forwards cracked the Elis wide open while Buckler's accurate passing on the dead run was a major cause for the decisiveness of the Eli defeat.

All the other leaders kept pace in a day remarkable for the scarcity of upsets. Michigan, still the team to beat for the Big Ten title and a formidable contender for national honors as well, uncorked its devastating attack in two periods to crush Chicago, 28-0. Fordham, under Jimmy Crowley, outplayed Alabama all the way, but won by the scant margin of 2-0, the result of an automatic safety on a punt Amerino Sarno, sphomore tackle, blocked in the first period.

Princeton Is Unbeaten.

Princeton likewise overturned a Southern team, Washington and Lee, 6-0, to protect its unbeaten record, but the Tigers were outplayed most of the way. Georgia's all-conquering Bulldogs returned the compliment by burying New York University under a 25-0 count.

Nebraska, Big Six power for many years, stepped along closer to another conference title by trouncing Oklahoma, 16-7, while Wallace Wade's Duke Blue Devils overthrew Kentucky, 14-7. Speed and deception, rather than the weight advantage on which they had relied most, carried Holy Cross to a convincing 19-7 triumph over Brown and established the Crusaders as a foe to be feared all along the line.

Even Break With West.

Although it outscored the South three victories to two, offsetting N. Y. U.'s defeat and Georgetown's reverse at the hands of William and Mary, 12-6, with the Princeton and Fordham triumphs and Western Maryland's conquest of Maryland, 13-7, the East got only an even break in intersectional tests with the Midwest. Pitt's Panthers, stopped by Minnesota a week ago, outplayed Notre Dame's disappointing Ramblers and won, 14-0, with Mike Sebastian, shifty half back, leading the way. The Midwest countered, however, with a surprising rout of Syracuse's previously unbeaten Orange by Michigan State, 27-3.

The big ten race lost one contender when Iowa's Hawkeyes

Continued on Page 18, Column 7.

Walter T. Crofton Winner Of Postilion Grid Contest

Seven entrants in the Postilion Football Contest predicted correctly the outcome of 29 games out of 39, but Walter T. Crofton, jr., was the early bird—and he receives four tickets to the George Washington-Tennessee game at Griffith Stadium Saturday. Seven other contestants had a batting average as high as Mr. Crofton, but the winner, an employe of the Department of Justice, who lives at 1731 Twentieth street northwest, sent his entry in by a full day with their forecast.

John M. Maze, Woodley Park Towers, was second, and James D. Day, 138 F street southeast, third. The second prize was three tickets and the third award two tickets to the same game.

The five tie games played proved a stumbling block to most of the entrants. One contestant predicted four out of the five, but had very few other games forecast properly. The Tulane-Auburn, Virginia-V. M. I. and V. P. I.-South Carolina upsets were almost unanimously muffed by the contestants. The winner called Auburn over Tulane, but failed on the other two.

The contest proved so popular that it has been decided to continue it throughout the football season, with an increased list of prize winners. The winner of this week's contest will receive four tickets to the George Washington-Washington and Jefferson game at Griffith Stadium a week from Friday night. To the fan placing second, three choice seats to the same game will be given. To the contestants placing third, fourth, fifth and sixth will go two choice seats each. A chart for this week's games will be found on page 17.

This Morning

With Shirley L. Povich.

Monday Morning Quarter Back

THE Bulldog had neither bark nor bite against Army Saturday afternoon. Almost before you could say Jack Buckler, West Point put over a touchdown. Buckler's name is on everybody's tongues, at that. Yale's line was buckling all afternoon before his rushes and when he wasn't otherwise occupied he was throwing passes over the goal line for two touchdowns.

Fifty thousand saw the unbeaten Yale and Army teams battle at New Haven for what might have been the championship of the East. And over in Philadelphia, Navy and Penn, which are going nowhere rapidly this season drew 60,000 to the Battle of Fallen Idols. Somewhere in this paragraph there oughta be a moral.

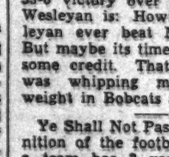

Over at Annapolis they are chortling over Navy's first major victory in the memory of the fourth classmen. They discharged Buzz Borries from the infirmary earlier in the week, but there was nothing infirm about Borries in the Penn game. Penn outrushed the Navy 10 first downs to 7 and completed 11 passes to 0 for Navy, but they are still paying off on touchdowns in the grand old game.

Alabama's Crimson Tide was reduced to a ripple by Fordham up at the Polo Grounds. Fordham is still among the ranks of the untied and unbeaten, but that 2-0 victory was exceedingly squeaky. The Rams operated on a program of safety first. Then they went out and protected their 2-point lead during the last three quarters.

Notre Dame takes it on the chin on two straight Saturdays for the first time in 16 seasons. After four games this year, the Irish are boasting only 12 points. In three games they have been held scoreless. Against Pitt on Saturday, Notre Dame's reverse plays were continually going into reverse and its delayed bucks were being delayed by the entire Pitt line.

The only question left unanswered by George Washington's 33-0 victory over West Virginia Wesleyan is: Howinell did Wesleyan ever beat New York U? But maybe its time to give G. W. some credit. That Colonial line was whipping more than its weight in Bobcats all evening.

Ye Shall Not Pass, is the admonition of the football gods when a team has 3 yards to go for a first down on the 3-yard line and two rushes to make it in. Georgetown defied the gridiron deities at Griffith Stadium Saturday and retribution overtook them in the form of a 95-yard run by a William and Mary back.

For the second straight Saturday a Washington college team met up with Bill Shepherd of Western Maryland and regretted the meeting. He scored three touchdowns to beat Georgetown, 20 to 6, a week ago, but against Maryland last Saturday his average dropped. He could score only two touchdowns to beat the Old Liners, 13 to 7.

Down in Texas they call 'em the Centenary Gentlemen, but Saturday they were far too gentlemanly. The Gen'men refused to get rough and were held to a scoreless tie by Texas Christion.

Penn State was in the same status as the eighteenth amendment last Saturday with the score 33 to 0 against 'em. Lou Little's Columbia team, featuring such fine old Puritan stock as Ciampa, Dzamba, Ferrara, Matal, Barabas, Brominski and Palenchar, got the Nittany Lions down in the second quarter and then kicked 'em all over the lot.

Chick Meehan, who left New York U. to get away from high-pressure football and coach a team that "played the game for the fun of it," saw his Manhattan eleven take a 47-0 licking from Villanova. I can picture Meehan on the Manhattan bench rollicking with laughter and enjoying himself hugely.

Another coach who was something less than beside himself with joy was the Oklahoma coach who saw his backs let a Nebraska kickoff roll untouched over the goal line and then permit it to lay there until a Nebraska linesman rushed down the field and fell on the ball for a touchdown. The only excuse I can think of is that Oklahoma was the last State to enter the Union and inhabitants may still be a bit green.

Victorious Army Team Given Wild Welcome

West Point, N. Y., Oct. 29 (AP).—Army's football eleven, victor over Yale yesterday in its second major triumph in a week, received a stirring home-coming at noon today when the entire cadet corps gathered at the station and then dragged the players up to the Plains and on to Washington Hall in a huge carryall.

The dinner hour was given over to one of the most enthusiastic demonstrations ever staged for a winning team which achieved a second straight victory over Yale.

Miss Houghton and Mrs. Irwin Clash Today at Columbia for Post Golf Trophy

Large Crowd Due to See Contest

Miss Brawner to Face Mrs. Walper in Final of Consolations.

MISS ELIZABETH HOUGHTON, of Chevy Chase, daughter of the former Ambassador to Germany and Great Britain, and Mrs. M. E. Irwin, of Beaver Dam, will clash today at 10:10 a. m., at Columbia Country Club in the 18-hole finals of the match play with handicap tournament for The Washington Post Trophy.

Preceding the championship match, the finals in the consolations between Miss Elizabeth Brawner, of Columbia, and Mrs. Leo Walper, of Kenwood, will be staged at 10 a. m.

If clear, crisp autumn weather prevails, one of the largest feminine galleries of the season likely will follow the two finalists, both of whom are bidding for their first important golf championship.

Miss Houghton entered the finals Saturday by defeating Mrs. Landra Platt, while Mrs. Irwin stopped Mrs. J. W. Beller.

Mrs. Frank R. Keefer will referee the match. Prizes, including the beautiful Post Trophy that has been on display all week at Columbia, will be awarded at 1:30, with Miss Elizabeth C. Harris, president of the District Women's Golf Association, presiding.

Postponed last week, the Middle Atlantic P. G. A. pro-senior sweepstakes will be held this afternoon at Chevy Chase. Senior members of the host club will team with Baltimore and Washington pros in an 18-hole, medal-play battle.

George Diffenbaugh, Indian Spring pro, and Sam Rice, left-handed baseball star, defeated Al Houghton, Kenwood, and Nick Altrock, baseball comedian, 4 up, yesterday in a special match at Kenwood. Quite a gallery followed the four. Diffenbaugh shot 74, Houghton, 75, and Rice and Altrock close to 80.

A birdie deuce by Rice on the short seventeenth proved the margin of victory.

Mrs. Harrison Brand, jr., with 33-33—66, won first prize in Class A of the ringers tournament for women at Chevy Chase. Mrs. Y. E. Booker, with 34-35—69, was second. In Class B, Mrs. Montgomery Blair, jr., with 37-37—74, won top honors.

Sports writers of Washington will assemble today at 10 a. m. at the Army War College course to battle in the annual Cleland Cup tournament, won last year by Raymond Bryan. Around 30 will compete.

Nordlinger Wins Again.

Howard Nordlinger won the Woodmont Country Club golf championship for the seventh straight time yesterday by defeating Mel Kraft, 3 and 1, in the 18-hole finals.

By winning Nordlinger set what is believed to be a local record for consecutive triumphs in club championship competition.

The youthful Kraft waged a stubborn fight against his more experienced opponent, and might well blame his defeat on his putter, which betrayed him time and again.

Nordlinger shot a 73—4 above par. Kraft scored 4 strokes higher.

Kraft held the upper hand for five holes by virtue of his par 4 victory on the first hole. Nordlinger then swung into full stride, won the sixth, seventh and eighth to lead by 2 up at the turn. Kraft's muffed putt on the short fifth proved a big blow. Here the youngster stuck his tee shot 3 feet from the pin, but got no better than a half when Nordlinger, after overshooting the green with his drive, pitched dead for a 3.

Three down and 3 to go, Kraft won the sixteenth, but lost the seventeenth with a 4 to the champion's 3.

In the semifinals of the second flight, Maurice Eiseman earned a crack at L. E. Harris in the finals by trimming Arthur Stephens, 5 and 4.

Army and Navy Country Club won the "rubber" match of the series from Beaver Dam yesterday on the former's course. The score was 22 to 12.

Cliff Spencer and G. C. Strong (Beaver Dam), 3 points, Danny Burton and L. V. Steele (Army and Navy), 0; Capt. K. J. Fielder and Capt. D. O. Hickey (Army and Navy), 1, Martin F. McCarthy and John R. Miller (Beaver Dam), 2; Commander A. B. Pickhardt and Maj. E. A. Noyes (Army and Navy), 2½, Jess Baggett and J. F. Stringer (Beaver Dam), ½; Omar Bradley and Maj. O. H. Saunders (Army and Navy), 0, Frank Baggett and C. K. Dunton (Beaver Dam), 3; Commander I. C. Bogart and Capt. E. R. Shipp (Army and Navy), 2; D. S. Morris and D. N. Pratt, 1.

Capt. L. B. Treadwell and Capt. I. L. Yates (Army and Navy), 2½, T. Rutley and F. D. Hessler (Beaver Dam), ½; Commander H. C. Train and Admiral William H. Standley (Army and Navy), 2, W. A. LaBille and R. M. Brown (Beaver Dam), 1; Maj. C. K. Sadtler and Maj. R. F. Barr (Army and Navy), 3, E. D. Heimer and Earl Strong (Beaver Dam), 0; Maj. H. K. Pickett and Dr. L. Ogus (Army and Navy), 3, F. J. Wilson and E. E. Bailey, jr. (Beaver Dam), 0; Maj. Clyde Beck and Capt. Rix (Army and Navy), 3, D. S. Mattison and J. R. Dawkins (Beaver Dam), 0; Capt. F. A. Greenwell and Capt. F. A. Allen (Army and Navy), 2, Joe Abrams and L. E. Meany (Beaver Dam), 1; A. Downs (Army and Navy), 0, J. Hallen (Beaver Dam), 1.

BEER ON TAP
Drawn From the Wood
VALLEY FORGE (LIGHT)
PIEL BROS. (DARK)
Olmsted Grill
1336 G Street

BRAKES
RELINED 4 WHEELS COMPLETE
FORD '28 to '33 CHEVROLET '30 to '32 $4.50
GENERAL BRAKE SERVICE
903 N ST. N. W. DEC. 5463

Clash Today for Post Golf Trophy

Post Staff Photo.

Mrs. M. E. Irwin (left), of Beaver Dam, and Miss Elizabeth Houghton, of Chevy Chase, daughter of the former Ambassador to Great Britain and Germany, pictured with The Post Trophy for which they will play this morning.

The Postilion Football Contest

The Post herewith presents the second of its weekly football contests in conjunction with The Postilion, this newspaper's radio program over Station WMAL.

Washington fans and casual football followers last week deluged The Postilion with their entries in the fascinating contest which prompts The Post to announce a continuation of the weekly contest throughout the remainder of the football season.

Again the contest is based on 40 of next Saturday's outstanding games, selected from the schedule by Shirley L. Povich, Sports Editor of The Post, as the feature games of the week. Each fan is invited to test his own powers as a prophet or football expert by predicting the result.

The coupon below is for your convenience, although it is not necessary to use The Post chart. In the left-hand column fans are invited to submit their scores. On Saturday night The Postilion announcer will broadcast the results in the same order.

To the fan selecting the greatest number of winning teams, The Post will award free four choice seats to the George Washington-Washington and Jefferson game at Griffith Stadium one week from Friday night.

To the fan placing second in the contest three choice seats for the game will be given. To the fans placing third, fourth, fifth and sixth will go two choice seats each.

Each fan is limited to one entry. Priority of receipt will govern in case of ties.

1932 Scores		LOCAL.	Your Selection	The Result
—	—	George Washington-Tennessee		
—	—	Boston College-Georgetown		
25	0	Catholic U.-Loyola (Balt.)		
7	6	Virginia-Maryland		
1932 Scores		**EAST.**	**Your Selection**	**The Result**
—	—	Brown-Princeton		
14	13	Bucknell-Western Maryland		
—	—	Colgate-Tulane		
0	6	Cornell-Columbia		
14	0	Fordham-St. Mary's (Calif.)		
—	—	Harvard-Lehigh		
—	—	Pittsburgh-Centre		
12	6	Syracuse-Penn State		
0	12	Navy-Notre Dame		
34	7	West Virginia-Marquette		
6	0	Yale-Dartmouth		
1932 Scores		**MIDWEST.**	**Your Selection**	**The Result**
7	18	Chicago-Wisconsin		
7	9	Detroit-Holy Cross		
0	32	Illinois-Michigan		
—	—	Michigan State-Kansas State		
6	21	Missouri-Nebraska		
0	7	Northwestern-Minnesota		
7	7	Ohio State-Indiana		
21	6	Oklahoma-Kansas		
—	—	Purdue-Carnegie Tech		
0	0	Tulsa-Oklahoma A. & M.		
1932 Scores		**SOUTH.**	**Your Selection**	**The Result**
12	7	Alabama-Kentucky		
7	18	Duke-Auburn		
12	33	Florida-Georgia		
6	0	Louisiana-South Carolina		
0	13	N. C. State-North Carolina		
12	0	Vanderbilt-Georgia Tech		
7	20	V. M. I.—William-Mary		
32	6	V. P. I.—Washington-Lee		
1932 Scores		**SOUTHWEST.**	**Your Selection**	**The Result**
0	27	Baylor-Texas Christian		
7	0	Centenary-Texas A. & M.		
6	14	Southern Methodist-Texas		
1932 Scores		**FAR WEST.**	**Your Selection**	**The Result**
—	—	Oregon-Utah		
—	—	Santa Clara-Rice		
6	0	Stanford-Olympic Club		
—	—	U. C. L. A.-California		

Mail or send your selections to The Postilion at the Washington Post. Contest entries must be post-marked or in The Post's offices by Friday at midnight.

Name ....

Address ....

Football Standings

Southeastern.

Team—	Won.	Lost.	Tied	Pts.	O.P.
Kentucky	2	0	0	70	29
Georgia	1	0	0	114	35
Alabama	2	0	1	64	8
Mississippi	1	0	1	114	6
Tennessee	2	1	0	68	28
Florida	1	1	0	74	13
Auburn	1	1	0	64	49
Ga. Tech	1	2	0	74	28
Tulane	1	2	0	53	52
Vanderbilt	0	0	2	84	47
Louisiana	0	0	1	80	7
Miss. State	0	2	1	19	51
Sewanee	0	3	0	26	86

Southern Conference.

	W.	L.	Pts.	O.P.
South Carolina	2	0	19	0
Duke	1	0	37	6
V. M. I.	2	1	38	62
V. P. I.	1	1	14	12
Clemson	1	1	9	7
Virginia	0	1	12	13
Maryland	0	2	13	33
Washington and Lee	0	0	0	0
North Carolina	0	0	0	0

S. I. A. A.

Team.	W.	L.	T.	Pts.	Op.P.
Howard	4	0	0	148	33
Murray	3	0	0	149	13
Mississippi College	2	0	0	80	22
Loyola (New Orleans)	2	0	0	120	19
Centenary	1	0	0	63	0
Rollins	1	0	0	42	0
Furman	3	0	1	74	18
Georgetown (Ky.)	2	0	1	35	38
Union College	1	0	1	45	20
West Kentucky	3	1	0	109	26
Centre	2	1	0	79	13
Mississippi Teachers	2	2	1	34	131
Wofford	1	1	0	39	103
Southwestern	1	1	0	44	64
Citadel	1	1	1	38	33
Tennessee Tech	1	1	0	59	14
Presbyterian	1	1	0	39	32
Louisiana Normal	1	2	0	87	38
Southwest Louisiana	1	2	0	75	33
Mercer	0	0	1	74	66
East Kentucky	0	0	2	6	6
Newberry	0	1	1	52	51
Millsaps	0	1	1	32	86
Middle Tennessee	0	2	0	32	148
Transylvania	0	2	0	6	169
Louisiana College	0	3	0	20	79
Erskine	0	3	0	31	91
Union U.	0	4	0	25	103
Louisville	0	4	0	0	120
Stetson	0	0	0	13	47
Miami	0	0	0	71	6

Big Ten.

	W.	L.	T.	Pts.	Op.P.
Michigan	2	0	0	41	0
Illinois	1	0	0	21	0
Purdue	2	0	1	35	7
Minnesota	1	0	2	32	20
Iowa	2	1	0	40	26
Ohio State	1	1	0	12	13
Northwestern	1	2	0	25	19
Indiana	0	1	1	6	31
Chicago	0	2	0	0	42
Wisconsin	0	3	0	7	61

Rocky Mountain.

Team.	W.	L.	T.	Pts.	Op.P.
Utah U.	3	0	0	96	12
Denver U.	3	0	1	62	7
Colorado Aggies	3	0	1	26	6
Brigham Young U.	3	1	0	50	23
Colorado U.	2	1	0	88	31
Utah Aggies	2	2	0	74	32
Colorado Teachers	2	2	0	42	15
Colorado College	1	1	1	9	38
Colorado Mines	1	2	0	26	74
Montana State	1	3	0	13	126
Wyoming	0	4	1	12	81
Western State	0	4	0	13	66

Southwest.

Team.	W.	L.	Pts.	Op.P.
Arkansas	3	0	35	7
Texas	1	0	18	0
Southern Methodist	1	1	13	10
Texas A. and M.	1	1	21	20
Texas Christian	1	1	13	20
Rice	0	2	7	31
Baylor	0	2	14	33

Big Six.

Team.	W.	L.	Pts.	Op.P.
Nebraska	3	0	45	7
Kansas State	2	1	39	9
Oklahoma	1	1	26	23
Iowa State	1	2	21	46
Kansas	0	1	0	6
Missouri	0	2	7	47

Pacific Coast.

	W.	L.	T.	Pts.	Op.P.
Oregon	3	0	0	32	0
Oregon State	2	0	1	22	0
Southern California	2	0	1	41	3
Washington	2	1	0	38	12
Stanford	1	1	0	3	6
Washington State	1	2	1	19	48
Idaho	1	2	0	17	57
California	0	1	1	9	12
U. California, L. A.	0	2	0	0	10
Montana	0	3	0	13	45

Virginia.

State.

	W.	L.	T.	Pct.	Pts.	O.P.
Emory & Henry	3	0	0	1.000	34	0
V. P. I.	3	0	0	1.000	27	7
Wash. & Lee	2	0	0	1.000	21	6
William & Mary	2	2	0	.500	26	26
Virginia	1	1	1	.500	58	20
Richmond	1	1	0	.500	27	7
V. M. I.	1	1	0	.500	13	32
Roanoke	1	4	0	.200	24	35
Hampden-Sydney	0	2	1	.000	7	26
Randolph-Macon	0	3	0	.000	0	78
Bridgewater	0	0	0	.000	0	0

Virginia Conference.

	W.	L.	T.	Pct.	Pts.	O.P.
Emory & Henry	1	0	0	1.000	7	—
William & Mary	1	0	0	1.000	7	6
Roanoke	0	2	2	.000	6	14
Richmond	0	0	0	.000	0	0

General.

	W.	L.	T.	Pct.	Pts.	O.P.
Emory & Henry	6	0	0	1.000	102	0
Bridgewater	2	0	0	1.000	10	0
V. P. I	4	2	0	.667	41	46
Washington & Lee	3	2	1	.600	28	26
William & Mary	4	3	0	.571	75	51
Hampden-Sydney	2	2	2	.500	58	26
Roanoke	3	4	0	.429	52	41
V. M. I.	2	4	0	.333	38	120
Richmond	1	3	0	.250	40	49
Virginia	1	4	1	.200	71	123
Randolph-Macon	1	5	0	.167	20	117

Georgetown Cubs Win.

The Georgetown Cubs won their third straight game yesterday, defeating the McMillan Park A. C., 12 to 0. W. Thomas and L. Thomas scored the touchdowns while B. Thomas and Poore played well.

Bears' Victory Feature of Pro Tilts

Dodgers, Pirates, Packers Also Are Winners in National League.

Continued from Page 16.

lineman, led his Pittsburgh Pirates to a 16-14 victory over the Boston Redskins at Fenway Park today before 7,500, the smallest crowd of the local National Professional Football League season.

Pirates.	Position.	Redskins.
Moss	L. E.	Frankian
Engeberetser	L. T.	Edwards
Critchfield	L. G.	Hurley
Oehler	Center	Johnson
Janeck	R. G.	Macmurdo
Doud	R. T.	Riley
Tesser	R. E.	Collins
Brovelli	Q. B.	Aspit
Westfall	L. H.	Battles
Clark	R. H.	Pinckert
Holm	F. B.	Musick

Pittsburgh Pirates	0	9	7	0	—16
Boston Redskins	7	0	0	7	—14

Touchdowns—Moss, Westfall, Battles, Weller. Points after touchdown—Brovelli, Musick (2) (all placements). Field goal—Engebretzer (placement). Substitutions—(Pittsburgh) ends, Sortet, Dailey; tackle, Rhoades; guard, DeCarbo; center, Lantz; quarter back, Hood; half backs, Vaughn, Schwartz; (Boston) end, Hokuf; guards, Kamp, Walters; center, Crow; quarter back, Lapresta; half backs, Campiglio, Weller. Referee—Ed Thorp (De La Salle). Umpire—A. R. Lake (Lafayette). Head linesman—George Carens (Boston). Field judge—William Halloran (Providence).

Packers Win Handliy.

Green Bay, Wis., Oct. 29 (AP).—The Green Bay Packers put on the pressure in the final period of their national professional football game with the Philadelphia Eagles here today and won, 35 to 9, after being held to two touchdowns in the first three quarters, while the Eagles were scoring 9 points.

Philadelphia.	Position.	Green Bay.
Kenneally	L. E.	Hose
Cuba	L. T.	Quatse
Kreshy	L. G.	Evans
Lipski	Center	Betterncourt
Zyntell	R. G.	Van Sickle
Turnbow	R. T.	Kurth
Carter	R. E.	Smith
Kirkman	Q. B.	Blood
Hanson	L. H.	Monnett
Roberts	R. H.	Engelmann
Davis	F. B.	Goldenburg

Philadelphia	0	7	2	0	— 9
Greenbay	14	0	0	21	—35

Touchdown (Philadelphia) — Hanson. Point from try after touchdown—Kirkman (placement). (Green Bay), touchdowns—Goldenberg (3), Blood, Englemann. Point from try after touchdown—Grove (3) (place kicks), Monnett (2) (place kick and end run), safety, Hinkle (substitute for Goldenberg). Substitutions (Philadelphia)—Willson, Rowman, ends; Lechthaler, Leathers, guards; Smith, center; Lainhart, quarter back; Russell, Auer Laedman, half backs; Woodruff, full back. (Green Bay substitutions)—Dilweg, Gantenbein, ends; Hubbard, tackle; Michalske, Comstock, guards; Sarafiny, Bultman, centers; Grove, Hinkle, half backs; Hinkle, full back. Referee—Morris. Umpire—McNutt. Head linesman—Wyman.

D. C. Tennis Rankings At Dinner Saturday

Local tennis players and addicts of the game will attend a dinner at the Mayflower Hotel Saturday, where the 1933 ranking will be announced, according to Betty Whitfield, who has complete charge of the affair, which is sponsored by the Washington Tennis Association. Dinner and dancing will follow.

All reservations should be made with Louis I. Doyle, 3752 Jocelyn street northwest, before November 3. Tickets also may be procured at the Tennis Shop, Spaulding's, Mayflower Hotel and the American Automobile Association Ticket Bureau.

Heights Win.

Congress Hts.	Position.	Lyon Park.
Knott	L. E.	Singer
Hoyle	L. T.	Scott
Devine	L. G.	Fielding
Haskell	Center	Beebe
Foote	R. G.	Henry
Eltenge	R. T.	Vinson
Letz	R. E.	Estes
Sugure	Q. B.	McKinnelly
Reynolds	L. H.	Susson
Foxx	R. H.	Jones
Dennies	F. B.	Brook

Congress Heights	0	6	0	0	—6
Lyon Park Lions	0	0	0	0	—0

Touchdown—Congress Heights (Xander to J. Vincent). Substitutions—(Congress Heights) Bennett, B. Smith, Bryam, Shaw, Jones, Lane, Molineu, Vincent, Wahler, Xander, Fletcher, Stansbury. Referee—Needham. Umpire—Brown. Head linesman—Shaw.

Figure in News of Baseball World

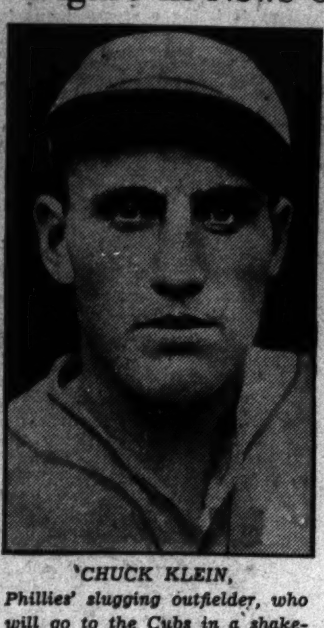

'CHUCK KLEIN, Phillies' slugging outfielder, who will go to the Cubs in a shake-up involving several players.

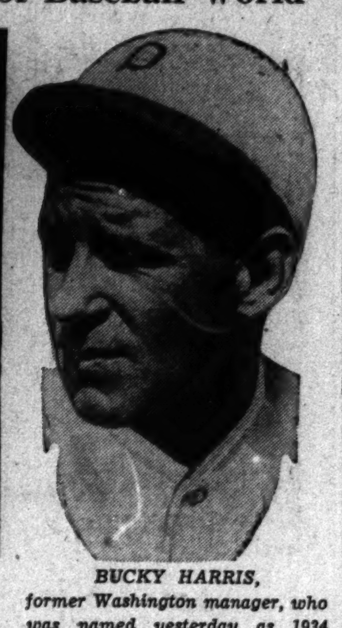

BUCKY HARRIS, former Washington manager, who was named yesterday as 1934 pilot of the Boston Red Sox.

Rosedale, Millers Win In Recreation Contests

One-sided games marked play in the Recreation Soccer League yesterday. The Rosedale team routed Takoma, 11 to 0, and Miller Furniture scored a 6-to-1 victory over the Dux A. C.

Bob Wellens and Bits Keyser were the stars for the Millers, each scoring twice.

Rosedale.	Position.	Takoma.
Henderson	Goal	Ehrlick
Cosh	L. F.	Brockdoff
Hollidge	R. F.	Riley
Sullivan	L. H.	Nash
George	R. H.	Barnes
Wilson	L. H.	L. Jones
R. Simonds	O. R.	Stoneburner
Kent	I. R.	Gramback
Minni	Center	S. Jones
Harding	O. L.	Schnable
Kaplan	I. L.	Gramlick

Goals—Wilson (2), Minni (4), Harding, Kaplan (3), W. Simonds. Substitutions—W. Simonds for Kent.

Arlington Bows, 6-0, To Balston Gridmen

The Ballston Sculls won from the Arlington A. C. yesterday, 6 to 0, on the Arlington field.

Ballston.	Position.	Arlington.
Rosenberger	L. E.	Dansberger
Jinkins	L. T.	Heffien
Nicerson	L. G.	Jeffries
J. Williams	Center	McAttee
H. Williams	R. G.	Henson
Ellis	R. T.	Young
Prints	R. E.	Sauls
Via	Q. B.	Goldblatt
Thornette	L. H.	Taylor
Trilling	R. H.	Padgett
Goldsmith	F. B.	Williams

Ballston Sculls	0	6	0	0	—6
Arlington A. C.	0	0	0	0	—0

Substitutions (Sculls)—Augerstine, Hunton, Thorn. (Arlington A. C.)—Nic Pherson, Willis, Jones. Touchdown—Trilling. Referee—Hillery. Umpire—Munson. Head linesman—Pounds.

Basket Ball Scheduled At Hine Junior High

Athletic activities will start tonight at Hine Junior High School, when six basket ball teams engage in their first practice session under the auspices of the Southeast Community Center.

Nineteen teams of men and boys and three of girls have engaged the two gyms at Hine for the season. A league of 18 teams will be organized into two classes, A and B, that will get under way December 1. The teams that are scheduled to use the courts tonight and the rest of the week is as follows:

Boys' Gymnasium.

Tonight—7 o'clock, Congress Heights; 8 o'clock, Douglas Methodist Epworth League; 9 o'clock, Marion A. C.

Wednesday—7 p. m., Easton A. C.; 8 p. m., Sigma Phi Lambda; 9 p. m., Anacostia Business Men.

Thursday—7 p. m., St. Joseph's Boys Club; 8 p. m., Naval Reserves; 9 p. m., Miller Furniture Co.

Friday—7 p. m., Christ Chur; 8 p. m., Blue Eagles; 9 p. m., Mercury A. C.

Girls' Gymnasium.

Tonight—7 o'clock, Epiphany; 8 o'clock, Dixie Five; 9 o'clock, Hostess Bakers.

Wednesday—7 p. m., Washington Passers; 8 p. m., Ramblers A. C.; 9 p. m., Southeast Girls basket ball.

Thursday—7 p. m., Friendship House Girls; 8 p. m., Friendship House Boys; 9 p. m., Buckeye A. C.

Friday—9 p. m., Southeast Girls basket ball.

High School Games Carded for Week

Tomorrow.

Eastern vs. Roosevelt at Central Stadium (Inter-High League game).

Thursday.

Gonzaga vs. Georgetown Prep at Garret Park, Md.

Friday.

Tech vs. Central Stadium (Inter-High League game).

Western vs. Washington-Lee High School at Ballston, Va.

St. Albans vs. St. Christopher (Richmond), at St. Alban's Field.

Emerson vs. Charlottesville Fives here, (site undecided).

Saturday.

Devitt vs. Georgetown Frosh at Georgetown.

Episcopal vs. Fishburne Military Academy at Alexandria, Va.

Hawks Hold Clancys To 0-0 Tie in Norfolk

Norfolk, Va., Oct. 29 (Spl.).—The Washington Mohawks, playing before 5,000 fans here today, held the powerful Clancys, Norfolk semi-pro football team, to a scoreless tie. The game, listless for the first three quarters, came to life in the final minutes, but neither team was able to bag the points.

Edinger, Mohawk full back, attempted a field goal from the 27-yard line on the fourth down, but the ball fell short. Receiving a poor boot by Wells, the Clancys took the ball on the Mohawk 43-yard ribbon. Two successive passes, thrown by Jack Hawkins and Mike Cavish, to Al Hawkins, put the pigskin on the Indians' 12-yard line. The Mohawks wall held back to line plays, but the Irish picked up 2 yards on another Hawkins pass, but lost the ball on downs.

The Clancys made the best showing in statistics, recording 6 first downs to opponents 2. One out of 13 Mohawk passes was good, while the Irish completed 4 out of 10 attempts.

Clancys.	Position.	Mohawks.
Barron	L. E.	O'Brien
Miles	L. T.	Van Busken
Joinville	L. G.	Swartzman
Patterson	Center	Delany
Robinson	R. G.	Owens
Chadwick	R. T.	Britt
Stribling	R. E.	Stripe
Cruser	Q. B.	Clark
Cavish	L. H.	De Labre
Parkerson	R. H.	Wells
Caton	F. B.	Edinger

Substitutions—(Mohawks) Levy, Shess; (Clancys) A. Hawkins, J. Hawkins.

N. E. Body Works Ahead.

Led by C. Thornberg, the Northeast Body Works defeated the Silver Spring Giants, 6-0. Thornberg intercepted a pass and ran 23 yards for the score. Tom Fitzgerald starred for the losers.

Maryland A. C. Vanquishes Gunners

Victorious by 15-0 Score; Mercury and Marions in Scoreless Tie.

THE Maryland A. C. thumped out a 15-to-0 win over the Seamen Gunners on their own field in one of two unlimited games played in the National Capital League yesterday. Jenkins and Rodtke scored touchdowns in the first and second periods, and the extra 2 points were chalked up against the Gunners when Manette kicked and the ball was blocked behind the goal line for a safety in the third quarter.

The Mercury and Marions battled to a scoreless tie in the other unlimited game played. The Marions held a slight edge throughout, advancing to the 10-yard line in the first and fourth quarters. The Mercurys made their only threat in the third quarter when they advanced to the 15-yard line, only to have their advance halted by a stonewall defense.

Palace Beats Saints.

Palace defeated St. Stephens, 6 to 0, in the only 150-pound class game played.

Palace A. C. smashed through for a single fourth-period touchdown to win over the St. Stephen's Preps.

It was Mike Scanlon, who showed up brilliantly throughout the entire game, who came through with the scoring plunge through the center of the line, that broke the scoreless tie.

In the 135-pound class the Northeast Boys Club romped out a nice 12-to-0 win over the Centennials; the Apache Preps beat the Palace Preps, and the Cleveland A. C. defeated Mercury by a 7-to-6 margin.

Unlimited Class.

Maryland.	Position.	Gunners.
Hampton	L. E.	Reigan
Farmer	L. T.	Ernest
Bertolini	L. G.	Carter
Ball	Center	Harmon
Russell	R. G.	Rochier
Davidson	R. T.	Schroeder
Butler	R. E.	Linden
Colliere	Q. B.	Manette
Jenkins	L. H.	Roberts
Radtke	R. H.	Morrison
Byrd	F. B.	Lamborn

Maryland A. C.	6	7	2	0	—15
Seaman Gunners	0	0	0	0	—0

Touchdowns—Jenkins, Radtke. Point after touchdown—Pass (Colliere to Radtke). Safety—Ketchum (blocked kick behind goal line).

135-Pound Class.

Centennials.	Position.	Northeast Boys.
Peruso	L. E.	Miller
McMorron	L. T.	M. Stasulli
J. Collins	L. G.	Foreman
R. Marino	Center	Donn
Rocco	R. G.	Leone
J. Looney	R. T.	Myers
Mangello	R. E.	L. Stasulli
Hallett	Q. B.	Keller
Joe Looney	L. H.	Reed
Howell	R. H.	Fisher
Mahoney	F. B.	Buoneveri

Northeast Boys Club	6	0	6	0	—12
Centennial	0	0	0	0	—0

Touchdowns — Buoneveri. Substitutions (Northeast B. C.) Hudson, Michaels, Gevinson, L. Cecchini, Y. Cecchini. Referee—Sweeney.

Cleveland.	Position.	Mercury.
J. Rhodes	L. E.	M. Collins
C. Rhodes	L. T.	McDermott
Lee Duvall	L. G.	Collins
Jinkins	Center	Munro
Gichner	R. G.	Classett
Weaver	R. T.	Vermillion
Sparks	R. E.	Ramey
Williams	Q. B.	Henley
L. Duvall	L. H.	Harrigan
Kelley	R. H.	Smith
Schram	F. B.	Mancino

Cleveland A. C.	0	0	0	7	—7
Mercury	0	0	6	0	—6

Touchdowns—Haja, Smith. Point after touchdown—Kelley (rush). Substitutions—(Cleveland A. C.) Washburn, Haja, Eby, Jester, Mullock, Oliver, Quinn; (Mercury) Perry, Colley, Anderson, Deacon, Cook, Hollis, Grusso. Referee—Tonker. Umpire—Sweeney. Head linesman—Dick Oliver.

St. Stephens.	Position.	Palace.
T. Sullivan	L. E.	E. Scanlan
Cramer	L. T.	R. Vernon
Peacock	L. G.	McDermott
Becker	Center	Heflin
Cumberland	R. G.	P. Vernon
Levi	R. T.	Peters
Parrott	R. E.	Scherb
Cornell	Q. B.	B. Reagen
Harvey	L. H.	Healey
Scheele	R. H.	J. Scanlon
Sinclair	F. B.	Dearborn

St. Stephen's Preps	0	0	0	0	—0
Palace A. C.	0	0	0	6	—6

Touchdown—M. Scanlon. Points after touchdown—J. Scanlon (rush, missed). Substitutions—St. Stephens' Preps—F. Sullivan, Sweeney, Lalland, Allen, Denebrock, Cumberland, Harrison, Phifer, Roberts, Joray, Stanton, J. Mulhall, Edwards, Gifford. (Palace A. C.)—Divvers, Hurley, King, Kudson, M. Scanlon, Whitlaw, Jackson, Burley, Pell, L. Reagen. Referee—Hengstler. Umpire — Farrell. Linesman—Worksman.

Apache Preps.	Position.	Palace Preps.
Italino	L. E.	Donaldson
Barlett	L. T.	Roberts
Sinclair	L. G.	Thomas
Ryan	Center	Maddox
Alvery	R. G.	P. Nash
Bell	R. T.	Hardy
Whitely	R. E.	Bragg
Woolard	Q. B.	Johnson
La Bano	L. H.	Ruddiford
Creel	R. H.	Thorne
Connelly	F. B.	Pell

Apache Preps	0	7	0	6	—13
Palace Preps	0	0	0	0	— 0

Touchdowns—La Bona, Connelly. Points after touchdowns—La Bona (place kick). Substitutions (Apache Preps)—Bridges, Scottia, Burgess, Norris, Groves, Nooks, Harrington, Brockwell, De Cola, Tucsh, Inscoe. (Palace Preps)—Miller, Scaffiele, B. Walker, H. Walker. Referee—O. Mitchell. Umpire—J. Mitchell. Head linesman—Hollbrook. Time of quarters—12 minutes.

Marines.	Position.	Mercury.
Larcarione	L. E.	Thompson
Harper	L. T.	Tolson
Steele	L. G.	Healy
Shorb	Center	Kendrick
Timmons	R. G.	Speakman
Winters	R. T.	Demrick
Padgett	R. E.	Day
Bergling	Q. B.	Lewis
Huff	L. H.	Witt
Roam	R. H.	Josephs
R. Hughes	F. B.	N. Healy

Substitutions — (Marines) Buehler for Padgett, Suit for R. Hughes, R. Hughes for Brown, Brown for Harper, Huber for Steele, O'Brien for Timmons, Grogan for Licarione; (Mercury) R. Limerick for Tolson, Hudson for Day, I. Healy for R. Healy, Mueler for Speakman, Johns for Josephs. Referee—O. Mitchell. Umpire—J. Mitchell. Head linesman—Holbrook.

Sholl's Quintet Drills.

The Sholl's Cafe Basket Ball Team, winner of the A. A. U. championship for two seasons, will begin practice Thursday night at the Central High gym. Shore, scholastic star, has been added to the squad.

HEADQUARTERS FOR
Auto Heaters
L. S. Jullien, Inc.
1443 P St. N.W. North 8076

FOOTBALL
Geo. Wash. U. vs. Tennessee
Saturday, 2:30 P. M.
GRIFFITH STADIUM
General admission, 55c, $1.00. Res. Grand Stand and Lower Boxes, $1.65; Upper Boxes, $2.20. Tickets on sale at Stadium, Spaldings, 717 14th St. N.W., and Gude's, 1212 F St. N.W.

The Post's Chart of Comparative College Football Scores

ALABAMA.

34	Oglethorpe	0
0	Mississippi	0
18	Miss. St.	0
12	Tennessee	6
0	Fordham	2
64		8

AUBURN.

19	Howard	0
20	Birm.-Sou.	7
6	Georgia Tech.	16
6	Geo. Wash.	19
13	Tulane	7
64		49

AMERICAN.

0	Hamp.-Syd'y	32
0	Bridgewater	2
7	St. John's	38
7		72

ARMY.

19	Mercer	6
32	V. M. I.	0
52	Delaware	0
6	Illinois	0
21	Yale	0
130		6

BOSTON COLLEGE.

22	St. Anselm	0
37	Balt. Loyola	0
6	Centre	0
6	Fordham	32
25	Boston U.	0
96		32

BROWN.

26	Rhode Isl.	0
13	Springfield	6
6	Yale	14
7	Holy Cross	19
52		39

BUCKNELL.

46	Waynesburg	7
34	Lebanon Val.	0
0	Duquesne	6
19	Villanova	17
21	Lafayette	0
20	Temple	7
140		37

CALIFORNIA.

0	Santa Clara	7
39	Calif. Aggies	0
34	Nevada	0
14	St. Marys	13
23	Olympic C.	0
6	Wash. St.	6
3	So. Calif.	6
119		32

CARNEGIE TECH.

25	Temple	0
3	Xavier	0
7	Notre Dame	0
0	Wash.-Jef.	0
35		0

CATHOLIC U.

37	La Salle	6
7	Holy Cross	20
24	St. John's	0
25	Chattanooga	0
12	Wake Forest	0
105		26

CENTENARY

10	La. State Tea	0
27	Henderson Tea	0
19	Baylor	0
0	La. State	0
0	Texas	0
0	Texas Ch.	0
56		0

CHICAGO.

32	Cornell Coll.	0
40	Washington U	0
0	Purdue	14
0	Michigan	28
72		42

COLGATE.

47	St. Lawrence	0
25	Rutgers	2
7	New York U.	0
0	Lafayette	0
79		2

COLUMBIA.

39	Lehigh	0
15	Virginia	6
0	Princeton	20
33	Penn State	0
87		26

CORNELL.

48	St. Lawrence	7
28	Richmond	7
0	Michigan	40
7	Syracuse	14
83		68

DARTMOUTH.

41	Norwich	0
39	Vermont	6
14	Bates	0
14	Penn	7
7	Harvard	7
115		20

DAVIDSON.

6	Elon	0
0	North Car.	6
28	Wofford	13
6	V. M. I.	0
7	Duke	19
6	N. Car. St.	6
63		44

DAVIS-ELKINS.

49	Salem	6
45	Morris-Harvey	0
62	Langley Field	0
54	West Liberty	0
27	W. Va. Wes.	6
47	New River	6
7	West. Va.	7
291		25

DETROIT.

31	Ypsilanti	0
26	Kalamazoo	0
14	Wash.-Jeff	0
0	Duquesne	14
22	Marquette	6
93		20

DUKE.

37	V. M. I.	6
22	Wake Forest	0
10	Tennessee	2
19	Davidson	7
14	Kentucky	7
92		22

DUQUESNE.

18	Waynesburg	6
25	W. Va. Wes.	0
19	West Virginia	7
6	Bucknell	0
13	W. Maryland	0
14	Detroit	0
31	Westminster	0
126		13

FLORIDA.

28	Stetson	0
31	Sewanee	0
0	N. Car. St.	0
9	N. Carolina	0
6	Tennessee	13
74		13

FORDHAM.

52	Albright	0
57	Muhlenberg	0
20	West Virginia	0
32	Boston Coll.	6
2	Alabama	0
163		6

GEORGETOWN.

18	Mt. St. Marys	6
0	Canisius	0
20	Manhattan	20
0	West. Md.	20
6	Wm.-Mary	12
44		58

G. WASHINGTON.

27	Catawba	0
27	North Dakota	6
0	Clemson	0
19	Auburn	6
33	W. Va. Wes.	0
106		12

GALLAUDET.

7	St. Johns	31
0	Wash. Col.	48
0	Bridgewater	8
7	Upsala	27
14		114

GENEVA.

47	Calif Tea	0
14	W. Va. Wes.	6
30	Thiel	6
20	Westminster	0
14	Waynesburg	7
13	St. Vincent's	7
138		26

GEORGIA.

20	N. Car. St.	10
26	Tulane	13
30	N. Carolina	0
13	Mercer	12
25	New York U.	0
114		35

GEORGIA TECH.

39	Clemson	2
6	Kentucky	7
16	Auburn	6
0	Tulane	7
10	N. Carolina	6
71		28

HAMPDEN-SYDNEY.

7	Virginia	7
0	Guilford	19
32	American	0
0	Emory-Henry	7
0	St. John's	0
0	Roanoke	12
39		45

HARVARD.

33	Bates	0
34	N. Hampshire	0
7	Holy Cross	10
7	Dartmouth	7
81		17

HOLY CROSS.

50	St. Michael	0
20	Catholic U.	7
14	Providence	0
10	Harvard	7
19	Brown	7
113		21

ILLINOIS.

13	Drake	6
21	Washingt'n U.	6
21	Wisconsin	0
0	Army	6
55		18

INDIANA.

7	Miami (O.)	6
6	Minnesota	6
2	Notre Dame	12
0	Northwestern	25
15		43

IOWA.

7	Northwestern	0
38	Brad. Poly	0
26	Wisconsin	7
7	Minnesota	19
78		26

IOWA STATE.

14	Central	0
0	Nebraska	20
18	Denver	13
7	Oklahoma	19
14	Missouri	7
53		59

JOHNS HOPKINS.

21	Wash. College	0
7	Lehigh	14
34	Balt. Loyola	0
13	Haverford	0
75		14

KANSAS.

34	War'burg T.	0
14	Creighton	0
0	Notre Dame	0
0	Tulsa	7
0	Kansas St.	6
48		13

KANSAS STATE.

25	Emporia	0
20	St. Louis U.	14
33	Missouri	0
0	Nebraska	9
6	Kansas	0
84		23

KENTUCKY.

46	Maryville	2
7	Sewanee	0
7	Geo. Tech	6
3	Cincinnati	0
0	Wash.-Lee	7
7	Duke	14
70		29

LAFAYETTE.

20	Muhlenberg	0
12	Frank-Marsh.	0
12	New York	13
0	Bucknell	21
0	Colgate	0
44		44

LEHIGH.

19	Drexel	0
0	Columbia	39
14	Johns Hopkins	7
0	Penn St.	33
0	Rutgers	27
33		106

LOUISIANA ST.

13	Rice	0
40	Millsaps	0
0	Centenary	0
20	Arkansas	0
7	Vanderbilt	7
80		7

MANHATTAN.

6	St. Bonav'ture	0
13	Clarkson	6
0	Oglethorpe	6
20	Georgetown	20
28	Brooklyn Coll.	0
0	Villanova	47
67		79

MARYLAND.

20	St. Johns	0
0	V. P. I.	14
0	Tulane	20
13	V. M. I.	19
7	Western Md.	13
40		66

MICHIGAN.

20	Mich. State	6
40	Cornell	0
13	Ohio State	0
28	Chicago	0
101		6

MICH. STATE.

14	Grinnel	0
6	Michigan	20
20	Ill. Wes.	12
6	Marquette	0
27	Syracuse	3
73		35

MINNESOTA.

19	S. Dak. St.	6
6	Indiana	6
7	Purdue	7
7	Pitt.	3
19	Iowa	7
58		29

MISSOURI.

31	Central	0
6	Kirksville	26
0	Kans. St.	33
7	St. Louis	13
7	Iowa State	14
51		86

MT. ST. MARYS.

0	Georgetown	18
0	West Md.	7
6	St. Vincent's	14
8	Lebanon Val.	10
7	Loyola (Balt)	7
21		56

NEBRASKA.

26	Texas	0
20	Iowa St.	0
9	Kans. St.	0
16	Oklahoma	7
71		7

NAVY.

12	Wm.-Mary	0
25	Mercer	6
6	Pittsburgh	34
13	Virginia	7
13	Penn	0
69		47

NEW YORK U.

0	W. Va. Wes.	3
13	Lafayette	12
0	Colgate	7
0	Georgia	25
13		47

N. C. STATE.

7	Catawba	0
10	Georgia	20
0	Clemson	9
0	Florida	0
0	Wake Forest	0
6	Davidson	6
23		35

N. CAROLINA.

6	Davidson	0
13	Vanderbilt	20
0	Georgia	30
0	Florida	9
6	Georgia Tech.	10
25		69

NORTHWESTERN.

0	Iowa	7
0	Stanford	0
25	Indiana	0
0	Ohio State	12
25		19

NOTRE DAME.

0	Kansas	0
12	Indiana	2
0	Carnegie T.	7
0	Pittsburgh	14
12		23

OHIO STATE.

75	Virginia	0
20	Vanderbilt	0
0	Michigan	13
12	Northwestern	0
107		13

OKLAHOMA.

0	Vanderbilt	0
6	Tulsa	20
9	Texas	0
19	Iowa State	7
7	Nebraska	16
41		43

OREGON.

14	Gonzaga	0
14	Columbia	7
6	Washington	0
19	Idaho	0
7	U. Cla.	0
60		7

OGEGON STATE.

21	Williamette	0
20	Montana	0
0	Gonzaga	0
12	San Francisco	7
0	So. Calif.	0
2	Wash. St.	0
55		7

PENN.

9	F.-M.	0
7	Dartmouth	14
0	Navy	13
16		27

PENN. STATE.

32	Lebanon Val	6
0	Muhlenberg	3
33	Lehigh	0
0	Columbia	33
65		42

PITT.

9	Wash.-Jef.	0
21	W. Virginia	0
34	Navy	6
3	Minnesota	7
14	Notre Dame	0
81		13

PRINCETON.

40	Amherst	0
45	Williams	0
20	Columbia	0
6	Wash.-Lee	0
111		0

PURDUE.

13	Ohio U.	6
7	Minnesota	7
14	Chicago	0
14	Wisconsin	0
48		13

RAND.-MACON.

0	Wm.-Mary	12
0	Virginia	39
6	Apprentice	7
14	Guilford	6
0	Elon	26
0	Richmond	27
20		117

RICHMOND.

6	Furman	14
7	Cornell	28
0	V. P. I.	7
27	Rand.-Macon	0
40		49

ROANOKE.

6	Wm.-Mary	7
6	Wash-Lee	14
0	V. P. I.	7
0	Emory-Henry	7
7	Naval App.	0
12	Hamp.-Syd.	0
25		21

RUTGERS.

10	Frank-Marsh.	0
21	Providence	0
2	Colgate	25
10	Penn Mil.	0
27	Lehigh	0
70		25

ST. JOHNS.

0	Maryland	20
31	Gallaudet	7
0	Catholic	24
0	Hampden-S.	0
38	American	7
69		58

ST. MARYS.

7	San Francisco	0
13	California	14
7	So. Calif.	14
61	Nevada	0
88		28

SOU. CALIF.

39	Occidental	0
51	Whittier	0
18	Loyola	0
33	Wash. State	0
14	St. Mary's	7
0	Oregon St.	0
6	California	3
161		10

SOU. CAROLINA.

31	Wofford	0
6	Temple	26
6	Villa Nova	15
7	Clemson	0
12	Citadel	6
12	V. P. I.	0
74		53

SO. METHODIST.

0	N. Tex. Tchs.	7
14	Texas Tech	0
13	Rice	7
27	El Paso Mines	6
7	Okla. A.-M.	7
0	Arkansas	3
61		30

STANFORD.

3	U. C. L. A.	0
7	Santa Clara	0
27	San Jose St.	0
0	Northwestern	0
20	San Fran.	13
0	Washington	6
57		19

SYRACUSE.

52	Clarkson	0
40	Ohio Wes.	0
14	Cornell	7
3	Mich. State	27
111		34

TEMPLE.

26	So. Carolina	6
0	Carnegie Tch.	25
31	Haskell	0
13	West. Va.	7
7	Bucknell	20
77		58

TENNESSEE.

27	V. P. I.	0
20	Miss. State	0
2	Duke	10
6	Alabama	12
13	Florida	6
68		28

TEXAS.

46	Southwestern	0
0	Nebraska	26
22	Texas Mines	6
0	Centenary	0
18	Rice	0
86		41

TEXAS A.-M.

38	Trinity	0
13	Tulane	6
34	Sam Houston	14
17	Texas A.-I.	0
7	Texas Chr.	13
14	Baylor	7
123		30

TEXAS CH.

28	Daniel Baker	6
13	N. Tex. Tchs.	0
0	Arkansas	13
20	Simmons	0
13	Texas A.-M.	7
0	Centenary	0
74		26

TULANE.

6	Tex. A.-M.	13
13	Georgia	26
20	Maryland	0
7	Geo. Tech	0
7	Auburn	13
53		52

TULSA.

20	Oklahoma	6
7	Kansas	0
27		6

VANDERBILT

50	Cumberland	0
0	Oklahoma	0
20	N. Carolina	10
0	Ohio State	20
7	Miss. State	7
7	Louisiana St.	7
84		44

VILLA NOVA.

45	W. Ches. Tch.	0
7	Ursinus	7
15	So. Car.	6
17	Bucknell	19
40	Gettysburg	0
47	Manhattan	0
191		32

VIRGINIA.

7	Hampden-Syd.	7
39	Rand-Macon	0
0	Ohio State	75
6	Columbia	15
7	Navy	13
12	V. M. I.	13
71		123

V. M. I.

0	Emory-Henry	20
6	Duke	37
0	Army	32
0	Davidson	6
19	Maryland	13
13	Virginia	12
38		120

V. P. I.

7	Roanoke	0
0	Tennessee	27
14	Maryland	0
13	W.-M.	7
7	Richmond	0
0	So. Carolina	12
41		46

U. of WASH.

13	Gonzaga	0
32	Idaho	6
0	Oregon	6
14	Puget Sd.	6
6	Stanford	0
65		18

WASH. STATE.

48	Whitman	0
56	Puget Sound	0
0	Sou. Calif.	33
13	Montana	7
6	California	6
0	Oregon St.	2
123		48

WASH.-JEFF.

0	Pitt	9
19	Waynesburg	7
0	Detroit	14
8	Xavier	0
0	Carnegie Tech.	0
27		30

WASH.-LEE.

0	W. Va.	0
14	Roanoke	6
7	Wm. & Mary	0
0	Yale	14
7	Kentucky	0
0	Princeton	6
28		26

WEST. MD.

2	St. Thomas	12
7	Mt. St. Marys	0
0	Duquesne	13
20	Georgetown	0
13	Maryland	7
42		32

WEST VA.

0	Wash.-Lee	0
7	Duquesne	19
0	Pitt	21
0	Fordham	20
7	Temple	13
7	Davis-Elkins	7
21		80

W. VA. WES.

0	Duquesne	25
3	New York U.	0
6	Geneva	14
6	Davis-Elkins	27
7	Salem	13
0	Geo. Wash.	33
22		112

WM. & MARY.

7	Roanoke	6
12	Rand.-Macon	0
0	Navy	12
0	Wash.-Lee	7
7	V. P. I.	13
37	Guilford	7
12	Georgetown	6
75		51

WISCONSIN.

19	Marquette	0
0	Illinois	21
7	Iowa	26
0	Purdue	14
26		61

YALE.

14	Maine	7
14	W.-L.	0
14	Brown	6
0	Army	21
42		34

Miller, N. B. A. Champion, Meets Tartar in Sarron at Portner's Wednesday

Feather King Not Risking Crown

Has All to Lose, Little to Gain in Fighting Syrian Buzz-Saw.

FREDDIE MILLER, N. B. A. featherweight champion, has everything to lose and very little to gain in his nontitle encounter with Pete Sarron at Portner's Wednesday. On top of the featherweight heap in every State excepting New York and Pennsylvania, where Kid Chocolate is the accredited kingpin, the baby-faced little Cincinnatian may find his program toward undisputed claim to the title rudely and abruptly halted by Sarron's whirlwind tactics.

That Sarron is almost of championship caliber is undisputed among close followers of the fistic game. Not long before bursting upon the local horizon, the Syrian buzzsaw dropped a very close and much-disputed decision to Fidel LaBarba, once flyweight champion and at the time a leading claimant for the featherweight diadem. Local fans were given a view of the manner in which he performs against outstanding competition when they saw him battle Tommy Paul to two sizzling draws. Miller beat Paul, but only by the narrowest of margins after a hard fight.

Miller Meets All-Comers.

Since winning his N. B. A. crown, Miller has gained a reputation as a most unusual champion, by meeting any and all opponents. His managers book him to fight, arrange the weights, purses and conditions of the bout—and leave it to the discretion of the promoter to pick the best drawing card available, instead of naming their own opponent. Miller's tenure in the championship also has been marked by a number of title-involving bouts. The champ seems not to mind whether his title is at stake or not, but he demands more money for a bout in which his crown is at stake.

Miller's presence here is part of a campaign in which he is gradually fighting his way into a shot at Chocolate in the Garden, or somewhere in New York. He might well have selected a less worthy opponent and been certain of continuing his progress towards the undisputed claim to the title.

Sarron May Upset Plans.

As it is, if Sarron should beat him, it probably will be necessary for them to engage in a return bout, in which the title is at stake, with the winner meeting the Cuban New York and Pennsylvania champion for clear claim to the crown.

Miller continued his workouts yesterday, tapering off somewhat to keep from going stale. Sarron worked hard on the bags and on the road, but did less boxing than he had been doing. Both contestants are so close to peak form now that a hair's breadth too much training will throw them entirely out of top condition into the limbo of staleness.

Scoreless Tie.

St. Rita's.	Position.	Capitol Hts.
McCullough	L. E.	Baptiste
Tesh	L. T.	B. Lare
Gems	L. G.	Porter
W. Burroughs	Center	B. Cox (Capt.)
Krafft	R. G.	Hamilton
Lucas	R. T.	Romersa
Dolan	R. E.	McGill
M. Mess	Q. B.	J. Lare
Mellon	L. H.	Kester
Morgan	R. H.	J. McGuire
Wheatley (Capt.)	F. B.	Forney

Substitutions—(St. Rita's A. C.) Lusby, Petersilla, Jones, W. Mess, M. Burrows, Dabney; (Capitol Heights) Messino, J. Deavers, T. Burkhead, N. Howe, F. McGuire, E. Fowler, A. Cox, Boswell, Myers, Depaepe. Referee—Lunceford. Umpire—Pritter. Head linesman—Brainin.

Hessick Wins.

Hessick.	Position.	Mulhall.
Hoagland	L. E.	Davis
Newell	L. T.	Mosser
R. Miller	L. G.	Crack
Armentrout	Center	Atkin
Simons	R. G.	Fairfax
Ellis	R. T.	McDaniels
Christensen	R. E.	Robertson
Madden	Q. B.	George
Bohnke	L. H.	Schall
Shamleffer	R. H.	Via
Curtain	F. B.	Smallwood

Hessick Coal Co.	0	6	8	7—21
Mulhall Bears	0	0	0	0—0

Touchdowns—Bohnke, McMahon, Christensen. Point after touchdown—McMahon (plunge). Safety—Herbert. Substitutions—(Hessick Coal Co.) Parks, McMahon, Juliano, Shipley, Herbert, Roache, J. Miller, Schwab, Burke, Campbell, McKnight, Duffy; (Mulhall Bears) Fields, Lawrence, Turner, Myers, Roberts. Referee—Steele. Umpire—Phelps. Head linesman—Duffy.

The Morning Line

At Laurel.

First Race.

Dangerous Game	3-5	*Churp	15-1
Conanne	5-1	Tremolo	15-1
*Mollie Bet	15-1	Miss Patches	20-1
Sedgefire	20-1	Sir Tobey	20-1
Glimpse	20-1		

*D. E. Wishard-O. B. Wearley entry.

Second Race.

Bartering Kate	5-2	Sun Dora	15-1
Tullihoo	5-2	Scotch Pepper	20-1
Sequoia	6-1	Star Queen	20-1
Knights' Hope	6-1	Whirry	20-1
Mad Eagle	8-1	Volplane	20-1
Her Gold	12-1	My Kind	20-1
Front	8-1	Infilee	20-1

Third Race.

*Escapade	9-5	High Kilted	10-1
Redridge	11-5	Peggs Pride	20-1
*Silverskin	9-5	Priva	20-1
Bagatelle	3-1	Philistion	20-1
Speckled Beauty	5-1	Lavisby	20-1

*Thomas Hitchcock entry.

Fourth Race.

Ladfield	4-1	Silverdale	10-1
Ladino	7-2	*Some Knight	20-1
Mountain Elk	3-1	Westivity	20-1
Wise Count	6-1	The Gen	20-1
Blimp	8-1		

*Mrs. H. L. Ughetta-G. Teznew.

Fifth Race.

Prince Tokalon	2-1	Uncle Donald	8-1
Gen. Lejeune	5-1	Below Cost	8-1
Salisbury	5-1	Pretty Wise	15-1
Aegis	4-1	Canon Law	15-1

Sixth Race.

Pompoleon	5-2	Gloritone	6-1
Unencumbered	4-1	Royal Guard	8-1
Parity	5-1	Ilchester	8-1
Miss Careful	8-1	Replevin	15-1

Seventh Race.

Black Target	5-2	Post Brigade	12-1
Lotta Airs	4-1	Running Play	30-1
Briar Blue	5-1	Altus Nuba	50-1
Wickcliffe	5-1	Serenabit	30-1
Prince Abbott	6-1	Good Sense	90-1
Town Square	20-1	Did She	30-1
Steel	15-1		

Eighth Race.

Adsum	5-1	Compromising	15-1
Burnside	4-1	Oregon Fir	20-1
Axenby	4-1	Persia Sweep	20-1
Jodhpur	4-1	Rod Back	20-1
Dark Vision	15-1	Westy's Lad	20-1
Kaffa	20-1	Ninera	20-1
Sunny Susan	20-1	Muskoday	20-1

LOANS
HORNING
South Washington, Va.
Diamonds—Watches—Jewelry
Unredeemed Pledges for Sale
Take A. Buses 11th St. and Pa. Ave.

Strange as It Seems —By John Hix

For further proof address the author, inclosing a stamped envelope for reply. Reg. U. S. Pat. Off.

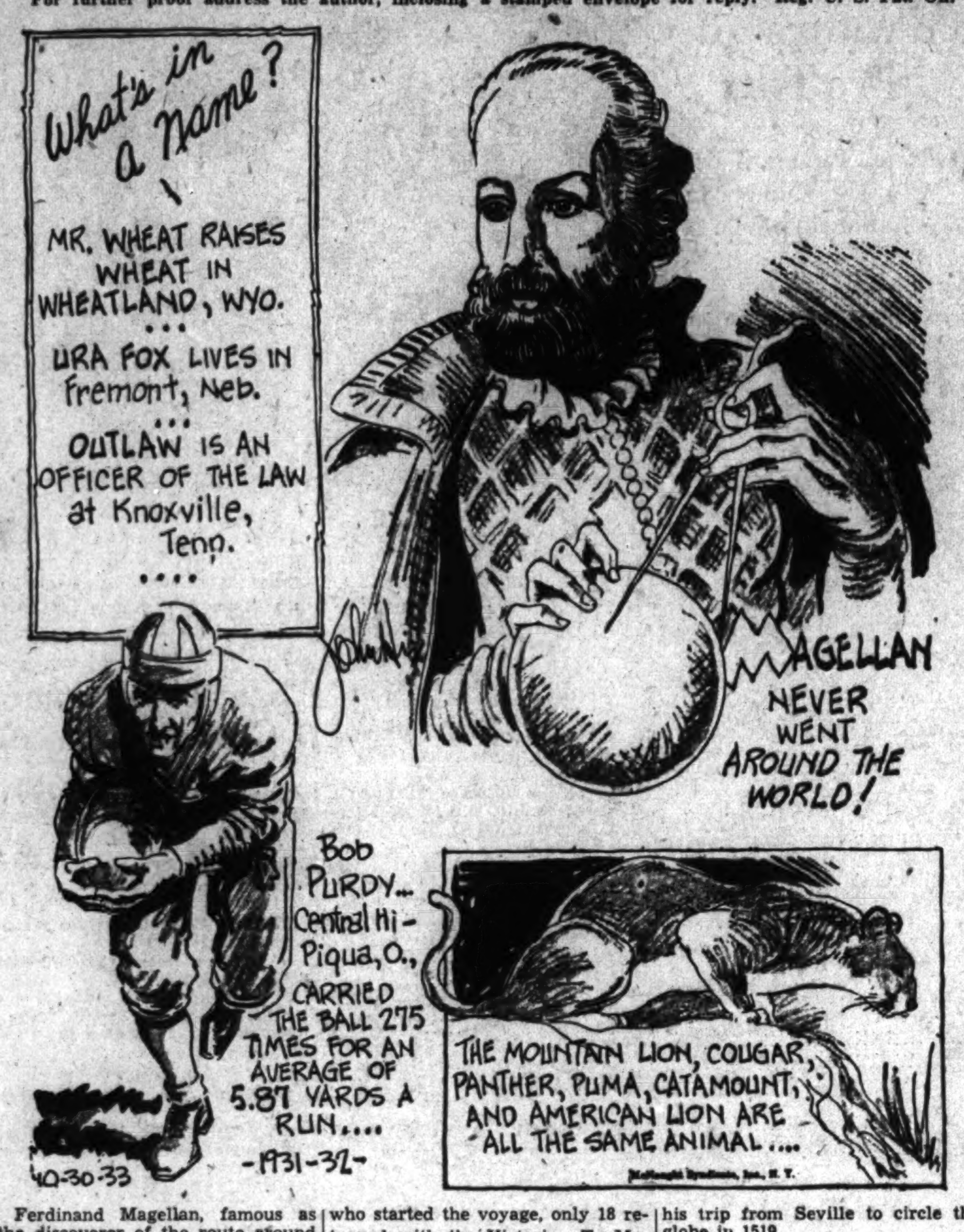

Ferdinand Magellan, famous as the discoverer of the route around the world, never completed the trip he started out to make in circumnavigating the globe. Part of his expedition completed the voyage, but Magellan was killed in the Philippine Islands by natives when his trip around the world from Seville was just more than half completed.

One of his ships, the Victoria, bore the remnants of his once imposing force into the River Guadalquivir, near Seville, three years after the trip had started with Magellan in command. Of the 270 men who started the voyage, only 18 returned with the Victoria. To Magellan is due credit for directing the voyage and exploration as far as the Philippines, and for the discovery of a route around the world by water.

Magellan was born of a noble Portuguese family in 1480. He served his country in the army in various capacities until in 1514, when he had a difference with the Portuguese king, after which he renounced his nationality and went to offer his services to the Spanish throne. It was in the name of Spain he made his trip from Seville to circle the globe in 1519.

The expedition sailed south and west to South America, skirting the Atlantic coast of the continent to the southmost tip. The ships then moved north and west through the Pacific to the Philippines. Sebastian Del Cano took charge of the expedition from that point, bringing one of the two ships that left there into Seville in September, 1522. The other ship turned back before the voyage was finished.

Tomorrow: America's only marsupial.

John Hix's Drawings of "Strange as It Seems" Are Shown on the Screen at RKO-Keith's.

Racing Selections

Latonia.

(For fast track.)

1—May McDonough, Kissie, Hasty Firem.
2—All Forlorn, Smear, Judge Direnzo.
3—Lady Rockberger, General Parth, High Clover.
4—Open—Hearth, Agincourt, Slapstick.
5—Pantaloons, Sizzling, Agatha.
6—Eli Weir, Jodie K., Easy.
7—Barney Sexton, Deserve, Trek.
Best—Open Hearth.
—Louisville Times (A.P.).

Arlington Park.

1—Altmark, Polyton, Lerack.
2—Fighting Bob, Gray Hip, Aquatis.
3—Outbound, Claremont, Timorous.
4—Judge Leuders, Black Bull, Fiddler.
5—His Way, Ricciardo, Just Imagine.
6—Sir Dean, Homelike, Black Stockings.
7—Charlie Bills, Donday, Try It.
Best—His Way.
—Louisville Times (A.P.).

Laurel.

1—Tremolo, Churp, Glimpse.
2—Tullihoo, Front, Infilee.
3—Bagatello, Silverskin, Speckled Beauty.
4—Some Knight, Mountain Elk, Ladino.
5—Aegis, Salisbury, General Lejeune.
6—Gloritone, Unencumbered, Ilchester.
7—Lotta Airs, Black Target, Steel.
8—Jodhpur, Axenby, Dark Vision.
Best—Lotta Airs.
—Louisville Times (A.P.).

Sportsmans Park.

1—Diaquiri, Concisus, Hot Shot.
2—Lisheen, Chief Geronimo, Mount Hood.
3—Sun Worship, Sun Memory, Bag Smasher.
4—Broomshot, Wigrose, Ogee.
5—Luna Bright, Copain, Parafour.
6—Miss Chilla, Baigdora, Highland Fling.
7—Jack Biener, Who Win, Finnic.
Best—Miss Chilla.

Arlington Downs Entries.

(Associated Press.)
(For Monday.)

FIRST RACE—Waggoner course; purse, $600; claiming; for 3-year-olds and upward.

1 *Lerack	107	6 *More Space	103
2 *Polyfon	111	7 Song Hit	111
3 *Miss Hutcheson	99	8 *Quiet Chat	102
4 Altmark	116	9 Sun Thorn	116
5 Toytown	104		

SECOND RACE—Waggoner course; purse, $600; claiming; for 2-year-olds.

1 Philwex	110	7 *In Par	105
2 Aquatis	110	8 Fighting Bob	116
3 *Legal Gamble	105	9 *Nada	108
4 *Morprin	108	10 Grey Hip	110
5 *Pinolopete	105	11 Donna Lascari	107
6 My Letitia	107	12 Escoba Lass	113

THIRD RACE—Waggoner course; purse, $600; claiming; for 3-year-olds and upward.

1 Bill Orange	110	7 *Outbound	105
2 Claremont	110	8 Social Climber	110
3 *Uluniu	105	9 Mintogee	103
4 *Golden Sun	105	10 *Blackstrap	105
5 Gunfire	110	11 Timorous	103
6 *Sleepy Boy	105		

FOURTH RACE—One mile and 50 yards; purse, $600; claiming; for 3-year-olds and upward.

1 Goodestone	107	7 Dr. Parrish	108
2 *Kavalry Jack	102	8 *M'cella Agnes	100
3 *Durva	103	9 Sweeperman	104
4 Fiddler	108	10 *Winnie Jo	100
5 *Judge Lueders	106	11 Muslet	101
6 Black Bull	106	12 *Tiempo	103

FIFTH RACE—One and one-sixteenth miles; purse, $600; claiming; for 3-year-olds and upward.

1 His Way	118	5 Representative	111
2 *Winifred Ann	101	6 Just Imagine	109
3 *Guardrail	106	7 Babee	106
4 *Ricciardo	107		

SIXTH RACE—One and one-quarter miles; purse, $600; claiming; for 3-year-olds and upward.

1 *Garrick	105	6 *Chas. Clarke	105
2 Sir Dean	110	7 *Kentucky Moon	100
3 Torealong	110	8 *Flying Giblon	103
4 *Blk. Stockings	111	9 *Suneur	105
5 Homelike	113		

SEVENTH RACE—One and one-quarter miles; purse, $600; claiming; for 3-year-olds and upward.

1 Fleche d'Argent	110	6 *Donday	105
2 Dark Ayr	110	7 *Lady Ebony	102
3 Scotch Lassie	107	8 *Charlie Bills	111
4 Elizabeth S.	102	9 *Aida's Pal	100
5 *Try It	111	10 Korex	110

*Apprentice allowance claimed.
Weather, clear; track, fast.

At the Post . . .

with **Bill Bennings.**

Dear Al: Laurel Race Track, October 30.

Today and tomorrow are charity days at this course. Track officials have announced that there will be no advance in the percentage of the "take" from the mutuels. Badges and day passes will be honored. And the program today is one of the best offered on a welfare program this season. Everything will be the same except that Maryland charities, already aided by a sum that totals near the $300,000 mark, will share in the proceeds. For some unknown reason there has always been a falling off in betting and attendance on charity days. Let's all go out today and give the bangtails a battle. If you must wager, you can use your dough and these horses. BILL.

First race—Dangerous Game is almost a certain favorite and the most likely winner of the day. Ran a neat third the other day and has shown more speed than anything in the race. **Mollie Bet** is a first-time starter which has worked well, according to my No. 1 clocker. **Conanne** for the show.

Second race—Tullihoo, I understand, will have Kacala in the saddle today. She was in tough company last out, suffered interference and found the distance too far. Better chance today. **Bartering Kate** and **Knights Hope** to take care of the others.

Third race—Escapade competes in cheaper company today. Gets in with a big drop in the weights and will have the clever McKinney in the driver's seat. **Bagatelle** defeated **Silverskin** the last time they met and I like them in the order named.

Fourth race—Ladino is in rare form these days and is showing high speed both on muddy and fast tracks. Faces slightly weaker opposition today and I see no reason for a miss. **Silverdale** and **Ladfield** to complete the picture.

Fifth race—Prince Tokalon may make it four straight in this race. Appears to thrive on the Laurel track. **Uncle Donald** has shown high speed of late and may be second among these. **General Lejuene** for show.

Sixth race—Royal Guard after being tipped and tipped ran out on top of a field here Friday and stopped. Might have needed that effort. **Pompoleon** and **Gloritone** for the other awards.

Seventh race—Lotta Airs closed well here the other day and with a longer route here may surprise with a victory. **Black Target** didn't appear to like the off track last time. Should be close in this.

Eighth race—Burnside appears to have the edge on the cheap fellows in the final. **Jodhpur,** close of late, for the place. **Rodrack** has little to recommend him but could be third.

Sportsman's Park Entries.

(Associated Press.)

FIRST RACE—Five furlongs (chute); purse, $500; claiming; for 3-year-olds and upward.

1 Ella Bank	108	10 Lillian Tobin	99
2 Bridegroom	102	11 Golden Storm	102
3 Concisus	100	12 Wanderoo	100
4 Hot Shot	102	13 Glove	99
5 Britton	108	14 Bad Axe	102
6 Minnie Gage	99	15 Wise Eddie	102
7 Betty Barrett	99	16 Allens	108
8 Diaquiri	99	17 Good and Hot	102
9 Jaz Age	102	18 Silver Wave	105

SECOND RACE—Six and one-half furlongs; purse, $500; claiming; for 2-year-old maidens.

1 Vital	111	9 Betty U.	108
2 *Ch. Geronimo	106	10 *Two Sons	110
3 Jane Bruce	108	11 Gold Reaper	111
4 *Past Move	106	12 Polvo's Pride	111
5 Marier	108	13 Black Peter	115
6 Lady Camilia	108	14 Donacare	111
7 Rich Phil	111	15 *Mt. Hood	106
8 *Lisheen	106	16 Dusty Lane	111

THIRD RACE—Six and one-half furlongs; purse, $500; claiming; for 3-year-olds and upward.

1 Lillian Z.	108	10 Limbus	115
2 Verda	112	11 Hazel Hopps	112
3 Crash	115	12 Dody	111
4 Gold Sauce	112	13 Counselor Billy	115
5 Bag Smasher	115	14 Sun Worship	115
6 Tennywood	115	15 Overshady	112
7 Past Life	115	16 Wooster Sauce	112
8 Actuarius	115	17 Alpers	111
9 Spero	108	18 Sun Memory	115

FOURTH RACE—Six and one-half furlongs; purse, $500; claiming; for 3-year-olds and upward.

1 Finger Tips	112	10 Wigrose	112
2 Duelist	115	11 Fr'k Grossman	115
3 Portmanteau	115	12 Keaton	111
4 Topsie H.	112	13 Broomshot	112
5 Mentality	111	14 Very Well	112
6 Printemps	108	15 Princess Black	112
7 Shady Girl	108	16 Jimmie L.	115
8 Polly's Folly	112	17 Bounding Deep	115
9 Ogee	111	18 Playlex	108

FIFTH RACE—Six furlongs; purse, $600; the Stickney Handicap; for 2-year-olds.

1 †Thomas Seth	98	6 Pola's Flag	112
2 Pomparagon	106	7 Copain	116
3 †Fire Star	102	8 Eurydice	108
4 Luna Bright	110	9 Gale Way	108
5 Parafour	114		

†Rose Howe Stable entry.

SIXTH RACE—One mile and 70 yards; purse, $500; claiming; for 3-year-olds and upward.

1 *Justa Sheik	117	10 Bantu	110
2 Temple Dancer	103	11 Monk's First	111
3 *Politian's Best	98	12 Jack Collins	112
4 Baigdora	112	13 *Sergt. Hill	101
5 *The Bard	111	14 *Crowned Head	107
6 Betty Farrell	110	15 Belle Weidel	113
7 Miss Chilla	109	16 Flying Flynn	101
8 Highland Fling	109	17 Beauty Secret	109
9 Prin. Carolyn	108	18 Sand Boot	106

SEVENTH RACE—One mile and 70 yards; purse, $500; claiming; for 3-year-olds and upward.

1 Backw'd Never	107	10 Inferno Lad	118
2 *Blameless	104	11 Highest Point	116
3 *Bag o' Roses	104	12 Bob Weidel	116
4 Finnic	112	13 *Sporting Lady	104
5 Wait Not	112	14 *Who Win	107
6 Infinity	116	15 Dispatcher	112
7 Canter On	106	16 Alma S.	109
8 Relline	112	17 Jack Biener	112
9 Never Quit	110	18 *Mornie	108

*Apprentice allowance claimed.
Weather, clear; track, fast.

The Post's Consensus at Laurel

The following consensus has been compiled by The Post from the selections of the leading handicappers of the turf. The figures show how the selections were rated.

Consensus of Leading Handicappers

First race	Second race	Third race	Fourth race	Fifth race	Sixth race	Seventh race	Eighth race
Dang. Game (40)	Tullihoo (29)	Bagatelle (19)	Ladino (17)	Pr. Tokalon (23)	Pompoleon (31)	Bl. Target (22)	Burnside (22)
Conanne (12)	Bart. Kate (14)	Escapade (17)	Mount. Elk (16)	G. Lejeune (21)	Gloritone (28)	Lotta Airs (18)	Jodhpur (21)
Tremolo (10)	Knight's H. (11)	Silverskin (15)	Ladfield (14)	Aegis (20)	Ilchester (11)	Did She (13)	Axenby (13)

Bennings, Washington Post

Dangerous Game	Tullihoo	Escapade	Ladino	Prince Tokalon	Royal Guard	Lotta Airs	Burnside
Mollie Bet	Bartering Kate	Bagatelle	Silverdale	Uncle Donald	Pompoleon	Black Target	Jodhpur
Conanne	Knight's Hope	Silverskin	Ladfield	Ladfield	Gloritone	Did She	Rodrack

Best bet—Ladino.

Louisville Times, Associated Press

Tremolo	Tullihoo	Bagatelle	Some Knight	Aegis	Gloritone	Lotta Airs	Jodhpur
Churp	Front	Silverskin	Mountain Elk	Salisbury	Unencumbered	Black Target	Axenby
Glimpse	Infilee	Sp. Beauty II	Ladino	Gen. Lejeune	Ilchester	Steel	Dark Vision

Best bet—Lotta Airs.

Encore Victory Sought by Shikat

Another Win Over Steele Thursday May Net Ex-Champ Title Chance.

AN opportunity to dislodge Ray Steele as Jim Londos' opponent in a championship showdown is given Dick Shikat Thursday night, when he ties up with the bronzed Californian at the Washington Auditorium.

Originally scheduled to rassle Londos for the title in New York on November 7, Steele saw this opportunity whisked away when the Gorgeous Greek, now at the bedside of his ill father in Greece, served notice that his return to this country had been postponed until November 15.

Beat Steele Last Meeting.

Having recently disposed of Steele in a gruelling Baltimore go, as well as here last winter, Shikat believes that a decisive victory over the Pacific Coast matman Thursday will finally force Londos into a championship bout he has carefully avoided since copping the title back in 1930.

In addition to protecting this prized Londos crack, Steele will be out to regain his vice presidency in the Londos league. George Zaharias and Shikat both have upset him within the past six weeks.

Eastern Scorers Topped by Young

Bluefield College Back Has 72 Total; Tops by Five.

New York, Oct. 29 (AP).—Another West Virginian, Pete Young, of Bluefield College, came out of semi-obscurity during the past week to take the individual football scoring lead in the East away from Winter, of Davis and Elkins.

Young has scored 12 touchdowns in six games this season for a total of 72 points, leading Winter, who failed to improve his mark in Saturday's game against West Virginia, by 5. Winter has made 11 touchdowns and one extra point.

Three other Davis and Elkins stars will follow the mountaineer ace in the scoring table, Fluharty and Tinney are tied for third with 57 points each and Shelton has 48. "Whitey" Randour, Villanova's captain, follows with 46 points, leading the scorers of the "big" colleges.

Fluharty, with 15 points after touchdowns, still leads in that department, followed by Key, of Davis and Elkins, with 2.

Player, school, pos.	G.	TD.	PAT.	FG.	Tl.
Young, Bluefield, hb.	6	12	0	0	72
Winter, D.-Elkins, hb.	7	11	1	0	67
Fluharty, D.-Elkins, hb.	6	10	3	0	60
Tinney, D.-Elkins, qb.	5	7	15	0	57
Shelton, D.-Elkins, hb.	6	8	0	0	48
Randour, Villanova, hb	6	6	4	0	40
Danowski, F'dham, hb.	5	7	2	0	44
Stone, Salem, fb.	5	7	2	0	44
Myers, Bucknell, hb.	6	6	0	0	36
McLean, Tufts, hb.	4	6	0	0	36
Fischer, Rhode I., fb.	6	6	0	0	36
Shepherd, W. Md., qb.	5	5	4	0	34

Cauffman Is Winner In Bicycle Race Here

Charles Cauffman, District junior bicycle champion in 1924, showed old-time form yesterday to defeat Ed Bieber, D. C. senior champion in the C. R. C. A. races held at the polo field yesterday. Charles Towers won the mile junior race.

In winning the 10-mile handicap, Cauffman rode from scratch with Bieber, Tiny Mac Dougall and Bits Horner. In the junior race, all had a 2-minute handicap except Towers and Jackson. Towers was given one minute.

A new cycling club is being organized. All interested are requested to call Joe Collins, District 1553 or 721 Nineteenth street, northwest.

10-mile handicap—Won by Charles Cauffman; second, Ed Bieber; third, Tiny MacDougall. Time, 24:40.
1-mile senior—Won by Charles Cauffman; second, Ed Bieber; third, Tiny MacDougall. Time, 2:11.
1-mile junior—Won by Charles Towers; second, Charles Maddox; third, Bill Whitting. Time, 2:15.

Latonia Entries.

(Associated Press.)

FIRST RACE—Six furlongs (chute); purse, $600; maidens; for 2-year-old fillies.

1 Florida May	112	11 Rolanda	112
2 Miss Curtice	112	12 Dolette	112
3 Spur On	112	13 Qu. Germaine	112
4 Bisque Doll	112	14 Best Maid	112
5 Hasty Fire	112	15 Eloise Marie	112
6 Precious Maid	112	16 Kissie	112
7 Jane Foster	112	17 Lady Rene	112
8 Transverse	112	18 Donna Bettina	112
9 May McDon'gh	112	19 Pretful	112
10 Lynvete	112	20 Lady Mary	112

SECOND RACE—Six furlongs (chute); purse, $600; claiming; for 3-year-olds and upward.

1 Lady of Grace	107	11 Judge Direnzo	111
2 Essential	111	12 Smear	113
3 Booker	110	13 My Blaze	110
4 Seymour	108	14 Westy's Rose	108
5 *Pr'd Princess	105	15 Earl Baker	115
6 *All Forlorn	100	16 Tamerlane	111
7 *Br't Chestnut	100	17 Blithe	107
8 *Avail	103	18 Bill Lutz	111
9 *Floorwalker	106	19 Parade Step	108
10 Lucky Jack	111	20 Batti's Knight	113

THIRD RACE—Six furlongs (chute); purse, $600; claiming; for 2-year-olds.

1 Sky Lad	108	11 Babeson	108
2 Seidrah	108	12 Booms Pal	108
3 Lusty	105	13 High Clover	110
4 Gertie	107	14 Spring Station	112
5 Pal John	112	15 Go Forth	110
6 Jayvee	112	16 Byphar	108
7 Busy Jay	110	17 Brilliant Rose	109
8 *Prince Drake	103	18 Lady Hockb'r	107
9 Betty Rejoice	105	19 *Foxy Artist	103
10 Gen. Parth	112	20 Solid American	112

FOURTH RACE—Six furlongs (chute); purse, $600; allowances; the Wyoming; for all ages.

1 Jessie Dear	109	10 March King	112
2 †Magnifico	115	11 Agincourt	112
3 Algeria	109	12 Playtime	115
4 Judge Leer	100	13 Cactus Rose	97
5 Miss Bunting	109	14 Nell Kuhlman	112
6 Sun Boy	100	15 Cathop	115
7 Open Hearth	118	16 †Slapstick	108
8 Glynson	112	17 At Top	109
9 Rip Van Winkle	115	18 Technique	109

†C. V. Whitney entry.

FIFTH RACE—One and one-sixteenth miles; purse, $600; claiming; for 3-year-olds.

1 Little Connelly	104	11 Ocean Flight	104
2 *Pantaloons	99	12 Double Shuffle	106
3 Dusky Lass	106	13 M'ntainy Man	105
4 *Catino	102	14 Migosh	106
5 *Yarnallton	107	15 Baggage Miss	104
6 Jack Knife	112	16 June Bourbon	109
7 Suffolk	107	17 *Sizzling	104
8 *Sallie B'rland	99	18 *Agatha	109
9 *Hugue	107	19 *The Bigamist	105
10 *Navarino	105	20 Mammy's Girl	102

SIXTH RACE—One and three-sixteenth miles; purse, $600; claiming; for 3-year-olds and upward.

1 *Dorita	103	11 Clownish	116
2 Mad Career	111	12 Lady Jay	113
3 Jodie K.	108	13 Lion Hearted	111
4 Baritone	111	14 Easy	111
5 *Deenie	103	15 *Seth's Ballot	106
6 Billy Champ	111	16 Tommy	108
7 El Cidio	111	17 *Vesee	111
8 *Sambo Brown	106	18 Maid's Choice	111
9 Black Nose	103	19 Peter Parley	111
10 *Eli Weir	111		

SEVENTH RACE—One and three-sixteenth miles; purse, $600; claiming; for 3-year-olds and upward.

1 Barney Sexton	113	11 Trek	111
2 *Belen	110	12 Lord Dean	113
3 *Irene T.	103	13 *Dr. Potter	101
4 Lincoln Flaut	113	14 Pangloss	113
5 *Deserve	105	15 Priscilla Lee	110
6 Ballyhoo	111	16 Roxie Weidel	110
7 *El Recreo	105	17 Bring Back	103
8 Why Mask	111	18 I Pass	111
9 Brushdown	106	19 *Water Fowl	106
10 Kadiak	111		

*Apprentice allowance claimed.
Weather, clear; track, fast.

Meridians Beaten In Fredericksburg

7-6 Loss Comes in Last Minute of Play.

Fredericksburg, Va., Oct. 29 (Spl.). A stirring finish won for the big red team of Fredericksburg Athletic Club a last-minute 7-6 victory over the Washington Meridians today.

For three and a half periods the clubs had battled viciously, seesawing without advantage to either side back and forth in the middle of the field. The lone blemish on a perfect draw was a 10-yard pass and 11-yard plunge which scored 6 points for Meridian near the end of the first half.

Fredericksburg.	Position.	Meridan.
Briggs	L. E.	Hall
Hollibaugh	L. T.	A. Ruedi
Cooper	L. G.	Kemper
B. Billingsley	Center	Koontz
Hal	R. G.	Jordan
Foster	R. T.	J. Ruedi
L. Billingsley	R. E.	Irving
Middleton	Q. B.	Bush
M. Berner	L. H.	Scafide
Cox	R. H.	Askin
Ingalls	F. B.	Watson

Fredericksburg	0	0	0	7—7
Meridian	0	6	0	0—6

Substitutions—(Fredericksburg) Carter, Cox, Gallahan, G. Berner, Snellings, Eries; (Meridian) Bush, Watson, Turner, Myers. Referee—Dohrman (Richmond). Umpire—Faville (Fredericksburg H. S.). Head linesman—Howard (Fredericksburg H. S.).

Fraters Hold Arrows To 0-0 Tie in Richmond

Richmond, Va., Oct. 29 (Spl.).—The Richmond Arrows and the Alexandria Fraters battled to a scoreless tie at Byrd Stadium. The Arrows drove to the Fraters' 6-inch line, but were unable to score in four downs. Agner and Gensmer were the stars of the game.

Fraters.	Position.	Arrows.
Agner	L. E.	Lankford
Turner	L. T.	Sanyour
McClaren	L. G.	Brophy
Baylis	Center	Gill
Studds	R. G.	Pratali
Aylor	R. T.	Halthcock
Bell	R. E.	Quales
Allen	Q. B.	Magill
Cabell	L. H.	Doyle
Travers	R. H.	Wakefield
Gensmer	F. B.	Wilson

Fraters	0	0	0	0—0
Arrows	0	0	0	0—0

Substitutions (Fraters)—Back, Goodwin; end, Hamilton; tackles, Parsons, Lackett; guard, Whitestone. (Arrows)—Backs, Cecchini, Lucas; guard, Usher; tackle, Griffith.

Brandywine 2-1 Victor In Capital City League

Brandywine defeated the German-American team in Capital City Soccer League game at Marlboro yesterday afternoon, 2-1.

W. Townshend and E. Koenell scored for the winner, while K. Miller tallied the lone point for the German-American booters.

The line-up:

Brandywine.	Position.	Ger.-American.
Watts	Goal	Mayer
S. Townshend	R. B.	T. Miller
Duvall	L. B.	Nix
Zollenhoffer	L. H.	Sorg
Bond	C. H.	Benedict
A. Weliens	R. H.	A. Miller
L. Pyles	O. L.	Christianson
E. Koenell	I. L.	Thompson
L. Koenell	Center	Evans
Higgins	I. R.	K. Miller
W. Townshend	O. R.	Baurer

Brandywine	1	1—2
Germans	0	1—1

Goals—L. Koenell, W. Townsend, K. Miller. Substitutions (Brandywine)—G. Townsend and Tippitt. Linemen—Zollenhoffer and Mayer. Referee—Louie Mitchell. Time of halves—15 minutes.

Triple Tau Winner.

The Triple Tau gridmen took the Delta Phi Sigma gridmen into camp yesterday on the Monument Grounds to the tune of 25-0. The Triple Tau gridders routed their foes after Senge intercepted an opponent's forward pass and dashed 60 yards to a touchdown. E. Knapp and Harris starred for the winners.

Eagles Triumph.

Anacostia.	Position.	RKO-Keith's.
Collins	L. E.	B. Mertens
Meads	L. T.	Bray
Koontz	L. G.	Monaco
Severn	Center	Lynn
Crifasle	R. G.	Carrick
Gass	R. T.	De George
Free	R. E.	Wilkinson
Rankin	Q. B.	P. Dement
Jones	L. H.	Hans
Adlung	R. H.	Hunt
Bailey	F. B.	J. Dement

Anacostia Eagles	0	0	6	0—6
RKO-Keiths	0	0	0	0—0

Touchdown—Plumb. Substitutions (Anacostia Eagles)—Burns, Plum, Romeo, Brosnan, Kepler, W. Loughrey, J. Loughrey, Bennett, Matherson. (RKO-Keiths)—Adams, Brown, Lang, Moffett, Murphy. Referee—J. Davis (G. W. U.). Umpire—Howard (C. U.). Head linesman—Cleavous (E.). Field judge—W. Scott (K.).

Winchester Bows.

Brentwood.	Position.	Winchester.
Wilson	L. E.	Haymaker
Bell	L. T.	Cather
S. Fellner	L. G.	Campbell
Mentrasti	Center	Zirkle
Grant	R. G.	Braithwaite
Echoltz	R. T.	Dunlap
Holt	R. E.	Hughes
W. Fellner	Q. B.	Baker
Bonbrest	L. H.	Harrell
Lewis	R. H.	Stine
Mehler	F. B.	Curry

Brentwood Hawks	0	2	6	0—8
Winchester A. C.	0	0	0	0—0

Touchdown—W. Fellner. Safety—Blocked kick by Bedell. Substitutions—(Hawks) Bedell, Miller, Walsh, Herbert, Baxter, Campbell, Phillips, Kessler; (Winchester) N. Ritter, F. Ritter, Garber, Parker, Poole, Doffenmyer. Referee—Crowl. Umpire—Reiner. Head linesman—Garber.

Laurel Entries.

(Associated Press.)

FIRST RACE—Six furlongs; purse, $700; claiming; maidens; for 2-year-olds; foaled in Maryland.

1 D'gerous Game	115	6 †Mollie Bet	112
2 Sedge Fire	115	7 Miss Patches	112
3 *†Churp	107	8 *Sir Tobey	110
4 *Con Anne	107	9 Glimpse	112
5 *Tremolo	110		

†D. E. Wishard and O. B. Early entry.

SECOND RACE—Six furlongs; purse, $700; claiming; for 2-year-olds.

1 *Sundora	104	8 *My Kind	100
2 *Sequoia	110	9 *Mad Eagle	100
3 Star Queen	105	10 Knight's Hope	112
4 *Scotch Pepper	110	11 Infilee	109
5 Bartering Kate	109	12 *Front	110
6 *Whirry	103	13 *Tullihoo	107
7 Volplane	105	14 Her Gold	105

THIRD RACE—About two miles; purse, $800; claiming; steeplechase; for 4-year-olds and upward.

1 †Escapade	133	6 *Sp. Beauty II	141
2 †Silverskin	138	7 *Lavisby	133
3 High Kilted	138	8 Red Bridge	138
4 *Pegg's Pride	133	9 Bagatelle	148
5 *Philistion	133	10 Priva	130

†Thomas Hitchcock entry.

FOURTH RACE—Six furlongs; purse, $700; claiming; for 4-year-olds and upward.

1 *Westivity	103	6 *†The Gen	103
2 *Ladfield	118	7 Mountain Elk	113
3 Wise Count	113	8 Silverdale	108
4 Ladino	118	9 *Blimp	113
5 *†Some Knight	103		

†Mrs. H. L. Ughetta and G. Tezenew entry.

FIFTH RACE—One mile; purse, $700; claiming; for 3-year-olds and upward.

1 *Prin. Tokalon	114	5 *Salisbury	111
2 *Aegis	106	6 *Pretty Wise	104
3 *Below Cost	113	7 *Gen. Lejeune	114
4 Uncle Donald	118	8 Canon Law	109

SIXTH RACE—One mile; purse, $700; claiming; for 3-year-olds and upward.

1 *Pompoleon	113	5 *Unencumbered	117
2 *Replevin	108	6 *Gloritone	110
3 *Ilchester	107	7 Miss Careful	109
4 *Royal Guard	113	8 *Parity	113

SEVENTH RACE—One and one-sixteenth miles; purse, $700; claiming; for 3-year-olds.

1 Running Play	115	8 Good Sense	105
2 Prince Abbot	115	9 Wickliffe	110
3 Altus Nuba	115	10 *Briar Blue	110
4 Town Square	112	11 *Did She	107
5 Serenabit	112	12 *Lotta Airs	107
6 Black Target	110	13 Steel	110
7 Post Brigade	110		

EIGHTH RACE—One and one-eighth miles; purse, $700; claiming; for 4-year-olds and upward.

1 Oregon Fir	110	8 *Westy's Lad	105
2 Persia Sweep	102	9 *Dark Vision	105
3 *Burnside	105	10 Sunny Susan	107
4 Jodhpur	110	11 Kaffa	107
5 *Rodrack	105	12 *Ninera	102
6 *Axenby	110	13 *Muskoday	105
7 *Compromising	105	14 *Adsum	106

*Apprentice allowance claimed.

Soccer Loop Ends Season This Week

Sherwood Could Take Title in County.

The Montgomery County High School Soccer League will end its schedule this week. Takoma-Silver Spring's bid for the title will be of particular interest. The defending champs will meets Poolesville tomorrow at Silver Spring and travel to Gaithersburg Friday.

Sherwood High, the undefeated leaders, do not see action until Friday, when they engage the Rockville booters on the latter's field, and a victory will put them into undisputed possession of first place and the county crown.

	W.	L.
Sherwood	4	0
Silver Spring	3	1
Poolesville	3	2
Bethesda	2	2
Rockville	1	3
Gaithersburg	1	3
Damascus	0	4

G. W., Tennessee Top Local Card

Continued from Page 16.

with Clemson, which it fought with one hand tied behind its back, figuratively speaking.

Auburn didn't exactly expect what it received from G. W., but Tennessee is coming fully prepared for whatever the Colonials may show, and that assures the citizens of a good hard-fought ball game. Tennessee whipped Florida Saturday, 13-7, and will be in fine fettle and more than anxious to redeem the honor of the Southland.

Jankowski C. U. Hero.

Too much heft and one too many Jankowskis spelled defeat for Wake Forest when Catholic University visited Raleigh, N. C., last Friday. The sprightly Jankowski tallied both of C. U.'s touchdowns, one on an end run, and the second on a lateral, outdistancing the secondary defense on both trips. In between scores the wing-footed Pole occupied himself with friendly visits of 5 and 10 yards inside the Deacons' tackles.

This week the Cards enjoy a rest, inasmuch as they have only Loyola to cope with Friday night. The Baltimoreans haven't been going well this year, taking it on the chin in the majority of their games, and shouldn't be very difficult for the Brooklanders.

Off Day for G. U.

It wouldn't be sporting to criticize Georgetown's play Saturday when most of the players are still nursing injuries from previous games. So let it be put down as an off-day for the Blue and Gray. One of those days that even the best seem to encounter. The only trouble with this is that Georgetown is having too many off days to suit Coach Hagerty. There will be none in practice this week.

To see the Hilltoppers rally in the final minute of play, after they had thrown away the game, was a thrilling spectacle. At the beginning, Wilmer Bradley almost got into the clear on the kick-off for what would have been the tying touchdown. The last two William and Mary men hemmed in and halted his progress. Then the team drove to the 10-yard mark, where time expired. Georgetown's skill may be criticized, but not its courage.

Loses Fourth Straight.

Maryland, too, had another off-day, its fourth in a row, and is now assured of its poorest gridiron season in a decade. Earl Widmyer again proved himself to be the most powerful ball carrier in the Terrapin back field, but Earl was not enough. On the other hand Western Maryland had Bill Shepherd, and as matters turned out he was quite sufficient.

It is quite all right to weep and gnash the teeth because the Old Liners are now at the bottom of the heap, but bear in mind they have seven sophomores in regular berths. They'll have the same seven next season with additions from a fairly decent freshman team. A little more experience and those sophs are going to be tough.

Army Is Surprise Team of Nation

Continued from Page 16.

bowed to Minnesota, 19-7, leaving the fight now up to the Gophers, Michigan, Purdue and Illinois. The clash of Michigan and Illinois should remove one of these this week; in all probability, Illinois. Purdue handed Wisconsin another beating, 14-0, while Ohio State, capitalizing on two breaks, beat Northwestern, 12-0, chiefly because of the fine punting of John Kabealo.

In the East the principal surprises were furnished by Navy and Lafayette. The former spilled Penn, 13 to 0, while Lafayette was holding Colgate, unbeaten and untied since 1931, to a scoreless draw. Carnegie Tech's perfect record was spoiled by a 0-to-0 deadlock with a traditional rival, Washington & Jefferson.

George Washington, another unbeaten array although tied once, prepared for its forthcoming intersectional duel with Tennessee by trouncing West Virginia Wesleyan, 33 to 0. Duquesne's seventh successive triumph was a 31-to-0 conquest of Westminster.

Harvard had Dartmouth beaten until the last minute of play when Bill Clark dashed 55 yards for the touchdown that gave the Indians a 7 to 7 tie.

Columbia, Kennedy Tie.

Columbia and Kennedy football teams fought to a scoreless tie yesterday afternoon. Hard plunging featured. For games with the Columbia team, call Steve Ristler at Atlantic 2280.

Columbia.	Position.	Kennedy.
P. Marceron	L. E.	Olmert
Keyes	L. T.	W. Dacison
Jenkins	L. G.	Brown
Smith	Center	Clifford
Greek	R. G.	Cady
Reed	R. T.	Lloyd
Curtin	R. E.	A. Thomas
O'Connor	Q. B.	P. Thomas
J. Marceron	L. H.	Hershey
Crissful	R. H.	Devere
O'Neil	F. B.	Chile

Substitutions—(Columbia) Luski, Perry, Springman, McDaniels; (Kennedy) Dodson, Da Moto, Pixton, Goldsborough, Geiger. Referee—Daviet. Umpire—Lynch. Head linesman—Erlich.

Ace With Alias Kicks 3 Goals; Celtics Win

Myers, Sometimes Bronski, Boots Trio Over Bar; Irvingtons Bow, 15-6.

MEET Bill Myers, alias John Bronski.

The Irvingtons met Bronski yesterday at Griffith Stadium, and when the final whistle was blown by the white-knickered referee, they were on the short end of a 15 to 6 score. Incidentally Bronski plays with the St. Mary Celtics.

Alias John Bronski's toe sent a 35-yard field goal over the cross-bar in the opening period. Alias John Bronski's educated shoe sent another field goal over the bar from the 40, and Alias John Bronski's accurate and well-learned hoof placed the ball over the elevated gas pipe 47 yards from the field, in the final stanza.

Garbisch Feat Recalled.

This trio of placement field goals brings back the shades of one Ed Garbisch, the Army center of 10 years ago, whose boots, a quartet of them against the Navy, has been unsurpassed in football.

But Ed has departed from the realm of the gridiron, while Bronski, under the name of Myers, instructs the George Washington freshman football team every weekday and then on Sunday afternoon reassumes the title Bronski and boots field goals. The question arises, can a football player kick footballs for field goals under an alias better than under his real name?

Aside from the field goal avalanche, the Celtics scored a touchdown in the second period. Lynch tossed a pass to Dick Turner within an ace of the Irvington goal and Denny and Babe Clapper alternated on smashes against the line, with the latter going over for the score.

Irvington Gets Score.

Early in the fourth, Irvington broke into the scoring column when Morris Eagan southpawed a beautiful heave to Holback, right end, from his own 40 to the Celtic 40. Another pass by Eagan to the other end, Ryscavage, brought the ball to the 10 and on two plays Egan plunged the ball across the goal line.

The Celtics rang up a total of 12 first downs to the Irvingtons' 8.

Irvington.	Position.	Celtics
Ryscavage	L. E.	Price
Marsh	L. T.	Holland
Theodian	L. G.	Montague
Hauser	Center	Munroe
Ritter	R. G.	Larry
E. Lotz	R. T.	Neilson
Holbach	R. E.	Vulvey
Antos	Q. B.	J. Lynch
Egan	L. H.	McCann
Doran	R. H.	McGee
P. Lotz	F. B.	Bronski

Celtics	3	9	0	3—15
Irvington	0	0	6	0—6

Touchdowns—Clapper, Eagan. Field goals—Bronski (3). Substitutions (Celtics)—Denny, Turner, Sutton, Fitzgerald. (Irvington)—McCerary, Brice, Hartwick, Gurneau, Bordeau. Referee—Menton. Umpire—Barbra. Head lineman—Simpson. Time, 15 minute quarters.

Circle Is Beaten, 33-0, By Alexandria Pirates

Alexandria, Va., Oct. 29 (Spl.).—The Alexandria Pirates routed the Circle A. C., of Washington, 33 to 0, here today. The Pirates' backfield, led by Cooke and Worden, scored almost at will. Bernhiemer nabbed a pass in the closing minutes of play and ran 40 yards to score, for the longest jaunt of the game.

Pirates.	Position.	Circle.
Roberson	L. E.	Jones
Wells	L. T.	Rara
Howard	L. G.	Marsh
Ramey	Center	Ramsey
Proctor	R. G.	Braggs
Harrison	R. T.	Layles
Bernheimer (Capt.)	R. E.	Jaineron
Giles	Q. B.	Mackaber (Capt.)
Warner	L. H.	Sunysson
Lawler	R. H.	Inglehard
Mankin	F. B.	Scott

Circle A. C.	0	0	0	0—0
Pirates	6	6	7	14—33

Touchdowns—Harrison, Cook, Smith, Warden, Bernheimer. Points after touchdowns—Lawler (2), Blake. Substitutions—(Pirates) Apperson, Worden, Finney, Hyland, Mendelson, Cook, Ayres, Blake, Dobson, Smith. Referee—Bennett. Umpire—Sperling. Head linesman—Embrey.

LAUREL RACES
OCTOBER 3 to OCTOBER 31
INCLUSIVE
Thirty Minutes to Track by Special B. & O. R. R. trains leaving Union Station, Washington, at 12:15 and 12:40 P. M.
FIRST RACE AT 1:30 P. M.
General Admission Inc. Tax $1.65

— LAUREL —
Plenty of Seats.
FARE, 75c ROUND TRIP
De Luxe Coaches leave daily from our terminal, 1419 North Capitol St. N.W. Leaving from vacant lot on Eye St. bet. 13th and 14th N.W. at 12:30 P.M. FREE—Park your car in our garage until your return.
PHONE POT. 4811.
JAMES IS STILL ON THE JOB!

LAUREL
Direct to
RACES
Lounge Car Leaves
619 12th St. N.W.
12:30 P. M.
Round Trip, $1.00
WASH., VA. & MD.
COACH CO.
Arnold Operated
NAtional 7397

BUSSES TO
LAUREL RACES
Direct to Track
ROUND TRIP 75c
Leave 11th St. and Pa. Ave. NW., opposite Star Office.
12:15 P. M.
W. M. & A Motor Lines, Inc.
Information Nat. 7715, Nat. 0213, Lincoln 7290.

Furnished Model Home Is Popular

Levin P. Handy Sells Four Out of Five Offerings.

The rapid rate at which its neighboring structures are selling has redoubled interest in the 1933 furnished model home at 3412 Garrison street northwest.

It is one of a popular group of five, four of which were sold recently.

The display house of the group, presented by Levin P. Handy, is furnished by Hutchison's, Inc., and the draperies are by John F. Ligon. The Dupont washable Tontine shades are by the Shade Shop.

The model home may be viewed by driving out Connecticut avenue to Fessenden street, then turning right one square to Thirty-fourth street and north one short square to Garrison street. It is open each day until 9 p. m.

How to Keep Well

By Dr. W. A. Evans.

Encephalitis—a Last Word.

The indications are that nothing of great practical value will come out of the investigation of encephalitis now going on at St. Louis; that is, nothing that will help in that epidemic. It is hoped that the investigations will lay foundations on which something of practical value may be developed before another season.

There are a few minor practical points, however. The best diagnostic laboratory procedure is lumbar puncture with examination of the cerebrospinal fluid, chemically and microscopically. Another laboratory procedure that helps in diagnosis is a blood examination, particularly a count of the number of white corpuscles and the proportions of the different kinds. Examinations of the cerebrospinal fluid and the blood does not always help in diagnosis, but it often does.

That we are very much in need of some better tests for the disease is plain. Many of the cases have been called intestinal influenza. Still more of them were called typhoid fever. Some were mistaken for malaria. Probably most of the cases are mild and entirely escaped diagnosis, the disorder being called almost anything. The chances are that the majority of the mild cases were never seen by physicians, being regarded as minor complaints. Since there is no muscle wasting and very little after effects, even in the bad cases, the mild cases that escape diagnosis have not been revealed by the after effects as happens so frequently in poliomyelitis.

Good nursing and taking care of symptoms that demanded relief are about the only medical treatment that has accomplished anything in this epidemic. Some physicians report results from repeated spinal puncture, with consequent drainage of cerebrospinal fluid and decrease of pressure on the brain and spinal cord.

Some report good results from transfusion. However, not many of the cases have the appearance of being toxic, and unless this appearance is present there is little indication for transfusion.

Most of those stricken by the disease have been well along in years. Therefore, many of them have chronic Bright's disease, chronic heart disease, high blood pressure, diabetes, prostate and bladder troubles, or other organic diseases which prevail among elderly people. The addition of a severe, acute infection such as that of epidemic encephalitis to the load of disease or disorder which they have previously carried has been too much for many of them. Physicians in attendance on cases of encephalitis have had to devote attention to the organs which were crippled before the infection took place.

No one has perfected an antitoxin, serum, or specific of any value. And there is no vaccine that can be used as a preventive or as a cure.

Angina Pectoris.

W. B. A. writes: 1. Please describe the nature of the pain in the arm when one has angina pectoris. 2. Does the arm pain exist without pain in the chest or heart region?

Reply.

1. As a rule, the pain is first felt behind the upper part of the breast bone. From this starting point it travels down the arm. Pains are not easily described. This one is very violent. It is accompanied by a sense of apprehension. The patient is afraid—afraid that something will break in the heart region, or that the beat will stop. There may be a feeling of weight as well as a pain and a feeling of anxiety.

2. Not often. The rule is generally the other way.

Restless Youth.

Mrs. W. F. L. writes: A boy 23 is restless, acts more like a boy of 15; at times is deaf in one ear and has a sort of wanderlust. His tonsils and adenoids are bad. Will it change him to have them removed?

Reply.

If they are bad, have them attended to. Gamble that much. However, the chances are the boy has a personality disorder that has resulted from some other cause. Has he been well trained in a good home? Could he have had a mild attack of sleeping sickness or meningitis? Why the deafness? Certain types of personality never mature beyond the stage of adolescent behavior.

(Copyright, 1933, by the Chicago Tribune.)

Women Plan Card Party.

A benefit card party will be given Wednesday at 8 p. m. by the Women's Auxiliary at the Takoma Park Volunteer Fire Department firehouse, Carroll and Deanwood avenues. Mrs. Walter Hawley is chairman.

PROPOSALS

WAR DEPARTMENT, Office of the Constructing Quartermaster, Bolling Field, D. C.—Sealed proposals will be received at this office until 2 p. m., E. S. T., November 6, 1933, and then publicly opened, for grading, storm drainage, paving and seeding barracks area and quarters area at Bolling Field, D. C. Plans and specifications will be furnished upon deposit of certified check in amount of $20 made payable to the Treasurer of the U. S. Information at the above address. oc25,27,28,30,no2

Gasoline Alley

Water's Fine!

Reg. U. S. Pat. Off., Copyright, 1933, by The Chicago Tribune.

BANKRUPTCY NOTICES

IN THE SUPREME COURT OF THE DISTRICT of Columbia, holding a Bankruptcy Court. In the matter of Lewis I. Cohen, bankrupt. In Bankruptcy No. 2958. To the creditors of Lewis I. Cohen of the City of Washington, District of Columbia: Notice is hereby given that on the 23rd day of October, 1933, the said Lewis I. Cohen was duly adjudicated bankrupt, and that the first meeting of his creditors will be held at my office in the Investment Building, Fifteenth and K streets northwest, Washington, D. C., on the 6TH DAY OF NOVEMBER, 1933, at 2 o'clock p. m., at which time the said creditors may attend, prove their claims (claims shall not be proved against the bankrupt estate subsequent to six months after the adjudication as stated above), appoint a trustee, examine the bankrupt, and transact such other business as may properly come before said meeting. FRED J. EDEN, Referee in Bankruptcy.

IN THE SUPREME COURT OF THE DISTRICT of Columbia, holding a Bankruptcy Court. In the matter of Grace de Benque, bankrupt. In Bankruptcy No. 2673. Notice is hereby given that the above-named bankrupt has filed her petition praying for a discharge from all her debts in bankruptcy, and that her creditors and other persons in interest are required to enter their appearance in opposition, if any so desire, in the clerk's office of said court, on or before the 24TH DAY OF NOVEMBER, 1933. FRED J. EDEN, Referee in Bankruptcy.

PUBLIC NOTICE

IN THE SUPREME COURT OF THE DISTRICT of Columbia. Harry W. Stephens, and B. F. Mitchell and George A. Unsinn, trading as Mitchell and Unsinn, plaintiffs, vs. The Maryland Montgomery Company, a corporation, defendant. Equity No. 52251. Notice is hereby given, as follows: On October 2, 1933, the Court made an order in the above-titled cause, as follows: This cause coming on to be heard upon the petition of Robert H. McNeill, receiver of the corporation, duly qualified, that this cause be referred to the auditor of this court for a statement of the claims against said corporation and the legal priorities thereof, including the claims presented by the intervening petitioners, and said reference being consented to by the intervening creditors, as well as by the counsel for the complainant, it is by the Court, this 2d day of October, 1933, ordered that this cause be and it is hereby referred to the auditor of this court, who shall cause notice by advertisement to be given to all persons and corporations having claims and accounts against the said Maryland Montgomery Company, to prove the same before said auditor, who is hereby given authority to pass upon the same and who shall thereafter report the recommendations with reference thereto to this court, and the auditor shall also state and audit the account of the receiver herein, and recommend to this court proper and reasonable allowances for said receiver for services rendered by him in this cause, and shall likewise recommend to this court such proper and reasonable allowances for services rendered by counsel for the complainant herein for services rendered by such counsel in the cause. In pursuance of this order, I, the undersigned, have fixed and appointed MONDAY, the 13th day of November, 1933, at 10:30 o'clock a. m., as the time, and the auditor's Hearing Room in the United States Court House, Washington, D. C., as the place for a hearing and the taking of testimony, at which time all persons and corporations having claims and accounts against the said Maryland Montgomery Company, are hereby warned to appear and prove the same. A. LEFTWICH SINCLAIR, Auditor of the Supreme Court of the District of Columbia. oc23,30no6

Commissioners of the District of Columbia, Washington, October 20, 1933. Notice is hereby given that in accordance with the provisions of an item authorizing changes in the permanent system of highways contained in D. C. Appropriation Act for the fiscal year ended June 30, 1914 (Public Act No. 435, 62nd Congress), approved March 14, 1913, as amended by an act approved April 30, 1926 (Public Act No. 158, 69th Congress), the Commissioners of the District of Columbia will give a public hearing in the Board Room of said Commissioners on November 15, 1933, at 10 o'clock a. m., to all persons interested or owning land within the territory affected by proposed changes in the plan of said permanent system of highways, described as follows, viz: 1. Property in the northeast section along the line of Kenilworth avenue between Benning road and 42nd street. 2. Property in the southeast section located within the territory bounded by Nash place on the north, Branch avenue on the east, Pennsylvania avenue on the south, and 30th street on the west, in connection with proposed change affecting the location of O street and P street within said area, as shown on the highway plan. 3. Property in the northwest section located within the territory bounded by Whitehaven parkway and Whitehaven street on the north, Lovers lane and Rock Creek drive on the east, R street on the south, and Wisconsin avenue on the west, in connection with proposed change affecting the location of 33rd street and T street within said area, as shown on the highway plan. 4. Property in the northwest section located within the territory bounded by Brandywine street on the north, Nebraska avenue on the east, square 1772 on the south, and U. S. Reservation No. 542 on the west, in connection with proposed change providing for the elimination of 39th street within said area, as shown on the highway plan. Plats showing proposed changes in the highway plan of streets within the territory described above are on display in the office of the Surveyor of the District of Columbia, Room 405, District Building, and may be examined by interested parties during business hours prior to the hearing. Such plans will also be displayed at the hearing, and the Commissioners will consider any suggestions or protests concerning the proposed changes as shown on above-mentioned plans. L. H. REICHELDERFER, H. B. CROSBY, JOHN C. GOTWALS, Commissioners of the District of Columbia. oc23,24,25,26,27,28,30,31,no1,2,3,4,6,7

AUCTION SALES

MONDAY, OCTOBER 30, 1933—
THOS. J. OWEN & SON, AUCTIONEERS, 1431 Eye Street Northwest.

TRUSTEES' SALE OF VALUABLE SEMI-DETACHED BRICK RESIDENCE CONTAINING SIX ROOMS AND BATH, LOCATED AT 813 TUCKERMAN STREET NORTHWEST, WASHINGTON, D. C.

By virtue of a certain deed of trust duly recorded in liber No. 6313, folio 126 et seq., of the land records of the District of Columbia, and at the request of the party secured thereby, the undersigned trustees will sell at public auction in the office of the auctioneer, on MONDAY, THE THIRTIETH DAYY OF OCTOBER, A. D. 1933, AT ONE O'CLOCK P. M., the following-described land and premises situate in the District of Columbia and designated as and being lot numbered fifty (50) in the subdivision of lots made by Harry Wardman, Thomas P. Bones and H. La Fay Corwin in square numbered twenty-nine hundred and seventy-six (2976), as per plat recorded in the office of the surveyor for the District of Columbia in liber 89, at folio 20.

TERMS: Sold subject to a prior deed of trust for $4,000.00, further particulars of which will be announced at time of sale; the purchase price above said trust to be paid in cash. A deposit of $500.00 required. Conveyancing, recording, etc., at purchaser's cost. Terms to be complied with within thirty days, otherwise deposit forfeited and the property may be advertised and resold at the discretion of the trustees.

JAMES D. HOBBS,
HOWARD A. BURNS,
Trustees.
P.—oc19,21,23,25,27,30.

WEDNESDAY, NOVEMBER 1, 1933—
THOS. J. OWEN & SON, Auctioneers, 1431 Eye Street Northwest.

TRUSTEES' SALE OF TWO-STORY BRICK DWELLING, 525 TWENTY-THIRD PLACE NORTHEAST.

By virtue of a certain deed of trust, dated October 1, 1930, duly recorded in liber 6502 at folio 47, among the land records of the District of Columbia, and at the request of the party secured thereby, the undersigned trustees will sell, at public auction, within the office of Thos. J. Owen & Son, 1431 Eye street northwest, on WEDNESDAY, THE FIRST DAY OF NOVEMBER, A. D. 1933, AT ONE O'CLOCK P. M., the following-described land and premises, situate in the District of Columbia, and designated as and being lot 15, square 4516.

TERMS: Sold subject to a prior deed of trust for $3,350.00, further particulars of which will be announced at time of sale; the purchase price above said trust to be paid in cash. A deposit of $500.00 required. Conveyancing, recording, &c., at the purchaser's cost. Terms to be complied with within 15 days, otherwise deposit forfeited and the property may be advertised and resold at the discretion of the trustees.

WILLIAM A. FAUCETTE,
LOUIS L. HASTINGS,
Trustees.
P—oc21,24,27,30,no1

AUCTION SALES

(Continued.)

TUESDAY, OCTOBER 31, 1933—
THOMAS J. OWEN & SON, Auctioneers, 1431 Eye Street N.W.

TRUSTEE'S SALE OF VALUABLE REAL ESTATE BEING A TWO-STORY BRICK DWELLING CONTAINING SIX ROOMS AND BATH, WITH BUILT-IN GARAGE; KNOWN AS 209 DOUGLASS STREET NORTHEAST.

By virtue of a certain deed of trust recorded in liber No. 5273, at folio 487, of the land records of the District of Columbia, and at the request of the party secured thereby, the undersigned will sell at public auction in front of the premises on TUESDAY, OCTOBER 31, 1933, AT THREE-THIRTY O'CLOCK P. M., the following-described land and premises situate in the District of Columbia and being lot numbered eighty-eight (88), in subdivision made by Jacob B. Shapiro of lots in square numbered thirty-five hundred and fifty-three (3553), as per plat recorded in liber No. 73, folio 74, of the records of the office of the surveyor for the District of Columbia.

TERMS OF SALE: Purchaser to pay one-fourth of the purchase price in cash, the balance in three installments in one, two and three years, respectively, with interest at the rate of six (6) per centum per annum, and secured by deed of trust on the property sold, or all cash at the option of the purchaser; taxes paid or adjusted to the date of sale; purchaser to pay interest on purchase price from date of sale to date of settlement at six (6) per centum per annum; all conveyancing, recording, revenue stamps, etc., at the cost of the purchaser; good title or no sale. A deposit of $250.00 will be required at the time of sale and settlement to be within thirty (30) days of the date of sale or deposit forfeited and the property resold at the cost and risk of the defaulting purchaser after five (5) days' previous advertisement of said resale in some newspaper published in Washington, D. C.

J. WRILEY JACOBS,
Surviving Trustee.
925 15th St. N.W., Washington, D. C.
P—18,20,23,24,25,26,27,28,30,31

FRIDAY, NOVEMBER 3, 1933—
THOS. J. OWEN & SON, Auctioneers, 1431 Eye Street Northwest.

TRUSTEES' SALE OF VALUABLE BRICK DWELLING KNOWN AS PREMISES 15 V STREET NORTHEAST.

By virtue of a certain deed of trust duly recorded in Liber No. 5334, folio 144, et seq., of the land records of the District of Columbia, and at the request of the party secured thereby, the undersigned trustees will sell, at public auction, in front of the premises, on FRIDAY, THE THIRD DAY OF NOVEMBER, A. D. 1933, AT THREE THIRTY O'CLOCK P. M., the following-described land and premises, situate in the District of Columbia, and designated as and being lot 55 in Paul's subdivision of Block 10, "Moore and Barbour's Second Addition to Washington," as per plat recorded in Liber County 20, folio 179, of the records of the Office of the Surveyor for the District of Columbia. Block 10, now known as Square 3508.

TERMS OF SALE: One-third of the purchase money to be paid in cash, balance in two equal installments, payable in one and two years, with interest at six per centum per annum, payable semiannually, from day of sale, secured by first deed of trust upon the property sold, or all cash, at the option of the purchaser. A deposit of $300 will be required at time of sale. All conveyancing, recording, etc., at cost of purchaser. Terms of sale to be complied with within thirty days from day of sale, otherwise the trustees reserve the right to resell the property at the risk and cost of defaulting purchaser, after five days' advertisement of such resale in some newspaper published in Washington, D. C.

WILLIAM L. KING,
THEODORE MICHAEL,
Trustees.
P—24,25,26,27,28,30,31,no1,2,3

FRIDAY, NOVEMBER 3, 1933—
Adam A. Weschler & Son, Auctioneers.

TRUSTEES' SALE OF VALUABLE CORNER PROPERTY, IMPROVED BY TWO-STORY BRICK STORE WITH APARTMENTS ABOVE, NO. 2256 ELEVENTH STREET NORTHWEST.

By virtue of a deed of trust recorded in liber No. 5584, folio 138 et seq., one of the land records of the District of Columbia, and at the request of party secured thereby, the undersigned trustees will offer for sale by public auction, in front of premises, on FRIDAY, THE THIRD DAY OF NOVEMBER, 1933, AT 3:30 O'CLOCK P. M., the following-described property in the District of Columbia, to-wit: Part lot 54 in Burr R. Tracy's subdivision of lots in square 302, as per plat recorded in the Office of the Surveyor of the District of Columbia in liber H. D. C. at folio 170; beginning for the same at the Northeast corner of said lot and square, and running thence south along the west line of Eleventh street, 17 feet 2 inches; thence west 95 feet 1 inch to an alley; thence north along the line of said alley to Florida avenue; thence northeasterly along the line of said avenue to the beginning.

TERMS OF SALE: One-fourth of the purchase money to be paid in cash, balance in equal installments, represented by promissory notes of purchaser payable in one, two and three years, with interest at six per cent per annum from day of sale, payable semi-annually, secured by first deed of trust upon property sold, or all cash, at option of purchaser. A deposit of $500.00 required of purchaser at sale. Examination of title, conveyancing, recording, revenue stamps and notarial fees at cost of purchaser. Terms to be complied with within thirty days from day of sale, otherwise trustees reserve the right to resell property at risk and cost of defaulting purchaser, after five days advertisement of such resale in some newspaper published in Washington, D. C., or deposit may be forfeited, or without forfeiting deposit trustees may avail themselves of any legal or equitable rights against defaulting purchaser.

WILLIAM E. LEAHY,
WILLIAM R. SHAW,
Trustees.
P—oc24eod&dsexsu

MONDAY, NOVEMBER 6, 1933—
THOS. J. OWEN & SON, Auctioneers, 1431 Eye Street Northwest.

TRUSTEES' SALE OF VALUABLE THREE-STORY BRICK DWELLING KNOWN AS PREMISES NO. 1407 TENTH STREET NORTHWEST.

By virtue of a certain deed of trust duly recorded in Liber No. 6125, folio 7, et seq., of the land records of the District of Columbia, and at the request of the party secured thereby, the undersigned trustees will sell, at public auction, in front of the premises, on MONDAY, THE SIXTH DAY OF NOVEMBER, A. D. 1933, AT THREE-THIRTY O'CLOCK P. M., the following-described land and premises, situate in the District of Columbia, and designated as and being lot 23 in Samuel Redfern's subdivision of Square 366 as per plat recorded in Liber W. F. at folio 143, one of the records of the Surveyor's Office for the District of Columbia.

TERMS OF SALE: One-third of the purchase money to be paid in cash, balance in two equal installments, payable in one and two years, with interest at six per centum per annum, payable semiannually, from day of sale, secured by first deed of trust upon the property sold, or all cash, at the option of the purchaser. A deposit of $500.00 will be required at time of sale. All conveyancing, recording, etc., at cost of purchaser. Terms of sale to be complied with within thirty days from day of sale, otherwise the trustees reserve the right to resell the property at the risk and cost of defaulting purchaser, after five days' advertisement of such resale in some newspaper published in Washington, D. C.

JOHN H. BARTLETT,
WILLIS E. UNDERHILL,
Trustees.
P—25,27,30,no1,3,6

TUESDAY, NOVEMBER 7, 1933—
THOS. J. OWEN & SON, Auctioneers, 1431 Eye Street Northwest.

TRUSTEES' SALE OF TWO VALUABLE TWO-STORY BRICK FOUR-FAMILY DWELLINGS, KNOWN AS PREMISES 525 AND 529 PEABODY STREET NORTHWEST.

By virtue of a certain deed of trust duly recorded in Liber No. 6624, folio 209 et seq., of the land records of the District of Columbia, and at the request of the party secured thereby, the undersigned trustees will sell, at public auction in front of the premises, on TUESDAY, THE SEVENTH DAY OF NOVEMBER, A. D. 1933, AT TWO O'CLOCK P. M., the following-described land and premises, situate in the District of Columbia, and designated as and being lots 101 and 103 in Henry F. Woodard's subdivision of lots in Square 3201, as per plat recorded in the office of the surveyor for the District of Columbia in Liber 96 at folio 8, subject to the building restriction line as shown on said plat. Each lot to be sold separately.

TERMS OF SALE: Premises 525 Peabody (lot 103) sold subject to a prior deed of trust for $9,250.00; premises 529 Peabody (lot 102) sold subject to a prior deed of trust for $8,750.00; further particulars of which will be announced at time of sale; the purchase price above said trust to be paid in cash. A deposit of $750.00 required on each parcel at time of sale. Conveyancing, recording, etc., at purchaser's cost. Terms to be complied with within thirty days, otherwise deposit forfeited and the property may be advertised and resold at the discretion of the trustees.

WILLIAM J. FINLEY,
FRANK W. HOOVER,
Trustees.
P—oc27,30no1,3,6,7

AUCTION SALES

(Continued.)

FRIDAY, NOVEMBER 3, 1933—
THOS. J. OWEN & SON, Auctioneers, 1431 Eye Street Northwest.

TRUSTEES' SALE OF SIX VALUABLE BUILDING LOTS SITUATE ON THE SOUTH SIDE OF POWHATAN STREET AT THE CORNER OF SEVENTH STREET NORTHWEST.

By virtue of a certain deed of trust duly recorded in liber No. 6624, folio 213 et seq., of the land records of the District of Columbia, and at the request of the party secured thereby, the undersigned trustees will sell at public auction, in front of the premises, on FRIDAY, THE THIRD DAY OF NOVEMBER, A. D. 1933, AT TWO-THIRTY O'CLOCK P. M., the following-described land and premises, situate in the District of Columbia, and designated as and being lots 25 to 30, inclusive, in Harry Wardman and Thomas P. Bones' subdivision in square 3201, as per plat recorded in the office of the surveyor for the District of Columbia in liber 87, at folio 39, subject as to said lot 25 to the building restriction line shown on said plat.

TERMS OF SALE: All cash. A deposit of 500.00 will be required at time of sale. All conveyancing, recording, etc., at cost of purchaser. Terms of sale to be complied with within thirty days from day of sale, otherwise the trustees reserve the right to resell the property at the risk and cost of defaulting purchaser, after five days' advertisement of such resale in some newspaper published in Washington, D. C.

WILLIAM J. FINLEY,
FRANK W. HOOVER,
Trustees.
24,26,28,30,no.1,3.

THURSDAY, NOVEMBER 9, 1933—
THOMAS J. OWEN & SON, Auctioneers, 1431 Eye Street N.W.

TRUSTEE'S SALE OF VALUABLE REAL ESTATE BEING A TWO-STORY, BRICK DWELLING, CONTAINING SIX ROOMS AND BATH, WITH GARAGE; KNOWN AS 1815 D STREET SOUTHEAST.

By virtue of a certain deed of trust recorded in Liber No. 6503 at folio 539 of the Land Records of the District of Columbia, and at the request of the party secured thereby, the undersigned will sell at public auction in front of the premises on THURSDAY, NOVEMBER NINTH, 1933, at 3:30 o'clock, p. m., the following described land and premises situate in the District of Columbia, and being Lot numbered Sixty-five (65) in the subdivision made by Charles P. Knapp of lots in Square numbered Eleven Hundred and Fourteen (1114) as per plat recorded in Liber No. 78 at folio 34 of the Records of the Office of the Surveyor for the District of Columbia.

TERMS OF SALE: Said property is subject to a prior Deed of Trust of $3,500.00 and said property will be sold subject to said Deed of Trust indebtedness. Of the purchase price over and above said Deed of Trust, $750.00 is to be in cash, and the balance to be secured by second Deed of Trust on the property sold, payable in monthly installments of $55.00 including interest at the rate of 6%, said payment to also include interest on the first trust; or all cash at the option of the purchaser. Interest and taxes to be paid or adjusted to the date of sale. A deposit of $250.00 will be required at the time of sale. All conveyancing, recording, revenue stamps, &c., at the cost of purchaser. Good title or no sale. Terms of sale to be complied with within thirty (30) days from day of sale, otherwise deposit will be forfeited and property resold at risk and cost of defaulting purchaser after five (5) days advertisement of such resale in some newspaper published in Washington, D. C.

WILLIAM P. BENSON,
Surviving Trustee.
925 15th Street N.W., Washington, D. C.
P—oc30d&dsexSun

LOST 1

BAR PIN—Sapphires and pearls; on Monday. Reward. Wisc. 2518.

KEYS—5 in bunch; 3 baggage keys, 1 large Yale 1 small Yale; Bell or District cab or in front Riggs Bank or entrance Rochambeau. Box 52, Washington Post.

LORGNETTE—All-tortoise shell; long handle; at "tacky ball," Mayflower Hotel. Liberal reward. EM. 6954.

WATCH—Small traveling, in square folding silver case at RKO Keith's Theater Sat night. Ph. EM. 4016. Reward.

FOUND 2

IN DIAMOND CABS:
Glasses in black case, in Cab 1005. Call Lost and Found Dept. North 2868.

PERSONALS 3

CHAMBERS CO.
One of the largest Undertakers in the World.

AGED and bed patients cared for by grad. nurse in her home; $12.50-$15 weekly. AD. 9830.

ALL LEATHER GOODS—Luggage, trunks, bags, English saddlery, dog furnishings. G. W. King, Jr., 511 11th st. nw. NA. 4242.

ALTERATIONS—All kinds; ladies', men's clothes; will call. 2707 11th nw. CO. 1809.

BEAUTIFUL REST HOME—Comfortable, attractive home; newly decorated and remodeled; for elderly people and convalescents; best food, carefully prepared under supervision of trained nurse; all outside rooms, with ample sunlight. 1457 Fairmont st. nw.; CO. 4315.

BUSINESS MEN, executives, office workers find relaxation from jaded nerves, bodily fatigue and quick return of energy and vigor. Exhilarating machine; cabinet bath; vibratory massage; hand manipulation; shower; facial; scalp treatment; infra-red ray and super ultra-violet sun-bath. Men only. Quiet, refined; refs. Hrs., 9 to 9 daily and Sunday. 1400 16th st. nw. Private ent., 1601 O st. Special parking for patients. NOrth 2666.

CASH FOR GOLD, watches, diamonds, jewelry, antiques, silver, pawn tickets. Livingston, 1404 N. Y. ave.; ME. 9264.

CONVALESCENTS, aged and invalid, given every attention and care; choice food; special diet; physician's refs. Ad. 3063.

DR. G. B. OSTERMAYER, chiropodist, is now located at 710 14th st. nw., Room 506; Nat. 8675.

DR. DELLA LEDENDECKER GIVES WONDERFUL MASSAGES & CHIROPRACTIC ADJUSTMENTS. WE 1120. 3025 O NW.

DRESSMAKER—Gowns, frocks, coats and Russian dresses. Mme. L. Kalinin (formerly Petrograd). 737 13th st. nw. DI. 6539.

ELECTRO-COAGULATION of tonsils; no hospitalization. Pot. 4480. Dr. M. Boikhardt, 2100 Massachusetts ave. nw.

GENTLEMAN desires others to share his modern, comfortable country home (furnished) near city; large grounds; quiet, healthy and restful location. Phone Rockville 249-M.

GLOVE RENOVATING, hosiery repairing; runs reknit in hosiery, sweaters and bathing suits. Southern Stelos Co., 613 12th st. nw.

HOPKINS PHYSIOTHERAPY—For ladies and gentlemen. Swedish massage, cabinet baths, reducing and sun-ray radiations. 2701 Conn. ave. Col. 4384.

LAUNDRESS—First class, wishes family laundry to do at home; reasonable rates; best refs. Pot. 3553-J.

MASSAGE—Gentlemen only; estb. N. Y. City masseur; best refs. NAt 5058.

REV. DR. LEHMAN (formerly Mme. Zara) is at home and will be glad to receive visits from her friends. 520 D st. ne.

TWO nervous or chronic patients can be accommodated in excellent home in refined surroundings; doctor's care. Tel. North 2954.

THE 24-HOUR DAY SCHOOL, Inc., 4719 Conduit rd. nw. Retarded children, kindergarten thru grades. CL. 9861.

1,000 BUSINESS CARDS, $2.00. To advertise our new location, we are making the above offer until November 1 only. STRATHMORE PRESS, 645 C st. ne., formerly of 909 9th st. nw.; Linc. 6484.

CALL NATIONAL 4287. Our man will call at your home and give free estimates on reweaving moth holes, tears and burns. REWEAVING SPECIALIST CO., 515 McGill Bldg. 906 G St. N.W.

Have Trip to Oklahoma City
—Week of Oct. 26 to 31. Can save you half on return shipment of household goods. Any city en route. Met. 4474.

Apples and Sweet Cider
AT QUAINT ACRES,
Phone Ashton 24-F-2.
On Silver Spring-Colesville pike, route No. 27; only 5 miles north of D. C. line.

CHAMBERS CO.
Ambulance Service, $4.00

MANICURING Your home or mine. Po. 1872. Colored.

PERSONALS 3

(Continued.)

GHOST WRITERS BUREAU
WE WRITE IT—YOU SIGN IT
We do the work—you get the credit of authorship. Articles for publication in your industries, trade journals, speeches, reports, special assignments. Personal and commercial publicity, art. PO. 5182.

CLUB ELITE
WASHINGTON'S MOST EXCLUSIVE CLUB
Come and let us entertain your clubs, private parties or at dinner. After theater dining and dancing. Be entertained by Radio's and Stage's best colored artists. White patrons. For membership, At. 0289-J.

CHAMBERS CO.
Complete Funeral as low as $75.

MOTOR TRAVEL 6

ATLANTA, Miami, Los Angeles; special rates for one week; private cars daily. Logan Hotel Travel Bureau. NO. 9110.

GO BY PRIVATE CAR anywhere in U. S. Low rates. 604 5th st. nw. Met. 7411.

GO BY Short Line de luxe motor coach North, South, West; low rates everywhere. Phone Mr. Wade, District 4224.

GREATLY REDUCED RATES TO EVERY PART OF THE UNITED STATES
Baltimore, Round Trip. $1
Good Until Used
NEVINS BUS LINES
1201 N. Y. AVE. N.W. MET. 4437.

AUTOMOBILES for SALE 7

NRA

always
Better Conditioned Cars At
TAYLOR MOTOR CO.

'32 Chevrolet De Luxe Coach
Six wire wheels, luggage carrier; new tires. Very clean mohair upholstery; dandy motor with free whig. and synchromesh trans. Waxed finish to new car appearance....... $413

'32 Ford V-8 Tudor
8-cyl. coach in dandy shape. Ideal car for family with children; no rear doors to fly open. Real value. (Also '32 V-8 convt. cabriolet, $419)....... $379

'31 Auburn Brougham
(5-Pass., 2-Door)
Beautiful black finish; sport khaki top; all tires including spare are practically new. Smooth, powerful motor....... $395

'29 Pontiac Sedan
Strikingly beautiful with a glistening sky blue finish, black fenders, and harmonizing blue mohair interior; 4 practically new tires and a whiz of a motor; late second series model....... $195

ALSO
40 Chevrolets (any model); 17 Fords (any model); Dodges, Essex, Pontiacs, Buicks, Oakland, Chryslers, Nash, Peerless, Pierce-Arrow and Lincoln.

3 BIG SHOWROOMS
14th at T N.W.

Special Announcement
Lustine-Nicholson Motor Co.
wishes to take this opportunity to announce that
MR. WILLIAM "BILL" TREW
(Formerly of Trew Motor Co.)
is now a member of their organization, and he cordially invites his many friends and followers to come over and see
THE NEW CHEVROLET
He will be glad to show passenger cars, trucks and used cars
LUSTINE-NICHOLSON MOTOR CO.
Hyattsville, Md. Greenwood 8200.

BUICKS Can't be beat! Quality BUILT IN won't WEAR OUT! Largest collection of Buicks in the South—All years and models moderately priced at STANLEY H. HORNER, INC. 1015-1111 14th St. N.W. Nat. 5800.

BUICK 1930 sedan; dark green, cream trim; perfect condition; only slightly used; privately owned. 614 A st. ne. (Don't phone, please.)

BUICK 1931 Small "8" Sport Coupe. Original dark green finish; mechanically O. K.; good General tires; $395 full price (worth $75 more). Barry-Pate, 1360 Park rd. Ad. 10203.

CADILLAC Town Cabriolet, 1929. In wonderful condition; no finer-looking car in town; ideal for lady with social duties this winter; privately owned; chauffeur driven; real bargain; $850 cash. Call Chauffeur, Shepherd 2552.

CHEVROLET bargains; all models. Ourisman Chevrolet, 625 H st. ne. Lincoln 10200.

CHRYSLER "8" 1931 Roadster, 6 wire w.; perfect condi.; only $595; terms. Call Mr. Cooksey, DI. 4310. Skinker Motor Co., 1216 20th nw.

BELIEVE IT OR NOT!
FORD 1933 Sedan; almost new; just nicely broken in by a careful driver. Only 1,300 actual miles. Equipped with newest type of Super Ford Dash Control; built-in Radio; save $110 off new car price on this car; your golden opportunity! See it today. Don't wait.
HANDLEY MOTORS,
3730 Georgia Ave. Adams 6060.

FORD 1931 Sedan. Latest model (2 doors). Original black finish; mechanically perfect; $75 down; 1 yr. to pay. Barry-Pate, 1360 Park rd. Ad. 10203.

FRANKLINS All models. Thoroughly reconditioned, and priced especially low, from $100 up. CALLAN MOTORS, INC. (Washington's Only Franklin Dealer). 1529 M st. nw. Dist. 3458.

NASH 1932 Sedan, 6 cyl.; even has free wheeling; car's finish is absolutely unscratched; interior like new; in rare condition and has had careful treatment. $450. WILLIAMS & BAKER, INC. 1507 14th St. N.W. POtomac 6140.

OLDSMOBILE 1933 Demonstrator, sixes and eights at a most liberal distcount. For a big allowance on your used car. See us today. POHANKA SERVICE, 1126 20th St. N.W. District 9141.

CHEVROLET—1931 De Luxe Sedan. In perfect condition; low mileage. Must sell. Bargain at $275. 732 21st st. nw.

VELIE—Sedan; $60; dependable, economical transportation. Rear 227 D st. nw.

AUTOMOBILES for SALE 7

(Continued.)

YOU'D BE SURPRISED
at the BIG ALLOWANCE we will make for your old car, regardless of whether it runs or not, IF YOU TRADE IT NOW on a new car or a
"GOOD WILL USED CAR"
"Good Will Cars" Are Guaranteed Cars
L. P. STEUART, INC.
1325 14th St. N.W.—Also Corner of 14th and R N.W.

1933 GRAHAM SEDANS
DISPLAY CARS
FOR 10 DAYS ONLY!
BIG "6" - $796
BIG "8" - $925

Also Two Convt. "6" Coupes $875 Each

ADVANCED IN SAFETY, STYLE, ECONOMY AND PERFORMANCE!

Only a limited number at these close-out prices. Every car has been used by an official of this company, inspected in our shop every 200 miles, and sold to you with a new car guarantee and 90-day free service. Some cars have been driven less than 1,500 miles.

GRAHAM MOTOR SALES
1518 14th N.W. Factory Branch POtomac 0772

ATTEND OUR
ANNUAL FALL
USED CAR SHOW
Washington's Greatest Display of
FINE USED CARS
SPECIAL PRICES :: TREW VALUES
NOW GOING ON!
THE TREW MOTOR CO.
1526 14th St. N.W. Decatur 1910
OPEN EVENINGS—OPEN SUNDAY

IS 50 PER CENT of your funds tied up in local banks? We will accept any such claim up to $100 per car on the purchase of Ford automobiles, for immediate or future delivery. Washington Motor Co., ½ mile from D. C. line on Marlboro Pike. Phone Capitol Heights 500.

Buy a Chernerized Used Car.
CHERNER MOTOR CO.
1781 Florida Ave. N.W.

REPOSSESSED CARS
Belonging to finance companies. Sell for unpaid bal. Keystone Garage, 1615 O nw.

MORE VALUE FOR LESS MONEY.
NOLAN MOTOR CO.,
1111 Eighteenth St. N.W.

BLANTON MOTOR CO.
STUDEBAKER DEALER,
3-11 NEW YORK AVE. NE.

CHEVROLET—1929 roadster, privately owned, first-class condition; bargain for cash. 2023 Benning rd. ne.

Modern Cars—Moderate Prices.
MODERN AUTO SALES,
2305 14TH ST. N.W.

FORDS—ALL MODELS—ALL PRICES!
PARKWAY MOTOR CO.
3040 M St. N.W. WEst 0161.

TOM'S
637 N St. N.W.
CHRYSLER—PLYMOUTH.

THE NEW DEAL IS ON
NO DOWN PAYMENT
BALANCE 20 MONTHS
ALL MAKES—ALL MODELS
MANDELL CHEVROLET
13th and Good Hope Rd. S.E.

AUTOMOBILES for SALE 7

(Continued.)

MONTH-END CLEAN UP SALE USED CARS

Nash Sedan	$50
Essex Coach	50
Reo Sedan	90
Studebaker Coupe	25
Nash Cabriolet	50
Studebaker Touring	35
Marmon Sedan	75

These cars are good for many miles of economical transportation.
Priced For Quick Sale
ACT AT ONCE
NORTHEAST MOTOR CO.
920 Bladensburg Rd. N.E.
Atlantic 0200

LOW-COST CARS.
MANHATTAN AUTO & RADIO CO.
1706 7th St. N.W.

GARAGES 12

PRIVATE GARAGES—Electricity; SE. section; $3 to $5 mo. Apply 719 8th st. se. AT. 0127.

ALL BRICK GARAGES in Petworth section, near 5th and Allison and 9th and Upshur sts., as low as $4 per month. CHAS. D. SAGER, 924 14th St. N.W. NAtional 0036

WANTED—AUTOMOBILES 13

WANT FORDS, Chevs. or other light cars; will pay more than anyone else in city. Morgan, 1341 14th st. nw.

CASH Ready cash for good used cars. No red tape. Lincoln 0178. Steger Motor Co., 645 Md. ave. ne.

CASH FOR YOUR CAR
BARNES MOTOR CO.
or will pay unpaid balance and give you difference in cash. See Mr. Barnes, 1729 14th St. N.W.

SPOT CASH!
No Red Tape — No Delay
See Mr. Sterns, 1711 14th St. N.W.

RECOMMENDED SERVICE 14

ACME ROOFING AND CONTRACTING CO. Roofing, waterproofing, tinning, painting, papering, concrete, plastering and brick work; renovizing, &c.; reasonable; work guar. 1212 S st. se.; AT. 1212.

CAMERA REPAIRING, Photographic Supplies. FULLER & d'ALBERT, INC., 815 10th st. nw. National 4712.

CARPENTER, upholstering, chair caning, cushion rebuilding; furniture refinished; $4 a day. Williams, AT. 3204-J.

CEMENT WORK, plastering, stucco, waterproofing; new and repair; guar. Wm. H. Curry, 1007 Monroe st. nw.; Co. 7097.

DAMP WALLS made moistureproof; papering, painting, decorating; reasonable. A. E. Vaughan, 906 10th st. ne.; Linc. 5616.

DECORATING, roofing, papering, painting, general repairing; guar.; reas. M. L. Smith, 2700 13th st. nw. COl. 0706.

LET ME DO YOUR work at a price you can afford; carpentering, brick, stone and furnace repairs, painting, plastering, roofing, tile setting, &c. Get my price. Di. 6479. Mr. Maye.

PAPERING ROOMS, $4.50 paper incl.; this week only; work guar.; painting, reas. James Jones, 1629 6th nw. PO. 1253-W.

RUGS Domestic, 9x12 ...... $3.00
Shampooing, 8x10 ...... $2.50
LUDWIN CO., 1725 7th st. nw. No. 9160.

CHARLES B. BROOME
Heating and plumbing. Special attention given repairing and remodeling. Our trucks equipped for emergency. No back-to-the-shop trips. 614 F ST. NE.; ATL. 3557.

GREEN'S RADIO SERVICE
Modernly equipped to repair all makes. 806 4th ne. Li. 8445, 8 a. m. to 8 p. m.

REPAIR YOUR BICYCLE AT A LOW COST
MT. VERNON CYCLE & SPORT SHOP. 738 9th St. N.W. Met. 2735.

Furnaces Vacuum Cleaned
$2.50 Up. Parts for all furnaces; plumbing and heating installed, repaired or remodeled. GE. 8670.

ARTHUR J. THOLL
1708 9TH ST. NW.
Plumbing, Heating, Roofing
WATER-PROOFING: BRICK, STONE, TERRA COTTA OR STUCCO. TELEPHONE NO. 0241; NIGHT, SH. 2207.

ELLETT FOR TILE WORK, REPAIRING
NA. 8731. 1106 9TH NW.

WEATHER STRIPPING
Caulking stops dirt, drafts, leaks; est. furn. TURBERVILLE, 117 11th se. LI. 4662.

HOME IMPROVEMENTS
If you need any work done on your home, we are in a position to finance as well as do the work.
PORCHES INCLOSED—PAPERING
PAINTING—HEATING—ROOFING
CONCRETE WORK—PLUMBING.
Please allow us to give you an estimate free.
GORIN CONSTRUCTION CO.,
1427 Eye St. N.W. ME. 9525.

MOVING—STORAGE 16

MOVING—Loads wanted to and from Baltimore, Philadelphia, New York, Harrisburg, Pa.; St. Petersburg, Fla.; Cleveland, Ohio, and intermediate points; reasonable rates; service guaranteed. Chevy Chase Transfer & Storage Co., Wisc. 3010.

HELP WANTED—FEMALE 17

LADY, intelligent, good personality, for healthful, pleasant work; pays immediate income and is not canvassing. Apply 9 to 12. 1319 F st. nw.

LADIES (3)—To learn cosmetic work; we teach you latest methods and you earn about $15 wk. while learning. Nat. 4969 for appointment.

HELP WANTED—MALE 18

EMPLOYED MAN may obtain board and room at $5 weekly with a little work. Research Club, 1607 I st.

MAKE huge profit selling Christmas cards; 50c boxes, 12½c; $1 boxes, 25c; 4 to select from; organizations financed; sample album free of our magnificent, low-priced personal lines. Mayflower Art Co., 219 Denrike Bldg., 1010 Vermont ave.

MAN—Married preferred; of neat appearance, for permanent work; paying about $25 weekly to start; ad chasers stay away. Apply 9 to 12, 603 1319 F st. nw.

MEN—Several ambitious, white; willing to work hard to learn new line. 738, Investment Building.

SALESMAN—Responsible, adaptable, willing to work 55 hours per week; thorough training; no deposit of investment. Box 142, Washington Post.

WANTED—2 men capable of handling a business of their own or willing to learn. Apply 2 to 4 Monday, 979 National Press Bldg.

BARBER—STEADY.
419 9th st. nw.

SALESMEN Two; to sell radios, standard-make refrigerators, washing machines and Delco oil burners. Highest commissions and extra bonus paid; leads furnished; chance for advancement. See Mr. Norwood, 9 to 11:30 a. m. 1350 H st. ne.

CHAUFFEURS WANTED
to drive for the
BELL CAB CO.
Liberal Proposition.
Apply 1317 L St. N.W.

WANTED
WHITE CHAUFFEURS
WITH IDENTIFICATION CARDS
TO DRIVE
DIAMOND CABS
APPLY MR. HIPSON
6 A. M. TO 6 P. M.
1ST AND M STS. N.E.

EMPLOYMENT AGENCIES 19A

CALL "Domestic," De. 2419. 1925 9th nw., for help; any kind; no charge.

SITUATIONS—FEMALE 21

A GOOD, reliable, colored woman wants housework. Met. 1335.

NURSE-COMPANION—Free to travel; special training in child care; salary reasonable. ME. 8231, 10 a. m. to 5 p. m.

RELIABLE, COLORED woman wishes general housework; can furnish good refs. 1907 15th st. nw. Phone Pot. 1062.

STENOGRAPHER — Thoroughly experienced; expert typist; takes fast dictation. Met. 9771, Apt. 382.

(Continued on Next Page.)

SITUATIONS—FEMALE 21
(Continued.)

STENOGRAPHER, law, banking, Government and manuscript experience, wishes employment; has typewriter. Miss Atkins, Decautr 4683.

SITUATIONS—MALE 22

BOY—Spanish; experienced butler, waiter, bussboy, &c., wishes work of any kind. Dec. 0860-W.

CHEF-COOK—25 years' experience in hotel and restaurant; references. 1213 11th st. nw. District 3774.

CHEF-COOK—German; 36 years old; foreign and domestic experience; A-1 refs.; last position 5 years; season or yearly. Write 108 South Morris ave., Atlantic City, N. J.

SITUATIONS—Male—Female 23

PHONE Eureka Emp. Exchange (Established 1897), recommended help in any capacity. National 2808.

BUSINESS OPPORTUNITIES 24

CAFETERIA-RESTAURANT—We have several bargains; reasonable rental; making money. R. M. De Shazo, 1130 14th nw.

GOOD STAND, any business, 3436 14th st. nw.; for rent after Nov. 1; low rental. Frank E. Altemus. Cleve. 2178.

INCORPORATE your business under Delaware laws; reas. rates. Call for information. Met. 8180; 401. Hill Bldg.

PARTNER for club proposition, with 25,000 prospective members to draw from. Party considered must have $1,500 capital and shall have to devote his entire time and serve in official capacity with a view of making it lifetime career. Possibilities for large profits; tremendous after repeal. Box 155, Washington Post.

WANTED—Partner with $500 for established large earning business subject to great expansion. 510 Bond Bldg.

WANTED—Lady partner in home-baking business with $250 cash. ADams 2983.

15-ROOM rooming house; rental, $75; lease; income, $54 weekly; no vacancies; place is in a splendid downtown; owner retiring, will sacrifice for $1,000.
P. F. Carley, 802 10th N.W.

AUTOMOBILE LOANS 25

LOANS PROCURED ON AUTOS.
M. GREENBAUM,
1004 EYE ST. NW. MET. 8662.

MONEY TO LOAN 26

MONEY TO LOAN to responsible parties of good character. LINCOLN SERVICE CORP., Suite 209, Woodward Bldg.; phone National 2003.

STOREKEEPERS, if you need money, see us. 908 Dist. Nat. Bk. Bldg.; Met. 4813.

ON diamonds, watches, jewelry, silverware, &c.; no adv. arrangement neces.; lowest int. rates. Rosslyn Loan Co., Rosslyn, Va.

Reasonable. Courteous. Quick Service. FIDELITY PLAN CORP. 1409 L st. nw.

WANTED—TO BORROW 28

LADY OWNER seeks to renew $7,000 1st trust on home in high-class residential section at 1502 21st st. nw. Inspection at once. Box 63, The Washington Post.

INSTRUCTION COURSES 29

BUSINESS COURSES—Our individual instruction courses save time and money. Poteet's Business College, Nat. 4717.

CALCULATING machine opr.; fast electric machines; easy two-week course; private instruction; reasonable. Ad. 8509.

CIVIL SERVICE EXAMS for stenographers-typists soon; special classes, day or night, covering required subjects begin Oct. 30; the best preparation, $6 mo.; enroll now. Capital City Commercial College, 1340 N. Y. ave. nw.

CONTRACT BRIDGE STUDIO — Lessons, open games, dup. Mrs. Dixie T. Wright, certified teacher, 223 La Salle Apts., ME. 2161.

FRENCH conversation or privately, by young French woman; competent teacher from Paris. Call Di. 4615 after 1 p. m.

PEMBERTON STUDIO — Stage, ballroom dancing; all styles. 1124 Conn. ave.

W. F. DALES, Ph. D.
(Formerly of Central H.) Private tutor. $1.00 lesson. 240' Calvert st. Col. 4741.

PREPARE FOR A BETTER POSITION
Gregg shorthand for beginners. Review classes for advanced students. Speed dictation, 60 to 160 words a minute for all classes of examinations. Business English, letter writing and other secretarial subjects. Day and evening sessions. Superior placement service.
STRAYER COLLEGE, F st. at 13th, Homer Bldg. NA. 1748, 1749, 1750.

CIVIL SERVICE EXAM.
Special preparation for stenographic and typist examination. Course prepares for every subject—stenography, rough drafts, plain copy tests, general tests every day and every night, 9 a. m. to 10 p. m. The Civil Service Preparatory School, L. Adolph Richards, M. A., M. S., Principal, 529 12th st. nw. ME. 6337.

CIVIL SERVICE COURSES.
SPEED DICTATION FOR STENOGRAPHIC exams. Prepare for CALCULATOR EXAM. CARD PUNCH OPERATOR AND FINGERPRINT CLASSIFIER; both men and women; day and night courses in sten., typ., math., statistics, filing, Eng. and Civil Service subjects. The Civil Service Preparatory School, L. Adolph Richards, M. A., M. S., Principal, 529 12th st. nw. ME. 6337.

Typists and Stenographers.
Instruction and practice in all subjects contained in civil service examinations for junior and senior typists and stenographers. Day and evening. Register now.
MOUNT PLEASANT SCHOOL FOR SECRETARIES
Tivoli Building, 14th at Park Rd. Telephone COlumbia 3000.

CIVIL SERVICE EXAMS
Stenographic .$1,440-$1,620
Typist ....$1,260-$1,440
Special coaching—all subjects included, Dictation, Typing, Rough Drafts, General Tests. We specialize in Civil Service Coaching. Our courses are of a superior type.
Review and Beginner's Courses in Secretarial and Jr. Accountancy, 2-9 months. Position guaranteed graduates, for Boyd training has real value. Boyd places its graduates in select positions and with better pay. New classes starting NOW.
BOYD SCHOOL
1333 F St. (opp. Fox) Nat. 2340

DOGS—CATS—PETS 31

KITTENS—Pedigreed tabbies; browns and silvers; little beauties; reasonable. 1761 Mass. ave. nw.

PETS BOARDED; nearby country Md.; best personal care; moderate. Selina C. Raban, Route 4, Anacostia, D. C.

PUPPIES—Boston bull terriers; pedigreed; King strain; male and female; very playful. 1319 Kennedy st. nw. GE. 5374.

PUPPIES—BOSTON TERRIERS; PEDIGREED. PHONE ADAMS 5902. ADDRESS 2922 18TH ST. NW.

PEKINGNESE, BOSTON AND IRISH TERRIER PUPS.
Strong, healthy, beautiful and lovable. PRINCE GEORGE KENNELS, Lee Highway (U. S. Route No. 211), 2 miles west of Fairfax, Va.

MISCELLANEOUS for SALE 35

ADDRESSOGRAPH — Hand power; steel cabinet, trays, office furniture, electric typewriter; bargains for cash. Call Col. 6919 for appointment.

ANTIQUE DESKS, chest of drawers, dining room and bedroom furniture; rugs, radio, largest-size Frigidaire. Wis. 2450.

BEAUTY PARLOR EQUIPMENT—Complete, all up-to-date; bargain for quick sale. 1024 N. Capitol st. St. 8042.

BILLIARD and pool tables; all sizes; supplies; repairing. Conn Billiard & Bowling Supply Co., 810 9th st.; Dist. 4711.

BUILDING MATERIALS of all kinds; LOWEST PRICES in city; see us first. Temple Wrecking Co., Half and F sts. sw.; ME. 6817.

CASH REGISTERS—New and second-hand; easy payments; no interest charges. 1208 H st. nw.; NAt. 1376. National and Remington, new models.

DANCE COSTUMES—Suitable for Halloween; age 10-12-14 years; good condition. At. 3277-J.

DESK, dark quartered oak, 34x60 inch, flat top, $14.00; excellent condition. Call at 6329 5th st. nw.

DIAMOND, beautiful dinner ring, $25. Call after 6 p. m., Dist. 0413.

FIREWOOD—Seasoned oak; any length; delivered anywhere. $10 a cord; $18 for two cords. Rossmore Farms, Sterling, Va.; Herndon 53-F-4.

FURNITURE of all kinds, pianos, radios, special rugs, dinette sets at the lowest prices in the city. 633 Indiana ave. nw.

FURNITURE — Oak dining-room suite, chairs, dressing table, 2 small tables, washstand. 1517 A st. ne.; Linc. 6961.

PIANO—Rebuilt Steinway grand, mahogany case, $365; on terms. Homer L. Kitt Co., 1330 G st. nw.

PIANOS FOR RENT—Up, $3.50 and $4 per mo.; finest rental stock in Washington. NA. 3569. W. W. Kimball Co., 721 11th st.

RUGS, Oriental, need $5,000, values $50 to $100; will sacrifice 25 scatter size rugs, $27.50 each; 25 4x7 and scatter size, $37.50 each; your choice; also antique collection of Mr. George Bash, well known on Fifth ave., New York; must be sold regardless of cost; open until 9 p. m. Armenian Oriental Rug Co., 2409 18th st. nw.

RUG BUYERS—Have few imported rugs; Oriental, Chinese, Persian and other ...; sizes (7x10, $20); (8x11, $35); (9x12, $30); (10x14, $35). Scatter rugs, $2 each; everything must be sold at once. 3510 14th st. nw., Cavalier, Apt. 403.

SEWING Machines. Singer bargains as low as $2 mo. Singer Co., 639 H st. ne.

MISCELLANEOUS for SALE 35
(Continued.)

SEWING MACHINE, White; Martha Washington cabinet; pract. new; cost $170; will sac. $30. 3337 Conn. ave. Em. 9395.

SUITS—Gentleman's cutaway; beautiful quality; also naval officer's uniform; high collar. Wi. 3510.

TAPESTRY—12 ft. by 6 in.; new; $50; cost $200; Paisley evening wrap; very beautiful; perfect; $35; several antique vases, bric-a-brac; no dealers. Met. 2308.

TYPEWRITERS—Current models, Coronas and L. C. Smiths, for rent; bargains in rebuilt and reconditioned machines. The L. C. Smith and Corona Typewriters, Inc., 1018 15th st. nw. Natl. 0411.

TYPEWRITERS—Guaranteed like new; low prices; terms; we rent, repair, exchange. Standard Typewriter Co., 723 10th nw.

WALL PAPER—Special room lots, $1.25; sufficient for ceiling, side walls, border, room 10x14x8; wide selection. Walter Morgan Co., Inc., 421 10th nw.; NA. 7888.

WOOD—Three-year seasoned oak; delivered, $9 per cord; any length. Beachers, 1734 F st. nw.; ME. 9861.

ANTIQUES Oriental rugs, French clocks and candelabra; cloisonne vases; folding table; assortment of handmade linens; hunting prints; several gold frame mirrors; 6 three-feather chairs; 1 cut-glass folding screen; several small stands; 2 large Dresden china vases; many small Dresden ornaments; blue china coffee set; six-piece parlor set; several pieces of jade; 4 fur laprobes, and many other articles of interest. "White Cottage," 1612 L St. N.W. Na. 8433.

TYPEWRITERS
Brand-new portables, any model, at $45; former price, $60; easy terms; rentals, repairs.
TYPEWRITER SALES & SERVICE CO. 813 17th st. nw. Nat. 5666.

HALLOWEEN
EVERYTHING FOR YOUR PARTY. Costumes, Favors, Noise-Makers, Games.
GARRISON
HOUSE OF NOVELTIES. 1215 E ST. NW. Open Evenings 'til 10 p. m.

JACK MULLANE RENTS
Masquerade Costumes for HALLOWEEN
AND ALL COSTUME EVENTS
714 11th St. NW. MEt. 9395

WANTED—MISCELLANEOUS 36

ANTIQUE JEWELRY—Gold teeth, watches, diamonds, silver coins, music insts.; full price paid. Schiller's, 444 9th, cor. E nw.

BOOKS BOUGHT—Any quantity, all kinds. Pearlman's Big Book Shop, 933 G st. nw. No branch stores. Met. 5415.

BUY, SELL and exchange old gold, silver, antiques, watches, musical instruments. Milsam's, 436 9th st. nw. ME. 6975.

CASH for gold, watches, diamonds, jewelry, antiques, silver. Tendler's Pawnbrokers Sales Co., 913 D st. nw.

DUCK DECOYS—Must be in good condition. Box 156, Washington Post.

HIGHEST cash prices for furniture of all descriptions. Phone NAt. 3910.

PIANO WANTED—Will pay cash for a good late model piano; Knabe or Steinway preferred. Box 158, Washington Post.

WE BUY for our manufacturing dept. old GOLD and SILVER. We pay HIGHEST cash prices. A. Kahn, Inc. 41 years at 935 F st. nw.

WE BUY old gold, jewelry, diamonds, antiques. Kur Jewelry Co., 417 7th St. NW.

WE BUY for our manufacturing dept. old GOLD and SILVER. We pay HIGHEST cash prices. A. Kahn Inc. 41 years at 935 F st. nw.

WE PAY CASH
For old gold, silver, watches and diamonds and old jewelry. Selinger's, 818 F St.

OLD GOLD, SILVER WATCHES, DIAMONDS
And discarded jewelry wanted for our mfg. dept. Full cash value paid.
SELINGER'S, 818 F St. NW.

HOTELS 37

NEW TAFT HOTEL
UNDER NEW MANAGEMENT.
Corner 8th and G sts. nw.
Modern rooms, $1.50 up; $5 up weekly. Fireproof. 24-hour elevator service.

ROOMS—FURNISHED 42

A ST. NE., 212—1 large room, l. h. k., gas and elec. furnished; $16.

ACROSS FROM SHOREHAM—Room and private bath in spacious apt.; for gentleman. Ad. 0700; Ex. 471.

ARIZONA HOTEL—310 C st. nw. one block off Pa. ave.; neatly furnished rooms; lobby; 3 baths each floor; shower baths; continuous hot water; $3.50 week up; transients, 75c to $1.

BELMONT RD. NW., 1803—Comfortable, well-furn. single room; next bath; newly dec.; cont. h. water; reasonable.

BEST NW SECTION—Close in; all conv.; cont. h. w.; $4 wk. Decatur 3284.

CENTRAL—Homey, comfortable, attrac. rms. or entire floor for refined groups; fireplaces, contin. h. w., piano, radio; refs. 1626 17th.

CLEVELAND PK.—3023 Newark st. Nice single room very reasonable. CL. 8799.

COL. RD. NW., 1425—Clean, comfortably furn. rm., with hot, cold running water; quiet, refined gentleman; $15.

COLUMBIA RD., 1834—$3 wk., single rms.; doubles, $4; steam heat, 4 baths, inst. h. w.; maid serv.; hall rm., $2.50; men. AD. 10213.

CONGRESS HEIGHTS — Two well-furn., warm, l. h. k. rms.; all modern conveniences; $25. 3704 Nichols ave. se.; LI. 2534.

CONN AVE., 2022—Lovely large rooms, comfortably furn., for gentlemen; shower; phone service; convenient. Pot. 1970.

CONN. AVE., 2655—Opp. Wardman Park. Attractive room, private or semiprivate bath; phone; beautiful home; board optional.

DOWNTOWN, 1227 O st. nw.—Clean, comfortable single rooms, $3-$4 per week; walking distance.

DUPONT CIRCLE SECTION: 1723 19th St. N.W.—2d floor front; everything new; innerspring mattresses; $18 each for two.

EYE ST. NW., 1614—Large double front rm.; also 1st-floor studio; by the day or hour; well-appointed home.

EYE ST. NW., 1715—Single and double rooms; recently decorated; several large unfurn. rooms available; garage.

F ST. NE. 337—Bright, warm room; next bath; nicely furn.; on car line; reas.

FAIRMONT ST. NW., 1432—Attrac. front rm., twin beds; rm. with glassed-in porch; also cozy smaller room; reas.

FIRST ST. NW., 5412—Lovely room; next bath; suitable 1 or 2; private, detached home; reasonable. GE. 3578.

FOR GENTLEMAN—South, exposure room in refined private residence; 1 blk. from 16th st.; garage available. GE. 7763.

GARFIELD ST. NW., 2620—2 large rooms; connecting bath; 2d floor; also single room; privileges.

GIRARD NW., 1445—Comfortable rm., next bath; private home; for gentleman; no other roomers; $3.50 wk.

GIRARD ST. NW., 1408—Apt. 31. One large front room; nicely furn.; clean, warm; next bath; $15 mo. AD. 2444.

HARVARD ST. NW., 1645—Attractive, well-fur. room, next bath, shower; c. h. w.; ample closet; home of refinement; no other roomers; breakfast if desired; refs. Col. 4416.

HOLMEAD PL. NW., 3541—For employed couple, nicely furnished front room; kitchen privileges. Phone Col. 5512.

IROQUOIS, Apt. 402 (1410 M st. nw.)—Attractively furnished front room; convenient to downtown.

KENYON ST. NW., 1336—Desirable large, clean front room; a. m. i.; private bath (optional); reasonable; gentlemen.

L ST. NW., 1011—1 or 2 ladies; large, light, sunny, well heated front room, newly dec.; southern exposure; attractive outlook; $18-20; modern conveniences; quiet, refined home. DI. 5164.

MASS. AVE. NW., 1229—Comfortable, attrac. furn. 2d-fl. ft. rm.; twin beds; very reasonable; also auto space.

ROOMS—FURNISHED 42
(Continued.)

MASS. AVE. SE., 1333—Nicely furn. south exp. rm.; small adult family; gentleman; garage; refs. LI. 6407.

MASS. AVE. NW., 2110—Large, sunny rm.; also smaller; next bath; l. h. k. if desired; unlim. phone; walking distance.

MINTWOOD PL., 1847—Unusually bright rm., 5 windows, sou. expos., twin beds; also single rm.; adults.

MONROE ST. NW., 1504—Warm, cozy front room; for couple; kitchen priv.; also 1 h. k. rms., $25 mo. Col. 4458.

NEW HAMPSHIRE AVE. NW., 1243 (nr. Dupont Cir.)—Comfortable, double, single rm., next bath; clean, sunny, private.

NEWTON ST. NW., 1625—Large, sunny front rm.; owner's conveniently located, well kept home; gentleman; very reas.

QUE ST. NW., 2634—Attractive 2d-floor front room; comfortably furn.; reas.

NICELY furn., warm rm., suitable for 2; home comf. and priv.; meals opt.; gar. available. 331 Peabody st. nw.

NORTHEAST—654 6th st. Comfortable ft. rm.; for employed couple or gentlemen; reasonable. LI. 5291.

ON 16TH ST.—An exclusive family, owning handsome, detached, corner residence, will rent 1 beautiful 2d-fl. ft. rm., priv. bath; c. h. w.; unlim. phone; all apps.; highest class; refs.; $50. Col. 3132.

ONTARIO PL. NW., 1817—One or 2 rooms, beautifully furn.; south. exp.; private home; very reasonable.

ONTARIO RD. NW., 1820—Nr. 18th st. and Col. rd. Bright, warm rm.; single, $15; double, $18; private home. AD. 7815.

P ST. NW., 1702—Gentleman; single room; hot-water heat; unlim. phone; cont. h. w. Owner's home. $13 month.

QUE ST., 1787—Comfortable, clean, nicely furn. rm.; twin beds; running water; shower bath; switchboard service.

REDUCED RATES—1202 N st. nw. Nicely furn., clean, warm rms.; for 1 or 2 employed; refs. Dist. 7542.

RHODE ISLAND AVE. NW., 1719—Young man will share desirable room with another; also attrac. rm. for 2 or 3 girls.

RODMAN ST. NW., 3042—3 nicely furn. rooms, rent together or separately, including private bath. Clev. 2514.

SHERIDAN ST. NW., 1393—1 rm., bath, $20; 2 rms., bath, porch, $30. GE. 4640 after 8 p. m.

SOUTH DAKOTA AVE. NE., 3023—Comfortable front room; nicely furn.; also single; priv. home; nr. cars and bus.

STUDIO—Large; beautifully furn.; maid service; $28. 2024 R st. nw.; NO. 6316.

TAKOMA, D. C.—Nr. 14th st. cars; for gentleman; comfortable room; detached home; family 2 adults; refs. exchanged. GE. 3763.

TAKOMA PARK—301 Greenwood ave. Nicely furn. front rm.; next to bath; single or double; board optional. SH. 3088.

VERMONT AVE. NW., 1223—Apt. 73. Lovely rm.; for 1 or 2 persons; walking distance all Govt. depts. Met. 4055.

WARDER ST. NW., 3656 (nr. Soldiers' Home)—Bed-living room, porch, next to bath; l. h. k. Ad. 8558, after 6 p. m.

WOODLEY RD. NW., 2707—South-front, 2d-fl.; near bath; garage; reasonable.

WOODLEY PL. NW., 2736—Large, attractive room; suitable for two; every convenience; breakfast if desired. Ad. 4930-J.

WOODLEY RD., 3507—Private home; overlooking Cathedral; front rms.; furn. or unfurn.; priv. bath; garage. CL. 8607.

1ST ST. NW., 2119—2 large, bright, front rms.; partly furn. for h. k.; hot-water heat; telephone; reasonable.

4TH ST. NE., 516—Delightful, large front sunny room, $13 month.

4TH ST. NW., 4215—Large room, adj. porch and bath; also front room, southern exposure; $4.50 week ea. Col. 5988.

5TH ST. SE., 115 (nr. Navy Yard and Library)—Two 2d-fl. front rooms with or without board; no children; reas.

610 8TH ST. NE.—2 completely furn'd rms. for l. h. k.; next bath; $32.50, 1 single, $15; gentlemen preferred.

9TH ST. NW., 1424—Attrac. room, $2.50 wk.; a.m.i.; also garage. Pot. 4184.

12TH ST. NW., 1242—Large back room, $3; large room, next to bath, $3.50.

14TH ST. NW. 2803—Two lovely, large 2d-floor rms., with priv. bath; attractively furn.; for 3 or 4 young ladies; privacy; grill privileges; all conveniences; rent very reasonable.

14TH NW., 1125—Attrac., clean, nicely furn. single rm., $3; convenient location.

1429 WEBSTER ST. NW.—Choice of 2 warm, clean, 2d-fl. front, 3 windows each, near bath; one, $15; other, with lavatory, $18; cont. hot water. ADams 0157.

16TH ST., Nr. Lafayette Park—Large, bright front room, near bath; continuous hot water; $16 month; gentleman. Met. 5319.

16TH, NEAR EYE—Large, bright front room, near bath; continuous hot water; $3.50 week; gentleman. ME. 2067.

16TH ST. NW., 1825—Nice rm.; 2 or 3 employed people; $10 each; free phone.

16TH ST. NW., 1846—Desirable single rm., next bath; cont. h. w.; $15; also fr rm.; single or twin beds; reas.; gentlemen.

16TH ST. NW., 1815—Desirable l. h. k. rm., adj. bath, $6 wk; also 1st fl. rm., kit., running water, $7.50.

18TH ST. N.W., 2443 (near Col. rd.)—Comfortable front room, $3.25 week; for gentleman. Col. 4862.

DOWNTOWN—BACHELOR APT.
Attractive room; for gentlemen; in large modern apt. 1401 Eye st. nw.

MERRILL MANSIONS,
1361 Fairmont st. nw. Attrac. l. h. k. apts., $35; 1-2 rms., kitchenette, priv. bath apts., $40-$50; also sleeping rms., $5-$7 week.

HOTEL INN 608 9th. $1-$1.50-$2 per day; $5-$10 weekly.

COLORED—1236 Col. rd. nw. Nicely furn. front rooms; use of kitchen; reas. AD 1922.

ROOMS—UNFURNISHED 43

B ST. NE., 1001—3 bright rms.; excellent condition; $25, incl. steam heat; c. h. w.

ROOMS and BOARD 45

A ST. NE., 651—Well furn. ft. rm., for gentleman; good meals; reas. At. 1436-W.

ALL STATES TAVERN—500 E. Cap. st. All outside rms., $3-$5 wk.; club breakfast, 25c up; dinner, 55c wk. days, Sunday 60c; tourists accommodated.

BENNING RD. NE., 2023—Room and board available with private family; on Treasury car line; gentlemen preferred.

BILTMORE ST. NW., 1824—Beautiful refined home for business people; lovely warm rms., single, double; excellent meals.

CHEVY CHASE, D. C.—3904 Jocelyn st. Large front rm.; priv. bath; c. h. w.; twin beds; terms reas.; delicious meals.

EAST CAPITOL ST., 640—Beautiful 2d-fl. front rm.; well furn.; bright, cheerful; best meals. AT. 2718.

FRENCH FAMILY offers excellent room and board; semiprivate bath; walking distance downtown; $35 mo. Pot. 0458.

GIRARD NW., 1340—Cozy, attrac. ft. rm.; twin beds; excellent meals; $32.50 each.

K ST. NW., 1733—Vacancies; $25 to $37.50 mo.; 1 with priv. bath; table board.

MASS. AVE. NE., 805—Large, bright, comfortable rm.; homelike; ideal location; excellent meals; reasonable. AT. 4279-J.

N ST. NW., 1756—Lovely 2d-fl. rm.; for 2 or 3 girls; also rm. to share with another gentl.; $27 each, incl. board.

NAVY YARD—SE. offices; attrac. ft. rm.; for gentlemen; good meals. 651 A st. se.

12TH ST NW., 1124—Comfortably furn. double-single rooms; twin beds; cont h. w.; ideal for business people; excel. meals.

16TH ST. NW., 1414—Newly decorated, bright furn. or unfurn. rms.; moderate; meals if desired; homelike atmosphere.

16TH ST. NW., 1409—Large front double and single rooms; nicely furnished; open fireplace; spacious entertaining room; congenial young people; meals optional; most reasonable rates.

18TH ST. NW., 3342—A real home; large south rm.; good home; free phone; excellent food; $8 for 2; $7 for 3. Col. 4087.

18TH ST., 1616—A REAL FIND IN ROOM AND BOARD; $30 AND UP; LARGE ROOMS, EXCELLENT MEALS; DESIRABLE LOCATION; TABLE BOARD ALSO GIVEN.

22D ST. NW., 1500—Attractive double or single rooms; facing park; private home; reasonable.

APARTMENTS FURNISHED 50

B ST. SE., 1617—Liv. rm., bedrm., kitchenette, sink, gas range; mod. home; use of elec. washer; no other roomers.

BACHELOR, with 5-room apt., 2 baths, desires married couple or two bachelors as cotenants; meals; maid service. Apt. 843-B, Westchester. CL. 4194.

CALVERT ST. NW., 1939 (near Shoreham)—2 rms., $8.50; hot water; janitor; single, $4.

CHAPIN ST. NW., 1428—Large, clean, attractive living-bedroom - kitchen - dining combined; furnished complete; $35 per mo.

CLIFTON ST. NW., 1301—2 large, comfortable rooms, bath; reduced; janitor service; adults. Adams 4735.

COLORADO AVE. NW., 5620, Apt. 21—Better than hotel; 4 wks. or less; 1 rm., bath, kitchenette, Kelvinator; desirable.

DOWNTOWN—Clean, airy, 2 r., b., h. k. and nonh. k.; also rm., attract. fur. mahogany; for refined adults. 1717 De Sales.

E. CAPITOL ST., 302—Furn. apts. $30 to $60; also furn. rms. Call evenings.

EAST CAPITOL ST., 1106—Overlooking Lincoln Park; 2 rooms, kitchenette; elec refrigeration; completely furn.; adults.

EL CASA—304 E st. nw. Furn. apt. and rms.; red. prices; trans. rms., 50c-75c.

F ST. NW., 1749—2 rms., 2d floor front; semi-priv. bath; $35, incl. gas and elec. Met. 7187.

FARRAGUT ST. NW., 414—Unusual, 4 rooms, kitchen, bath apt.; antique furniture; incl. heat, gas, elec., Frigd. Near bus. AD. 5989-J. See after 5 p. m.

FRANKLIN ST., 1217—Brookland. 2d fl.; 2 or 3 l. h. k. rms.; front-side rms., connecting; alcove; garage; heat, gas, elec.; $35. DE. 1493-W.

FREE RENTAL AGENCY—Car, guide, free; apts., furn. and unfurn.; houses. 613 7th st. nw., room 106. Met. 1947. Nights and holidays, GE. 4896.

GIRL to share hoted apt. with other girls. 1301 15th st. nw., Apt. 305; Potomac 5600.

LET US CALL FOR YOU—SHOW YOU OUR BARGAINS; FURNISHED OR UNFURNISHED HOMES, APARTMENTS. PEOPLES RENTAL BUREAU, GE. 8220.

MASS. AVE. SE., 1513—Four rooms, nicely furnished; heat, light and gas included; $45 month; references exchanged.

MONTAGUE ST. NW. — Modern apt. in private home; 4 rooms, bath; detached house; adults. GE. 4044.

NICE bright, 2-rm. apt.; near Capitol and Library. 138 B st. ne.

P ST. NW., 1767—Attractive, newly decorated, completely furn. 4 rms., kitchen, bath, sleeping porch; fireplaces; reasonable. DEcatur 0541.

PRINCETON (2215 14th nw.)—Dry basement; 2 rms., bath, bachelor, $20. See janitor.

STUDIO—Cheery, cozy, top fl., 1 r., k., b., sleep.-din., porches; 3 expos.; attrac., immaculate, quiet; c. h. w.; for employed. 1633 Q.

THE RAVENEL (1610 16th st. nw)—1 and 2 rooms, kit., din. alcove, bath, shower; strictly modern; $50 to $80. Dec. 2780.

17TH ST. NW., 1608—Large living rm., dressing rm., bath, kit., Murphy bed, day bed; well heated and lighted. Apt. 1.

2827 15TH ST. N.W.
5 rooms, kitchen and bath. Electric refrigeration. $85.00.
H. G. SMITHY CO.
1418 Eye St. N.W. Nat. 5904.

WE LOCATE YOU FREE
Furnished or unfurnished apartments and houses; all sections.
NATIONAL RENTAL SERVICE.
1427 Eye St. N.W. District 6768.

APARTMENTS
Furnished and unfurnished; all sections.
"A NEW KIND OF SERVICE."
LOCATES YOU QUICK. NO CHARGE.
GIBSON RENTAL BUREAU, INC.
816 15th St. N.W. NA. 5578.

Francis Scott Key, Apt. Hotel
20th and F sts. nw 1 room, kit., bath; completely furn.; linens, silver, Frigidaire; day, week month. National 5425

A CAR AND GUIDE FREE
Furn. or unfurn. apts., houses, rooms; all sections; lowest rentals. Save time. Phone Columbia 4277 or Adams 3451.
District Rental Bureau
ROOM 102, 1445 PARK ROAD N.W.

FURNISHED or Unfurnished 51

COLUMBIA rd., 1858—1 room, bath and dressing room, grill; furn., $33; unfurn., $28.

MASSACHUSETTS AVE. NE., 236—The New Haven. Attractive, new, fireproof, corner bldg., near Union Station and the Plaza; 1 room, dressing room and bath, $27.50; furn., $35; 1 room, kit., dinette and bath, $37.50 up; furn., $45 up; free elec. frig., elev. Res. Mgr.

THE FLEETWOOD (3707 Woodley rd. nw.)—1 or 2 bedrms., living rm., kit., din., bath; newly dec.; Frigd. free; reduced rent; high elev.; modern. CL. 0615.

THE PARKWELL, 3500 13th St. N.W.—2 rooms, kit., dinette, bath, $50; furn., $60. Free Frigidaire. Elevator. Res. Mgr.

PRICED TO RENT
Choice downtown apts.—2 rms., $40; 4 rms., $60; 5 rms., $75. Modern elevator bldg. Marble baths. Furnished, $5 extra. 1424 K St. N.W. Phone NA. 5437.

SOME VALUE!
HUGE 4-RM. APT. N.W., $55
Splendid bldg.; handy to stores, cars, schools; large outside rms., tile bath; parquetry floors; electric refrigeration. Can be furnished $5 extra. Phone AD. 5193.

CHOICE N.W. APT., $35
3 R., $40; 4 R., $55; 5 R., $70
Beautiful bldg.; large rooms. Specially reduced. Handy to stores, schools, cars. Refrigeration. Can be had furn. small extra charge. Phone ADams 5578.

FINEST APT. IN CITY
Overlooks Rock Creek—Taft Bridge.
8 RMS.—3 BATHS—4 VIEWS
3 Rms. $45, 4 R. $55, 5 R. $70
Modern, fireproof bldg.; 24-hour elevator; secretarial phone service; refrigeration; latest equipment; can be furnished small ext. charge. Phone PO. 5083.

APARTMENTS—Unfurnished 52

BROOKLAND, D. C.—1254 Lawrence st. 8 rms., 2 porches; garden; h.-w. h., storage water heater, G. E. refrigerator; tenant furnishes own heat; adults only. Inquire 1256 Lawrence st. ne.

CLIFTON ST. NW., 1428—Six large rooms and bath; heat, janitor service; $42.50. Phone Columbia 6708.

EYE ST. NW., 2145—4 large rooms and bath; all mod. improvements; reasonable rent. Call NOrth 0864.

IRVING ST. NW., 615—2 large rooms, kitchen, semiprivate bath; $37 month, including gas, elec. and phone. Co. 3049.

GARFIELD ST. NW., 2606—Unusually spacious 2 rms., dinette, kitchenette, bath; closets; Electrolux, light, gas, h.-w. h.; unlimited phone; furn. if desired.

GET OUR for-rent list of apartments and modern homes; reasonably priced. John F. Donohoe & Sons, 314 Pa. ave se.

MASS. AVE. SE., 1527—2 rms., kit., semi bath; newly dec.; heat, gas, elec.; $30; prefer young couple; no children.

NEAR CAPITOL—2, 3, 4 and 6 rm. apts.; in excellent condition; a. m. i.; reasonable rent. Call at 627 Mass. ave. ne.

NEAT APTS—Low rents, elec. refrigeration. A. S. GARDINER, 932 Investment Bldg.; Natl. 0334.

NICHOLSON ST. NW., 411—2 rooms, dinette, kitchen, bath; Frigid.; adults. Ge. 0161.

QUE ST. NW., 130—Apt. 4. New 4-room apt.; a. m. i.; automatic gas heat; rear porch; yard; conv. to city P. O., G. P. O., Capitol; $32.50 mo. Call Nor. 0437.

QUE ST. NW., 1600—2 rooms, kitchen, bath, porch; all outside; elec. refrigeration; desirable. Potomac 3509-W.

T ST. NE., 26—Living room, 2 bedrooms, dining room, kitchen and bath; $38 mo.; all modern. Po. 1508-W.

TAKOMA PARK—Semibungalow; 7 large rooms, 1st floor; open fireplace; a. m. i.; tile bath; newly decorated; oil heat supplied; $65; near stores and cars. 217 Cedar ave.

People can take advantage of your offer the same day it appears in a Post Classified Ad. Phone National 4205.

APARTMENTS—Unfurnished 52
(Continued.)

TAKOMA PARK—3 rooms, private bath; heat, gas, elec. incl.; $32.50. Call at 76 Flower ave.

THE BOND APTS., 1230 N. H. ave.—2 rooms, kitchen, dinette and bath, $50; free elec. refrig.; 24-hr. elevator service; resident manager.

THE KENESAW (16th and Irving sts. nw.)—2 rms., k. & b., to 6 rms., k. & b., $58 to $112; G. E. refrig. Res Mgr. Co. 0712.

THE ROANOKE—1348 Euclid st. nw. Five rooms, kitchen and bath; all outside; rent reduced. See Manager, Apt. 4.

THE BARBARA (9th and Md. ave. ne.)—Two beautiful apartments, all outside rooms facing Md. Ave. & 9th St. One a two-room and the other a three-room apartment, with kitchen and bath. Redecorated. Frigidaire on house current; incinerator and janitor service. Best apts. in bldg. See janitor or call Mr. Clark, NAtional 3007.

4TH ST. NW., 5017—Entire 2d floor new home; 2 rms., kit., bath, porch; heat, gas, elec.; reasonable; adults.

4TH ST. NW., 5722—2 rooms, kit., bath; elec., gas heat included. GE. 0643.

14TH ST. NW., 1102—Three rooms, kitchen, bath, reception hall; all modern improvements.

17TH ST. NW., 2513—5 rooms and bath; plenty of hot water; $40 per month. Adams 0119.

19TH ST. NW., 2110—Next school. Reduced. 2 rms., b., k., $37.50; 3 rms., b., k., $47.50; newly decorated. Frigidaire. Ring janitor.

CONSULT us about APARTMENTS.
BOSS & PHELPS.
1417 K st. nw. Nat. 9300.

Select Apartments in All Locations.
CAFRITZ.
14th and K St. N.W. Dist. 9080.

LONDON HALL, 1133 13th St. N.W.—1 room, kitchenette and bath, $35.50. Frigidaire on house current; 24-hour elevator and switchboard service. Resident manager.
GOSS REALTY CO.
1405 Eye St. N.W. Nat'l 1353.

3118 13th St. N.W.
4 Rooms, Kit. and Bath
$45.00
1007 N. Y. Ave.
6 Rooms and Bath
$35.00
AMERICAN SECURITY & TRUST CO.
Real Estate Dept.
15th & Pa. Ave. N.W. NA. 4815

1840 MINTWOOD PL.
3 large rooms, foyer, kitchen, bath, porch, ample closets; free Frigidaire. ADams 0539.

THE AMHERST
1664 COLUMBIA ROAD
2 rms., kit., bath; Electrolux $37.50-$40
3 rms., kit., bath; elec. refrig $42, $45, $50

16th St. Embassy Section!
LARGE 5-RM. APT.—$65
All large outside rooms; 2 exposures; modern; tile bath; parquetry floors; Frigidaire. 3033 16th st. nw. AD. 0947.

1530 R. I. AVE. N.E.
Two and three rooms, dinette, kitchen, bath, screened porch.
ELEVATOR SERVICE.
Electric refrigeration on House Current.
RESIDENT MANAGER
Phone DEcatur 4417 or NAtional 8206.

WE LEAD THE CITY
Modern Apts.—Low Rent
1 rm., kit., $35; 2 rms., kit., $50. Beautiful bldg.; 24-hour elevator, switchboard service; all large rooms; spacious closets and bath; refrigeration on house current. Can be had furn., $10 extra. TOURAINE, 1630 R st. nw. Phone PO. 1900.

GAS HEATED APTS.
1522 ISHERWOOD ST. NE., Apt. 1, 2 rooms, kitchen, bath and porch. $34.00
1708 16TH ST. SE. (Anacostia), Apt. 1, 3 rooms, kitchen, bath, porch and yard $38.50
EDWARD M. WILLIS
Tower Bldg. Natl. 7479.

THE MINTWOOD
1843 Mintwood Pl NW.
Attractive lobby and halls. Apartments newly decorated. Near 18th and Columbia rd., schools, stores, movies and car lines; delightful location, quiet and homelike. 1 room, rec. hall and bath, $26.50; 2 rooms, rec. hall, kit. and bath, cor. apt., two exposures, $42.50; 3 rooms, rec. hall, kit. and bath, cor. apt., two exposures, $49.50 up; 4 rooms, rec. hall, kit. and bath, front apt., southern exposure, $57.50. Free refrigeration in housekeeping apartments.
WALTER A. BROWN,
1400 H St. NW. Nat'l 1652.

2224 F St. N.W.
3 rooms, kitchen and bath..........$38.50

1820 Clydesdale Pl. N.W.
1 room, kitchen and bath......$35.00
2 rooms, kitchen and bath......42.50
3 rooms, kitchen and bath......55.00
All apartments have electric refrigeration, are newly decorated and open for your inspection.

1513 Meridian Pl. N.W.
3 rooms, kitchen and bath........$37.50
J. A. McKEEVER CO.
DIstrict 9706. 1625 K St. N.W.

$27.50 3113-3115 GEORGIA AVE. NW. Desirable 3-room-and-bath apartments; electricity; separate Arcola hot-water heating systems. GEORGE F. HANE, 1422 F st. nw. Natl. 3964.

$30.00 1107 11TH ST. N.W. Downtown apartments. 1 room and bath. Murphy bed and large dressing closet. Manager on premises. LINKINS CO. 1733 De Sales St. N.W. Dist. 3522.

$30.00 to $67.50. 3220 CONN. AVE. Room and bath, $30; furnished, $36.50 up; 2-room apts., $55 up. Cool, lovely apt., between Klingle Bridge and Macomb st. 24-hour service and switchboard. Free refrigeration. Res. Mgr., CL. 0764. REAL ESTATE MTGE. & GUAR CORP., 1810 K st. nw. NAtional 1403.

$32.50 THE DUPONT CIRCLE, at Conn. ave. and Dupont Circle. Beautiful new modern fireproof building with every convenience and comfort. Four exposures, delightfully cool. 1 room and full tiled bath, tub and shower; circulating ice water. Hotel accommodations if desired. Personalized service. Decatur 6201.

$32.50 (FLAT). 315 Kentucky Ave. S.E. Apt. 4. 4 rooms, bath and porch. H.-w. h., electricity, gas. Key at Apt. 2. J. C. WEEDON CO. 1727 K St. N.W. Met. 3011.

$34.50 to $50.00 2500 K ST. NW., at southwest corner of 25th st. A modern apartment building, located within walking distance to the downtown business section; 2 rooms, kitchen and bath; in excellent condition; electrical refrigeration. Resident Manager, West 0178. THOS. J. FISHER & CO., INC., 738 15th st. nw. Dist. 6830.

$35.00 Large living room with two exposures; two closets, one containing roll-away bed; spotless tiled bath with built-in tub, shower and mirror door; kitchen fully equipped with Frigidaire on house current; entire apartment has just been redecorated. NEW AMSTERDAM APARTMENTS, 2701 14th St. N.W.

$35.00 225 MASS. AVE. N.E. 1 room, kitchen and bath, equipped with Murphy bed and electric refrigeration. All electric service and refrigeration included. NATIONAL MORTGAGE & INV. CORP. 1004 Vermont Ave. Nat. 5833.

$35.50 TO $38.00. 900 19TH ST. N.W. Northeast corner of 19th and I Sts. 1 room, kitchen and bath. Refrigeration included; 2 elevators, switchboard. Res. Mgr. SHANNON & LUCHS CO. 1505 H St. N.W. Nat. 2345.

APARTMENTS—Unfurnished 52
(Continued.)

$35.00 5 S ST. NE. 6-rm. apt., 2d fl.; good cond. Call Owner, CO. 4538-J. Key 1st floor.

$37.50 UP. THE DENVER, 1419 Chapin St. N.W. 2 rooms, reception hall, kitchen and bath; FRIG., GAS ELEC. included. Newly dec., elevator; res. mgr. Ad. 9893.

$37.50 1107 11TH ST. N.W. Downtown apartment. Unit of 1 room, dining alcove, kitchen and bath. Murphy bed. Gas for cooking and refrigeration included in rent. Manager on premises. LINKINS CO. 1733 De Sales St. N.W. Dist. 3522.

$37.50 to $105. KEW GARDENS, 2700 Que st. nw. 1 room, kitchen and bath; electricity and gas free; $37.50; 6 rooms, kitchen and bath, $105. Refrigeration on house current. Resident manager. RANDALL H. HAGNER & CO., 1321 Conn. ave. Decatur 3600.

$37.50 UP. THE RIVERSIDE, 2145 C St. N.W. Downtown, yet out of the "heavy traffic" district. Convenient to all Government departments. Unobstructed view to beautiful Lincoln Memorial, Potomac River Boulevard and park system. Electrolux refrigeration. Switchboard. 24-hour elevator service. 1 room, kitchen and bath to 3 rooms, kitchen and bath. Furnished if desired at a slight additional cost. Manager on premises. AMERICAN SECURITY & TRUST CO. Real Estate Dept. NA. 4815.

$40.00 501 B ST. NE. 4 rooms, kitchen and bath. A. M. COOPER, 820 11th st. nw.; Nat. 1332.

$40.00 2400 16TH ST. N.W. Washington's exclusive apartment hotel opposite Meridian Hill Park and adjacent to Embassy Row. Electricity and refrigeration on house current. Restaurant and garage in building. 1 room and bath $40.00. P. J. Kohlhammer, Mgr., Col. 7200. WEAVER BROS., INC. Washington Bldg. Dist. 9486.

$40.00 1830 CALIFORNIA ST. N.W. 2 rooms, kitchen, bath and porch. Electric refrigeration. Resident Manager. H. G. SMITHY CO. 1418 Eye St. N.W. Nat. 5904.

$40.00 UP. 1207 PARK ROAD N.W. Desirable, convenient. Two rooms, kitchen, dinette and bath; closets; electric refrigeration. Janitor. B. E. MATHEWS, NAT. 3853.

$42.50 AND $45.00. 1809 BELMONT ROAD. 2 rooms, kitchen and bath; newly decorated throughout; electrical refrigeration; one block from 18th and Columbia Rd.; convenient to car lines, stores and churches. NAT'L MORTGAGE & INV. CORP. 1004 Vermont Ave. Nat. 5833.

$42.50 Nr. Capitol. 5 rms., bath, sleeping porches; also 2-car brick garage; $10. Me. 2090 or Co. 0695.

$42.50 1483 NEWTON ST. N.W. Desirable 3-room, kitchenette and bath, porch; General Electric refrigerator. GEORGE F. HANE, 1422 F St. N.W. Nat. 3964.

$42.50 and up. 1413 GIRARD ST. N.W. Two rooms, reception hall, kitchen, bath; electric refrigeration on house current. Newly decorated. Laundry room equipped with electric washer. LEE D. LATIMER CO. 728 Investment Bldg. Nat. 4146.

$42.50 AND UP. 3030 and 3218 Wis. Ave. N.W. 2 to 5 room apts., consisting of elec. refrig., sun parlor, shower and southern exposure. Furn. if desired.

$45.00 CAVANAUGH COURT, 1526 17th St. N.W. 2 rooms, kitchen and bath. H. G. SMITHY CO. 1418 Eye St. N.W. Nat. 5904.

$45.00 TO $55. THE WOODBINE, 2839 27th St. N.W. 2 and 3 rooms, kitchen and bath. Electric refrigeration. H. L. RUST CO. 1001 15th St. N.W. Nat. 8100.

$45.00 2926 PORTER ST. NW. 2 rooms, kitchen, bath and large screened porch. Electrical refrigeration. Resident Manager. H. G. SMITHY CO. 1418 Eye St. N.W. Nat. 5904.

$47.50 1326 GIRARD ST. N.W. Living room (bay window, fireplace), bedroom; modern kit., dinette, shower bath, frigidaire. Col. 0769.

$47.50 1138 CONN. AVE 3 rooms, kitchen and bath. H. G. SMITHY CO. 1418 Eye St. N.W. Nat. 5904.

$47.50 TO $52.50. SEVILLE, 2129 18th St. N.W. 4 and 5 rooms, kitchen and bath; electrical refrigeration on house current; $47.50 to $52.50. Resident manager. WASHINGTON LOAN & TRUST CO. Real Estate Dept. Nat. 3440.

$47.50 1619 30TH ST. NW. 3 rooms, kitchen and bath. Electric refrigeration. Resident Manager. H. G. SMITHY CO. 1418 Eye St. NW. Nat. 5904.

$48.50 and $50. 513 PEABODY ST. N.W. 3 rooms, kitchen, dinette and bath. Porches. Electric refrigeration. Resident manager. WM. H. SAUNDERS CO., INC. 1519 K St. N.W. Dist. 1015.

$50.00 3018 PORTER ST. NW. Large living rm., 2 bedrms., kit., din., bath, elec. refrig. Apply 2913 Porter; Cleve. 0137.

$50.00 PELHAM COURTS, 2115 P St. N.W. 2 rooms, kitchen and bath and balcony. Frigidaire on house current. Elevator, switchboard. H. G. SMITHY CO. 1418 Eye St. N.W. Nat. 5904.

$50.00 NEWTON HALL, 1417 Newton St. N.W. 2 rooms, dining alcove, kitchen and bath; refrigeration included; elevator. Resident Manager. SHANNON & LUCHS CO. 1505 H St. N.W. Nat. 2345.

$50.00 1014 14TH ST. NW. 3 rooms, kitchen and bath. H. G. SMITHY CO., 1418 Eye st. nw. Nat. 5904.

$52.50 2605 ADAMS MILL RD. 2 rooms, kitchen and bath. Electric refrigeration. Just off 18th st. and Columbia rd. NATIONAL MORTGAGE & INV. CORP. 1004 Vermont Ave. Na. 5833.

$52.50 THE QUINCY, 811 QUINCY ST. N.W. 2 large rooms, kitchen and bath. Free gas; electricity and refrigeration. Convenient location. L. E. BREUNINGER & SONS, INC. 211 Investment Bldg. Nat. 2040.

$55.00 3153 MT. PLEASANT ST. N.W. Desirable 4-room, kitchenette, pantry and bath apartments. General Electric refrigerators. GEORGE F. HANE 1422 "F" St. N.W. Nat'l 3964

$55.00 THE PARK LANE, Pa. Ave. at 21st St. A smart, downtown apartment. Two rooms, kitchen, dinette and bath. Frigidaire on house current. 24-hour elevator, switchboard and bellboy service. Resident manager.

$60.00 THE MONTEREY, Conn. Ave. and Porter st. 3 rooms, kitchen, bath and large porch; Frigidaire on house current; elevator. Resident Manager. H. G. SMITHY CO. 1418 Eye St. N.W. Nat. 5904.

$60.00 THE PARK LANE, Pa. ave at 21st st. A smart, downtown apt. Living room, bedroom, dining room, kitchen and bath. Corner apt.; all outside rooms; Frigidaire on house current; 24-hour elevator, switchboard and bellboy service. Resident Manager.

$60.00 MARYLAND COURTS, 9th and Md. Ave. N.E. 3 rooms and bath. Frigidaire on house current. Elevator. Switchboard. H. G. SMITHY CO. 1418 Eye St. N.W. Nat. 5904.

$65.00 THE NETHERLANDS, 1860 Columbia Rd. Quiet, refined building; 3 rooms, kitchen and bath. H. G. SMITHY CO. 1418 Eye St. N.W. Nat. 5904.

$65.00 2926 PORTER ST. NW. Ideal for children. 3 rooms, kitchen, bath and porch. Electric refrigeration. Resident manager. H. G. SMITHY CO. 1418 Eye st. nw. Nat. 5904.

APARTMENTS—Unfurnished 52
(Continued.)

WHY HUNT?
APARTMENT RENTAL BUREAU
Has apts. every location, size and price. Free Car Service.
918 18TH ST. NW. NA. 0470.

THE PRESIDENTIAL
1026 16th St. N.W.
Furnished and unfurnished apartments, consisting of 1 room and bath and 5 rooms, kitchen, reception hall and 2 baths. Here is an ideal home on beautiful 16th street, smartly located to give you quick access to your office, a few minutes from everywhere, near shops and theaters. Phone Met. 2537.

THE MARCHETA
1121 New Hampshire Ave. N.W.
Furnished and unfurnished, $35 to $50. The location is quiet, distinguished, convenient. The atmosphere comfortable, the rents are not high. A visit will convince you completely. One room, kitchen and bath to 2 rooms, kitchen, dining alcove, Murphy beds and bath. Phone West 0780.

THE FLAGLER
736 22nd St. N.W.
Apartments of 1 and 2 rooms, kitchen, dinette and bath. Frigidaire on house current. Conveniently located to all Government departments, within walking distance of downtown. $27.50 to $55. Phone West 0692.

THE CRESTHILL
1430 Belmont St. N.W.
Large, bright apartments of 2 rooms, kitchen and bath. Convenient to stores, churches, &c. Near beautiful Meridian Park. Free electric refrigeration. Res. Mgr., Ad. 3370. $42.50 to $50.

720 17TH ST. N.W.
One and 2 rooms, kitchen and bath, only $25 to $35. If you are interested in a fine 2-room apartment we would suggest you inspect this one.

THE COLTON
49 Eye St. N.W.
Desirable 1 and 2 room apartments with kitchen, dinette, dressing closet, tile bath. Frigidaire on house current. Res. Mgr., Metro. 5744. $35 to $45.

5338 COLORADO AVE. N.W.
One large room, dinette, kitchen, dressing closet and bath; located in excellent residential section. Electric refrigeration. Res. Mgr., Ge. 9795. $42.50.

1305 POTOMAC ST. N.W.
Large, bright 3-room, kitchen and bath apartment, located in fine section of Georgetown. Automatic refrigeration. $45.

THE MUNSEY TRUST CO.
National 8080

THE HOLMES
3020 Dent Place
GEORGETOWN
4 Rooms—
kitchen and bath, very desirable apartment.... $40.50
Ownership Management
C. A. SNOW COMPANY
710 8th St. N.W. Nat. 1921

COLORED—Capitol Mansions, 637 3d st. N.E.—1 rm., kit., dinette, bath, $32; 2 rms., kit., dinette, bath, $37.50 up.

REFINED COLORED.
231 S st. nw.—3 r. and b., front....$37.50
1223 8th st. nw.—3 r. and b.........$30.50
1225 8th st. nw.—5 r. and b.........$37.50
D. H. JOHNSON, 941 N. Y. AVE. NW.

COLORED—2 or 4 rms. and bath; a. m. i. 2412 17th st. nw. Apply janitor.

COLORED—Refined home; 3 rooms, kitchen and bath; modern; desirable NW. location; reasonable. PO. 2137.

COLORED.
1450 Pea St. N.W.
5 rooms, bath, electricity, Arcola hot-water heat; good condition..$40.00
1611 Church St. N.W.
4 rooms, bath, electricity; Arcola hot-water heat; good condition..$37.50
1121 22d St. N.W.
4 rooms, bath, elect., latrobe......$32.50
GEORGE F. HANE,
1422 F St. N.W. Natl. 3964.

BUSINESS PROPERTY—Rent 54

STORE—Large show window; private wash rm.; any business. 1125 14th st. nw.

OFFICES—STUDIOS for Rent 55

CHANDLER BLDG.
1427 EYE ST., in the heart of the Financial District, featuring small offices, with secretarial telephone service to handle calls in your absence. Also 2d-floor open space. Low rentals.
SHANNON & LUCHS CO.
1505 H st nw Nat. 2345.

HOUSES—Rent—Furnished 57

HOUSES, ALL SECTIONS.
GIBSON RENTAL BUREAU, INC.
816 15TH ST. N.W. NAtional 5578.

HOUSES—Rent—Unfurnished 58

A ST. SE., 1845—7 rms., 2 baths, 3 closed-in porches, finished as rooms; h.-w. h.; a. m. i.; equipped for 2 apts., if necessary; $55 month. LI. 10313.

BE SURE TO SEE THIS—471 Eye st. nw. 4 nice rooms, kitchen, bath, gas, electricity, hot-water heat. Yard front and back. $34.50. To inspect phone Columbia 2675.

BROOKLAND, 1230 Perry st. ne.—Brick, semi-detached; a.m.i.; completely remodeled; newly papered; perfect condition; $45 month. Nat. 2342.

BUCHANAN ST. NW., 429—6 rooms and bath; breakfast porch; inclosed sleeping porch, garage; good cond.; reas.

BUNGALOWS, NEARBY VA. AND MD.—Modern 4 rooms, bath to 8 rooms, 2 baths; $30 to $50. Cleveland 4733. Leslie D. Measell.

CHEVY CHASE, D. C.—Six-room colonial brick house; bath, shower; oil burner; garage; garden; fireplace; distinctive neighborhood; rent, $75, or will sell on terms like rent; bargain price; no brokers. Mrs. Waters, Fairfax Hotel, Apt. 311. Potomac 4480.

CHEVY CHASE DRIVE, MD., 116—Good 9-room house, newly decorated throughout; 2 baths, 2 porches, hot-water heat, oil burner; garage; large lot; desirable location. National Metropolitan Bank, Trust Dept.; NA. 1306.

CHEVY CHASE, D. C.—8-room modern home; perfect condition; porches; 2-car garage. SPECIAL price for winter to good tenants. Telephone OWNER, Wisconsin 3652.

CHEVY CHASE, D. C. (3500 Morrison st.) 6 rooms and bath; a. m. i.; garage; $71. G. B. LIKENS, Nat. 8095.

CHEVY CHASE, D. C.—3207 Oliver st. Detached; center-hall plan; 6 rooms; a. m. i.; Frigidaire; 2-car garage. EM. 7964.

CHEVY CHASE, MD.—6 rooms, sun porch, bath; refrigeration; repapered; double garage under house. 415 Raymond st.

COMFORTABLE 7-room house; nr. schools, theaters, markets, stores, transportation. 3510 New Hampshire ave. nw.; ADams 9874. Open 10 to 4.

GET OUR for-rent list of modern homes and apartments; reasonably priced. John F. Donohoe & Sons, 314 Pa. ave. se.

KILBOURNE PL. NW., 1748—6 rooms, large living room, fireplace, garage, good condition; rent, $65. DE. 2750.

PEABODY AND 2D ST (5000 2d st. nw.)—Bungalow, Spanish design, 6 rooms, large basement, garage, yard; perfect condition; vacant; near school and car lines. Nat. 2342.

8-ROOM, bath brick house; newly papered and painted; $30 mo. Lin. 6609-J.

1131 5TH ST. NE.—7-room brick; excellent condition, convenient to new Terminal Market and Govt. Bldgs.; reduced to $47.50. Leased if desired. Phone Col. 5613-J. 508 Crittenden st. nw.

14TH ST. NW., 5204—9 rms., 2 baths, 3 inclosed porches; garage; excellent condition. Call OWNER, GE. 6411.

5604 NEVADA NW.—7 rms. and b.; gar.; a. m. i.; $70; furnished, $75. BRODIE & COLBERT, Nat. 8875.

$32.00 Bungalow; 4 rooms, bath; h.-w. heat; garage; 3313 E st. se. A. W. LEE, District 4600.

GET MY BIG RENT LIST.
Harry B. Pitts.
1343 H St. N.W. Met. 4300.

1747 FIRST ST. N.W.
Corner brick dwelling, 6 rooms and bath, electricity, hot-water heat, $45.00.
GEORGE F. HANE,
1422 F St. N.W. Natl. 3964.

1434 PERRY PLACE N.W.
Desirable 2-story and cellar brick dwelling, 6 rooms and bath, hot-water heat; electricity; double rear screened porches; 1 car metal garage; property newly renovated. $55.00.
GEORGE F. HANE,
1422 F St. N.W. Natl. 3964.

HOUSES—Rent—Unfurnished 58
(Continued.)

3392 Stuyvesant st.—Chevy Chase, D. C. Detached 6-room home; garage; $65. DONNELLY & PLANT, INC., 1374 Park rd. Col. 0838.

17 WEST IRVING ST., Chevy Chase, Md.—Corner Magnolia parkway, 12,500 sq. feet, large trees and shrubbery; attractive 8-room and bath house, 4 bedrooms; h.-w. h., tastefully decorated; garage; $75 per mo.
HERMAN E. GASCH,
923 15th St. N.W. NA. 3239.

1346 Spring Road N.W.
6 rooms and bath, garage, h.-w. h., elec., $65.00.
4928 7th St. N.W.
6 rooms and bath, garage, h.-w. h., elec., $60.00.
TO INSPECT, CALL NATIONAL 1438.
REALTY ASSOCIATES, INC.
1506 K St. N.W.

4228 3rd ST. N.W.
6 rooms and bath, hot-water heat, electricity. In first-class condition; $57.50 month.
L. E. BREUNINGER & SONS, Inc., 211 Investment Bldg. Nat. 2040.

4513 Kansas Ave. N.W.
Six rooms, bath, garage, 2 inclosed porches; hot-water heat, electricity; in good condition; $52.50 mo.
L. E. BREUNINGER & SONS, INC. 211 Investment Bldg. Natl. 2040.

REFINED COLORED.
2141 N st. nw.—10 r. and b.........$60.00
758 Harvard st. nw.—6 r. and b.......42.50
122 P st. nw., 6 r. and b...........42.50
27 Defrees st. nw.—6 r. and b.......25.00
1415 Florida ave. nw.—4 r., water...23.50
D. H. JOHNSON, 941 N. Y. AVE. NW.

COLORED—202 New York ave. nw., 8 rooms, bath, garage, gas; good condition; $45.00 per month.
HENRY J. ROBB, INC.
1024 Vermont Ave. Dist. 8141.

SUBURBAN—For Rent 61

CLARENDON (26 Woodstock st.)—6-rm. house; modern; convenient loc.; $40; furn., $42.50.

SEMIBUNGALOW—7 rms., bath; h.-w. h.; h.w. floors; 2 porches; ¾ acre; chicken house, gar.; nr. schools. Mr. Bell, 2d and Wells ave., Edmonston, Md.

SPRING DRIVE, 126, Lee Heights, Va.; 7 lg. rms., h.-w. h., elec., bath, double gar.; large yard; flowers; good neighborhood. Wal. 8622.

$35.00 Cherrydale, Va., 59 EDGEWOOD AVE. 5-room-and-bath bungalow; a. m. i.; corner lot. Inquire T. B. Daugherty, 61 Mellwood ave., Cherrydale, Va.

4 r. bungalow, a. m. i.; gar., $25.
5 r. and b.; a. m. i.; gar., $35.
8 r. and b.; a. m. i.; gar., $35.
9 r. and b.; a. m. i.; gar., $50. Nat. 5371

CARMODY HILLS.
4, 5, 6 room bungalows, $15-$25 mo. Phone Capitol Heights 190-R.

BETHESDA, MD.
7254 Wisconsin ave.—6 rooms, bath, hot-water heat, garage........$55 mo.
7317 Old Georgetown rd.—8 rooms, a. m. i.; suitable rooming and boarding..............$50.50 mo.
Other attractive bungalows and cottages, $30 to $55 month.
THOMAS E. HAMPTON
7255 Wisconsin ave. Tel. Bradley 244.

SHORE PROPERTY for Rent 64

DUCKING SHORE for rent; famous Wicomico River near Washington; day or season. Address Box 60, Washington Post.

WANTED—TO RENT 65

LIST your vacant property with us; we have more tenants than houses. K. M. Livingstone, 923 15th st. nw.; DI. 0700.

LIST YOUR PROPERTIES for rent with Graham & Ogden, 313 Woodward Bldg. Natl. 3689; 803 King st., Alex. 1300.

LIST YOUR PROPERTIES WITH US. For Sale or Rent. Quick and Personal Service. Lewey, Inc. 1003 K St. N.W. District 3625.

SMALL furn. house or bungalow; rent must be reasonable; vicinity Clarendon or Falls Church preferred. Box 154, Washington Post.

WANTED—That vacant home, large or small, to rent to the numerous applicants in response to my advertisements. Quick, diligent and courteous service. Prompt remittances. L. T. Gravatte, 729 15th st. nw. Natl. 0753.

WANTED—UNFURNISHED APARTMENT in good section, for refined adults; references. NAtional 4750 bet. 9 and 5:30.

HOUSES FOR SALE 68

WILL consider small house in trade or sell at sacrifice; New 6-rm., 2-bath brick home; Glover Park east of Wisc. ave.; recreation rm.; elec. refrigid.; gas; nr. schools, stores and transportation. Call Geo. 4343.

NEW HOUSE, 1824 Bay st. se., between 18th and 19th, B and O sts.—6 large rooms, colored tile bath with shower, glassed and heated sleeping porch, oil burner, Frigidaire, Oxford cabinet, concealed radiation, large lot and garage. Something new and attractive in row-house designing. Unusually reasonable terms to responsible purchaser. Only $100.00 down. Call MR. CLARK, NAtional 3007. Keys at 1830 Bay st. se.

$9,000—Chevy Chase, west of Conn. avenue. This 10-room, 2-bath home with large lot, 9,000 sq. ft., is a speculation or a real investment for a family that needs large, spacious rooms, big porches and comfort. Close to all conveniences. Phone NAtional 1438 until 9 p. m.

$5,800—Semidetached, near Soldiers' Home. In perfect condition. Must be sold. A real home purchase. Call NAtional 1438 until 9 p. m.

$7,250—BROOKLAND CORNER.
2930 10th st. ne.; open until 9 p. m.; beautiful corner brick, with nicely landscaped lot; 6 rooms and bath, sleeping porch; built-in garage; vacant; in perfect condition; easy terms.
WM. M. THROCKMORTON.
PO. 4491. DI. 6092.

DETACHED CORNER BRICK.
CHEVY CHASE, D. C.—$10,950.
Situated WEST OF CONN. AVE., near the car line, schools, stores and churches. Overlooking Government parking. Less than two years old, with seven rooms, TWO BATHS, automatic stoker, large gas refrig., breakfast room, recessed radiation, slate roof, built-in garage. Owner is leaving the city and has priced this home to sell.
SHANNON & LUCHS CO.
1505 H St. N.W. NA. 2345.

HERE IS a lovely home west of Rock Creek Park with a bedroom and bath and paneled den on the first floor. In addition there is a good living room with open fireplace, bright dining room and well equipped kitchen. On the second floor there are two bedrooms and bath. This home is of English design and you will agree that it is a bargain at $10,950. It is on a lot 50 feet wide. Dist. 1017.

A four bedroom detached home in a Northwest section of splendid environment close to a very desirable school, at the price of $8,500. It is on a lot 50 by 150. There are eight lovely rooms and a bath, front porch, open fireplace, screens, awnings, one-car garage.
WM. H. SAUNDERS CO., INC.
1519 K Street N.W. Dist. 1015.

$7,500 437 QUINCY NW., facing Soldiers' Home. 7 rooms (4 bedrooms), bath; all modern; new house condition; garage.
R. V. MARCERON,
1010 Vermont Ave. N.W. Nat. 6588.

CAPITOL HILL BARGAIN
Brick house; six large rooms; reception hall and tile bath. Brick garage and double porches; oil burner and Frigidaire. Excellent condition, a real home. Located on wide avenue near Capitol. Act quick. $7,600. Lincoln 4991.

A CHARMING HOME
Elegant 7-room brick house, just completed; center hall with attractive stairway, fireplace, hot-water heat, tile bath, 4 bedrooms, large back porch, built-in garage; beautifully located; one car fare. Price reasonable for this high-class dwelling.
J. M. EARNEST, OWNER & BUILDER, 3821 34th St. Mt. Rainier, Md.

LOTS for SALE 72

HILLCREST—Sw. cor. 30th and Akron pl.; 200 ft. north of Alabama ave.; all imp., including sewer; on grade; bargain, $1,050. DI. 7965 or CL. 0764, Apt. 416.

$400 COLMAR MANOR, MD. 3 blocks from Baltimore pike; level building lot; improvements; original cost $800. ADELBERT W. LEE, 1343 H st. nw.; Dist. 4600.

FARMS—Land for Sale 74

87 acres; field grown up in bushes; good wood and timber; well; spring, running water; 1 mi. R. R. station and hard road; 18 mi. D. C. $1,300. $300 cash and terms.

28 acres, 3 acres woods; fenced; fruit; running water; ½ mi. to pike, church, store and school bus; 18 mi. D. C. Old 6 room house and other outbuildings. $2,200. $500 cash and terms.

1 acre; 4 room house; ¾ mi. to pike; 18 mi. D. C. $500 cash.

50 acres; some woods; fruit and shade; gravel road; 1 mi. pike; 13 mi. D. C.; electricity available; close to R. R. station; 6 rm. house, 2 porches, pantry; barn and chicken house. $6,000. $1,000 cash and terms.

40 acres; grand view; fruit and shade; 7 rm. stone house with bath; elec.; on hard road; 40 mi. D. C.; close to churches, schools, R. R. $7,000; reasonable cash and terms.

Wooded tracts; small farm; mountain view; homes; cheap for cash.
PAUL T. POWELL,
HERNDON, VA. TEL. HERN. 133

WANTED—REAL ESTATE 77

ALL CASH for small houses; no commission charge; immediate action. Mr. Crawford, DI. 4509; 1010 Vermont ave.

Winnie Winkle, the Breadwinner — False Alarm

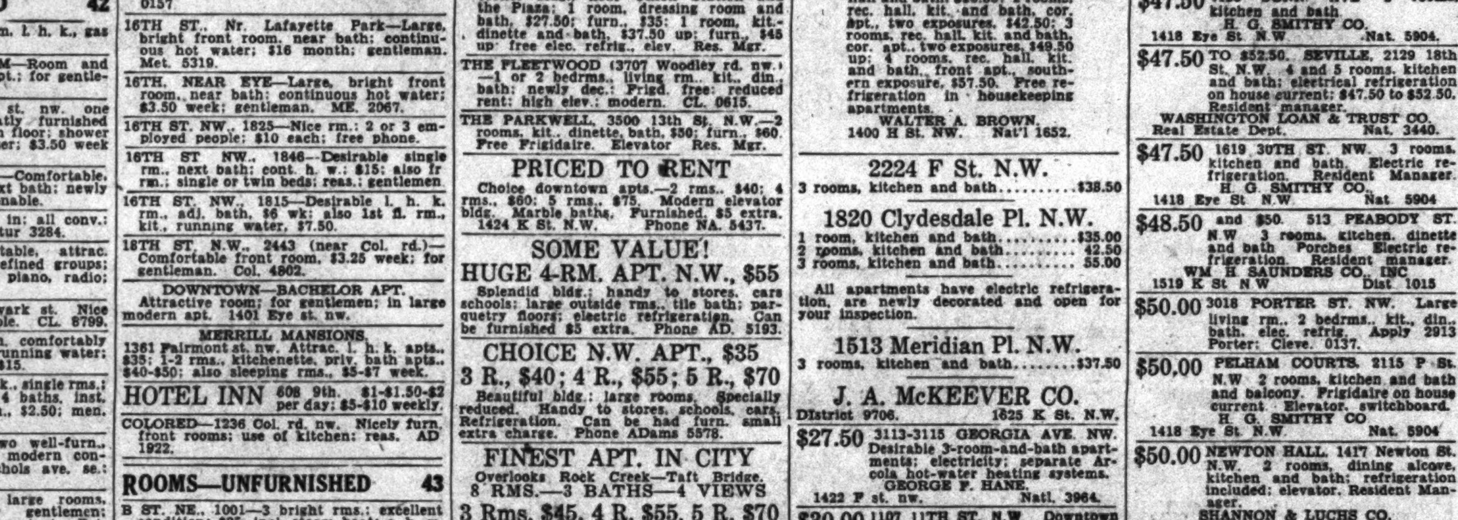

Read The Washington Post's Comics to Start Every Day With a Smile

"Cap" Stubbs — Hallowe'en — By Edwina

I WISH WE HADN'T LET ANY GURLS BE IN OUR SHOW—THEY ALWAYS SPOIL EVERYTHING—
WE COULD GIVE OUR SHOW LOTS SOONER IF WE DIDN'T HAFTA GO TO SCHOOL—
GEE! I WISHT WE WUZ GOIN' TO A PARTY TONIGHT SOMEWHERE!
The George Matthew Adams Service, Inc.
EDWINA

Napoleon and Uncle Elby' — By Clifford McBride

IT'S A LOTTA FUN RUNNIN' AWAY, ISN'T IT NAPOLEON?
I'LL BET THAT MUSIC TEACHER WAS SURPRISED WHEN I WASN'T HOME
GUESS MY FOLKS MUST BE EATIN' DINNER BY NOW, CAUSE IT'S GETTIN' DARK AN' SORTA SCAREY!
10 Arthur S. Leipzig

The Gumps — Two Little Love Birds

MR. GUMP—THE MOST WELCOME FACE IN ALL THE WORLD!
BIMBO! DEAREST
SWEETHEART
OH-MILLIE-MY DARLING—I'LL NEVER LET YOU LEAVE MY SIDE AGAIN—
DEAREST BIM—EVERY MINUTE THAT YOU'RE AWAY SEEMS LIKE AN HOUR PROMISE, DARLING, THAT YOU'LL NEVER TAKE ANOTHER CHANCE LIKE THAT—AND YOU'LL NEVER GO AWAY AGAIN—
AND THEN—WHAT A TOUCHING REUNION BETWEEN THESE TWO LOVERS—PARTED FOR SO LONG AND NOW TOGETHER AGAIN—FOR ALWAYS THEY HOPE—
FOXY MAMA—SHE KNOWS WHICH WAY THE WIND IS BLOWING—SHE'S FOUND A DOZEN THINGS TO KEEP HER BUSY IN THE KITCHEN—AND NOW SHE HAS DONNED HER SMARTEST COSTUME AND IS MAKING A GRACEFUL EXIT—
WELL-CHILDREN-I'M GOING TO LEAVE YOU TO LOOK AFTER THE HOUSE-I HAVE A FEW ERRANDS TO RUN-AND I'M GOING TO THE HAIRDRESSERS-I'LL BE BACK IN THREE OR FOUR HOURS—
BARNEY GOOGLE
Reg. U. S. Pat. Off.; Copyright, 1933, by The Chicago Tribune

Dixie Dugan — We'll See, Too! — By J. P. McEvoy and J. H. Striebel

THEY'RE OFF!
BOYS—WE'RE GONNA MAKE JEPPWORTH AN' DUGAN TH' BIGGEST BARBER-SUPPLY HOUSE IN TH' COUNTRY!
RAY!
YOU SAID IT BOSS!
RAY
AS DUGAN GETS GOING AS BOSS OF THE BUSINESS IN WHICH HE HAS BOUGHT A HALF INTEREST
DIXIE TAKES CHARGE OF THE OFFICE, AND EDGERTON JEPPWORTH, CO-OWNER, WHO SAID HE WANTED TO DEVOTE ALL HIS TIME TO WRITING, FINDS BUSINESS BECOMING MORE ATTRACTIVE
I THINK MY NEXT BOOK'LL BE "THE MYSTERY OF THE BARBER-SUPPLY HOUSE" AND OF COURSE, I'LL HAVE TO DO A LOT OF RESEARCH HERE
MICKEY—DIXIE'S GIRL FRIEND, MEANWHILE REPORTS FOR WORK AS SECRETARY TO A YOUNG LAWYER JUST STARTING OUT—
GOOD MORNING MR. DOCKET!
PHILLIP A. DOCKET ATTORNEY AT LAW
AW—CALL ME "PHIL"
WHILE EUPHEMISDA—DUGAN'S HIRED GIRL EXTRAORDINARY—TRAILS MICKEY FOR SOME SECRET REASON OF HER OWN
SO THIS IS HIM! —HM! I'LL SEE WHAT HE LOOKS LIKE.
PHILLIP A. DOCKET ATTORNEY AT LAW

Dick Tracy — (Copyright, 1933, by the Chicago Tribune) — Out of the Flames

DO YOU MEAN TO SAY THERE'S SOMEONE MOVING AROUND DOWN THERE? DO YOU THINK THAT DICK AND HIS GIRL SHOOK OFF THOSE ROPES AND ESCAPED!
SURE, I SAW 'EM!
EITHER THEY ESCAPED OR-SOMEBODY TURNED 'EM LOOSE.
SOMEBODY? WHO COULD IT BE?
OH DICK.. BE CAREFUL! IS HE HURT?
HE CAME INTO THE HOUSE, UNTIED THE ROPES, AND FREED US.. THEN BEFORE WE COULD ALL GET OUT-A FLAMING TIMBER FELL ON HIM. HE'S BADLY BURNED
YEAH?

Baby Mine

POP SAYS THE FOLKS NEXT DOOR ARE LOOKING FORWARD TO A HOME IN HEAVEN BUT HE STILL THINKS OUR IDEA OF A LITTLE HEAVEN IN HOME IS GOOD.

Joe Palooka — A Nefarious Trick — By Ham Fisher

WOLF LARSON, THE CAMP BULLY, MUSHES ALONG THE TRAIL ON AN ERRAND FOR THE BOSS.
HMM—FUNNY—LOOKS LIKE A FELLER LAYIN' IN TH' SNOW.
JUMPIN' ⚡★!!GO!! IT'S JOHNNY ELK—HE'S DONE IN—THERE WAS A FIGHT— HE GOT HIT WITH A CLUB—TORNADO! HE'S LAYIN' ON HIS OWN KNIFE—
AS I READ THESE HERE SIGNS, I THINK I GIT IT—HE GOES FER A GUY—TH' TRAIL COMES UP IN BACK THERE—TH' GUY DUCKS AN' GITS 'IM WITH TH' WOOD-AN' HE FALLS ON HIS OWN KNIFE—
BLAZIN' ⚡★@!&!! THERE WAS TWO GUYS— I GOT IT, BY JIMINY!! THIS WAS TH' TRAIL TH' GREENHORN TOOK— HOLY SMOKES— SO THAT'S IT!
SPIVWACK MADE A BUM OUTA ME— I'LL GIT HUNK— HELL GIT TH' BLAME— I'LL FIX THAT ⚡★@!&!!
(All rights protected by the George Matthew Adams Service. Trade Mark Registered U. S. Patent Office.)

Minute Movies — By Ed Wheelan

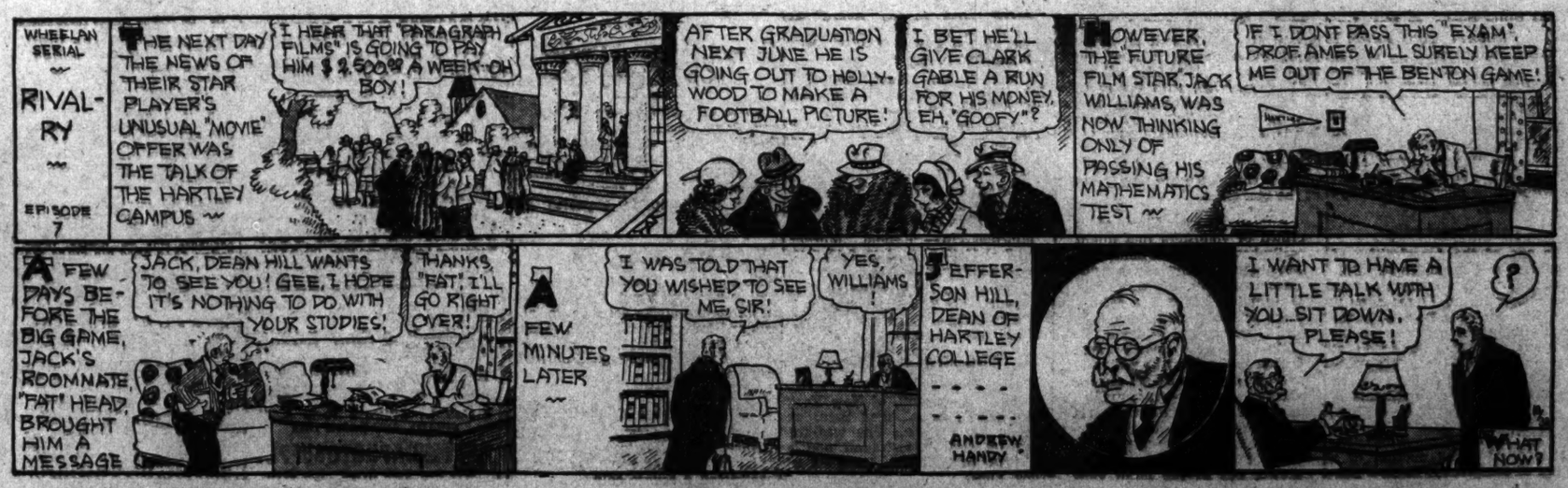
WHEELAN SERIAL
RIVALRY
EPISODE 7
THE NEXT DAY THE NEWS OF THEIR STAR PLAYER'S UNUSUAL "MOVIE" OFFER WAS THE TALK OF THE HARTLEY CAMPUS
I HEAR THAT PARAGRAPH FILMS" IS GOING TO PAY HIM $2,500 A WEEK—OH BOY!
AFTER GRADUATION NEXT JUNE HE IS GOING OUT TO HOLLYWOOD TO MAKE A FOOTBALL PICTURE!
I BET HE'LL GIVE CLARK GABLE A RUN FOR HIS MONEY, EH, "GOOFY"?
HOWEVER, THE FUTURE FILM STAR, JACK WILLIAMS, WAS NOW THINKING ONLY OF PASSING HIS MATHEMATICS TEST
IF I DONT PASS THIS "EXAM", PROF. AMES WILL SURELY KEEP ME OUT OF THE BENTON GAME!
A FEW DAYS BEFORE THE BIG GAME, JACK'S ROOMMATE, "FAT" HEAD, BROUGHT HIM A MESSAGE
JACK, DEAN HILL WANTS TO SEE YOU! GEE, I HOPE IT'S NOTHING TO DO WITH YOUR STUDIES!
THANKS, "FAT", I'LL GO RIGHT OVER!
A FEW MINUTES LATER
I WAS TOLD THAT YOU WISHED TO SEE ME, SIR!
YES, WILLIAMS!
JEFFERSON HILL, DEAN OF HARTLEY COLLEGE
I WANT TO HAVE A LITTLE TALK WITH YOU..SIT DOWN, PLEASE!
WHAT NOW?

Walt Mason, Himself

Disorder.

My room is always upside down, the most disordered joint in town, it's like a madman's lair; and there are books behind the door, and volumes heaped upon the floor, and some on every chair. And there are cans that once held beans, and old back-number magazines, and stray tobacco tins; and if perchance some stranger scout should amble in to roam about, he's sure to bark his shins. Yet I can find the book I need with something like amazing speed, I know just where it lies; I kick some other books around, and lo, the one I wish is found, a solace to my eyes. All this disorder is to me a scheme that suits me to a T, though it might strike you dumb; I know just where my jimcracks are, the scissors, the tobacco jar, the keg of chewing gum. Anon my aunt comes to my door, and says, "I can not stand it more, this room is a disgrace; I'll clean it up this very day, and put this scattered junk away, with each thing in its place. The neighbors talk about this room, and now I'll start, with mop and broom, to make it good as new; I'll put your books where they belong, and straighten everything that's wrong, and gain applause from you." It's cleaned up as we go to press, and now I sigh in my distress, I've seen my landmarks fall; it's cleaned up at a bitter cost, for all things I want are lost, and lost beyond recall.

(Copyright, 1933.)

Today's Crossword

ACROSS.

1 Charts
5 Short sleep
8 Trail
12 Toward the sheltered side
13 Feminine name
14 On the ocean
15 Professional jargon
16 Pertaining to a nobleman of a certain rank
18 Disease of rye
20 Number
21 Entire amount
22 Unexpectedly
25 Title of Mohammed
27 In favor of
28 Pallid
32 Signify
34 Popular term for a Christian Science practitioner
36 Spirit
37 East Indian weight
38 Limb
39 Stubbornly resistant
43 Stitch
46 Distant
47 Oriental obeisance: var
50 Sham
53 Certain
54 Italian opera
55 Long fish
56 Note the speed of
57 Trial
58 Greek letter
59 Direction

DOWN.

1 Kind of spice
2 Winglike
3 Short-legged flightless birds
4 Writer of nature stories
5 Bird's beak
6 Incarnation
7 Peeler
8 Broad shallow vessel
9 Continent
10 River duck
11 Corridor
17 Unity
19 U. S. President elected in 1908
23 Misery
24 Health resort
25 Sum up
26 Meadow
29 Expression of adoration to the Deity
30 Town in Massachusetts
31 Unit of work
33 Exclamation
34 Pronoun
35 Epochs
37 Ooze of day
40 Unplayed holes at the end of a golf match
41 Recipient of a gift
42 Artistic discrimination
43 Low gaiter
44 Great Lake
45 Weapons
46 Come together
51 Make lace
53 Old musical note

YESTERDAY'S ANSWER.

C	A	B	S		A	C	E	S		S	A	G	A		S	C	O	W
H	U	R	T		R	A	V	E		A	G	O	O		N	O	L	E
A	R	E	A		E	D	E	N		M	O	R	N		A	R	I	A
P	A	D	R	O	N	E		S	O	P		G	A	L	L	E	O	N
			T	R	A	N	S	I	T		P	E	T	A	L			
R	A	C	E	D		T	I	B	I	A	L		E	M	E	R	G	E
I	N	U	R	E	D		C	L	O	S	E	S		S	P	R	E	A	D
F	O	R		R	E	D		E	S	T	A	T	E	S		F	E	L	D
E	N	T	R	E	P	O	T		E	I	D	E	R		I	D	L	Y
			A	D	O	R	E	S		R	E	W	A	R	D			
S	T	A	G		R	I	M	E	S		R	E	S	E	A	T	E	D
C	O	T		S	T	E	P	P	E	S		D	E	N		H	A	Y
A	P	O	R	T		S	L	A	V	E	S		D	E	V	I	S	E
R	E	P	E	A	L		E	L	E	V	E	N		W	I	S	E	R
			P	L	O	T	S		R	E	T	I	P	E	S			
T	E	R	P	E	N	E		O	E	R		C	O	D	I	C	I	L
E	R	I	E		O	R	O	W		I	D	E	S		B	E	T	A
A	S	P	S		E	S	N	E		N	O	S	E		L	I	E	S
L	E	S	S		D	E	E	D		G	E	T	S		E	L	M	S

(Copyright, 1933.)

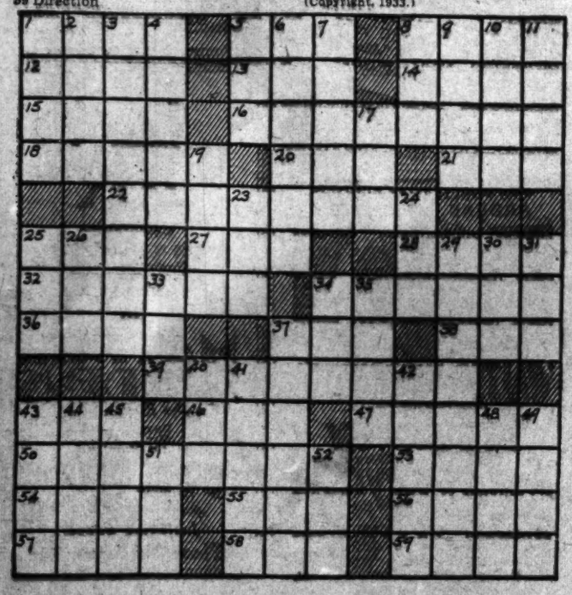

Multiple-Star Film Version of "Dinner at Eight" Has Premiere at National

Popular Drama Superb Camera Entertainment

Enthusiastic Audience Is Present; Pola Negri on Way to Capital.

"DINNER AT EIGHT." Metro-Goldwyn-Mayer picturization of the stage play by Edna Ferber and George S. Kaufman, adapted to the screen by Frances Marion and Herman J. Mankiewicz, with additional dialogue by Donald Ogden Stewart. Directed by George Cukor. At the National Theater.

THE CAST.

Carlotte Vance	Marie Dressler
Larry Renault	John Barrymore
Dan Packard	Wallace Beery
Kitty Packard	Jean Harlow
Oliver Jordan	Lionel Barrymore
Max Kane	Lee Tracy
Dr. Wayne Talbot	Edmund Lowe
Mrs. Oliver Jordan	Billie Burke
Paula Jordan	Madge Evans
Jo Stengel	Jean Hersholt
Mrs. Wayne Talbot	Karen Morley
Hattie Loomis	Louise Closser Hale
Ernest DeGraf	Phillips Holmes
Mrs. Wendel	May Robson
Ed Loomis	Grant Mitchell
Miss Alden	Phoebe Foster
Miss Copeland	Elizabeth Patterson
Tina	Hilda Vaughn
Poodick	Harry Beresford
Mr. Fitch	Edwin Maxwell
Mr. Hatfield	John Davidson
Eddie	Edward Woods
Gustave	George Baxter
The Waiter	Herman Bing
Dora	Anna Duncan

"Dinner at Eight," in its screen form, is a monument to astute showmanship.

It is a triumph of form over substance, of theatricalism over the relentless demands of logic, of the deft manipulation of persons and events over the inexorable processes of realism—an example, in short, of what supremacy the hypnosis of the theater, at times, is able to exert over the actualities of life and the drama.

"Dinner at Eight," from the viewpoint of the amusement seeker, has everything—action, humor, drama, pathos, tragedy and a sort of illusory reality that almost convinces the spectator that all of the weird things it depicts might actually happen. Perhaps they might, but hardly outside the mind of an imaginative playwright, for "Dinner at Eight" is the apotheosis of catastrophe, an epic of disaster.

So much is embodied in the movement of the plot and so many people of so many social strata are involved that the development of the story is at best episodic. The screen, however, is able to weld this diversity of interest and event into a far smoother and less staccato recital than was possible on the stage. The project of Mrs. Oliver Jordan to entertain Lord and Lady Ferncliffe at dinner at 8, on next Friday evening, is a sufficiently substantial premise upon which to establish a definite connection among the diverse incidents in which the play abounds, if not an unvaried directness and singleness of purpose of narrative.

A Dismal Fate Intervenes.

It is in the amazing succession of mishaps that befall Mrs. Jordan's guests on the evening of her dinner party that the play loses something of credence.

The Ferncliffes depart rudely and unexpectedly for Florida; Oliver Jordan, the host, faces bankruptcy and the loss of his shipping lines and is thrown into a heart attack by the nervous strain of his predicament; Paula, the daughter, is attempting to break her engagement to a young man of honorable family in order to plight her troth—or worse—with a broken-down actor who commits suicide on the evening of the party; Mrs. Jordan is harassed by the fact that her butler and chef have had a murderous fight in the kitchen and both are in hospital and that, to cap the climax, the cook has dropped the aspic on the floor; the Packards are on the verge of a marital rift over the party and Dan Packard's determination to wreck Jordan's business and altogether the Three Witches and their boiling cauldron never stewed up a more ominous mess!

This, then, is the tragic tale into the relation of which have been impressed one of the most notable casts of artists in the history of the cinema. It is not necessary here to repeat the distinguished roster that appears in the small-type preface to this column. It is, of course, inconceivable that so noteworthy a group of players should fail to extract from the many divergent scenes of the play the full worth of its conflict of inclinations, emotions and inflexible wills.

Nobody "Steals" Show.

To what star or stars first honors are to be accorded—if any—is necessarily a matter of personal taste, for it must be said none gives a mediocre or indifferent performance. Among the males, John Barrymore, as Larry Renault, the actor who doesn't realize until too late that he is through, is preeminently effective, yet hardly more so than Lee Tracy or Wallace Beery, both of whom are intrusted with tasks of such contrasting natures as to make comparison almost impossible.

The three outstanding contributions to the worth of an ensemble of well-nigh illimitable capabilities, in the view of this observer, are those of Billie Burke, as Mrs. Jordan; Jean Harlow, as Kitty Packard, the flashy, curbstone wife of the crooked promoter, and Marie Dressler, as the former stage favorite come on evil days. None of these, it seems to us, steals the show, as so many partisan enthusiasts have proclaimed. All, however, come near it—Miss Harlow, more often than not, in the role of teammate with the belligerent and bullying Mr. Beery.

All Have Opportunities.

It is one of the superiorities of the content and structure of "Dinner at Eight," that every member of the cast, from those already mentioned down to May Robson, in the comparatively obscure role of the cook, has something to do in at least one scene that is commensurate with his ability and stellar ranking.

In the technical requirements of distinguished production—settings, lighting, photography, direction and the myriad other considerations that enter into the making of a picture of conspicuous merit—"Dinner at Eight" is beyond cavil or reproach.

Last night's premiere was attended by a lavish display of searchlights, captive balloons and exterior ballyhoo that seemed flagrantly less important than the generous proportions of the audience inside and their enthusiasm over a picture of many qualities of unexampled splendor and extravagant entertainment values.

The Belated Miss Negri.

Pola Negri, glamorous star of both the silent and audible screen, at last has been booked for the National in "A Trip to Pressburg," originally announced as one of the early attractions of the current season on E street—the second of the then budding season, if memory serves.

It is Miss Helen Hoerle, one of the more erudite and engaging of the drama's harbingers, who stops by the dramatic desk to give assurance that beginning on Monday evening, November 13, Miss Negri will be visible on the National stage in this fourth play of the American Theater Society of Washington's subscription season—a continental drama written by Leo Perutz and adapted to the American theater by Harold Johnsrud and Philip Dunning. George Abbott is the director, and Lee Shubert, as has been said here numerous times before, the producer.

"A Trip to Pressburg," it may be observed, achieved a great success on the European stage. Its production in this country was delayed only by its star's reluctance to leave that beloved France for these wild shores.

The cast to be seen in Miss Negri's suport includes Richard Whorf, who is featured only next to the star; Eduardo Cianelli, Clarence Derwent, Percy Ames, Florence Edney, Roy Gordon, Jane Bramley, Charlotte Andrews and Harold Johnsrud.

The coming of Morton Downey to Washington and especially to the Earle Theater usualy is a source of double joy to local theater-goers. First, it returns to the Capital's stage one of the most delightful tenor voices to be heard in the contemporary American theater; secondly, it generally returns to the console of the Wurlitzer Grand Organ for the duration of his stay Nell Paxton, whose organ music for many seasons was one of the best-liked features of the programs at the Metropolitan and Earle Theaters. Mrs. Paxton this week is again at the organ, accompanying Mr. Downey in "The Rosary" and adding an unaccustomed volume and richness to the "Faust" overture being played by the Earle Orchestra, under the conductorship of Freddie Clark. What a waste of potential delight that all the pipe organs in the Washington theaters should stand silent 51 or more weeks out of every year!

Premiere Postponed.

Due to the impossibility of obtaining a print of the picture, "Only Yesterday," one of Universal's most pretentious productions of the year, the Rialto Theater, so Manager Rodney Collier announces in a late bulletin from Ninth street, has been forced to defer the elaborate premiere of this starring vehicle for Margaret Sullavan and John Boles one week—from Friday night, November 3, to Friday night, November 10.

The engagement of "Only Yesterday at the Rialto will be inaugurated by a special Friday night public preview, at which all seats will be reserved, with the regular contnuous performance run of the film to begn on Saturday, November 11, at the customary hour of 11 a. m.

Tickets for this special Friday night performance are now on sale at the box office.

For clever handling of a crowd of younsters that might easily have got out of hand with less understanding and considerate treatment, the theater in Washington has never seen a more adroit performance than Ted Lewis' on last Friday at the first show at Loew's Fox. Owing to the Navy Day dismissal of many high school classes, the Fox was three-quarters filled with ebullient youth at the 11 o'clock opening of the first performance. To be sure, there were a few hoodlums in the crowd, but in the large view the throng of hundreds was composed of girls and boys intent only on having a good time with no preconceived notions of making themselves obnoxious or spoiling anybody else's fun. Ted Lewis caught the spirit of the thing and converted what might have been a riot into a carnival of sheer enjoyment. Ted hasn't played that Terrace at the Ritz in Atlantic City season after season, with milling, laughing, shouting crowds at his feet for nothing! A deft, pleasant and eminently diplomatic job, to which we doff a figurative Stetson.

"Pastures" and the South.

From William Fields—"Bill" to the boys around the marquee—comes the interesting word that "The Green Pastures," Marc Connelly's famous play with its all-Negro cast, now far advanced in its exploration of the South, has found its Dixie welcome even more enthusiastic than was hoped for by the most optimistic and sanguine member of its dusky company.

Encomiums From Press.

Of particular interest to the producer, Rowland Stebbins, is the fact that the reception of the play in Southern cities reveals that Southerners treat "The Green Pastures" with a greater degree of reverence than was the case in the East and North, where the piece has been considered primarily a comedy. In Greensboro, N. C., for instance, the critic of the Daily News had this to say of the presentation: "Southern audiences take their religion, the religion of their Negroes, seriously, reverently. There was in the theatre last night what one might term a holy atmosphere; a tribute of silence far more effective than thunderous applause. Southerners do not applaud in church, and 'The Green Pastures' seemed strangely like church."

It would be difficult to imagine any other reception anywhere for so reverential a drama as this dramatization of the Scriptures as seen through the eyes of a primitive people. The utter simplicity of its symbolism in no way entitles "The Green Pastures" to be interpreted as travesty.

It was a source of some chagrin and no little disappointment to many last Friday that the newly appointed mistress of ceremonies, succeeding Maxine Doyle, and more recently Gracies Barrie, did not make an appearance. The management holds out the assurance that no change in plans has been made, but that the time was so short that Miss Audrey Seiber could hardly have been done justice by popping her out onto the stage with no wardrobe or other preparation whatever. Miss Seiber will make her debut at Thirteenth and E streets next Friday, November 3.

Sub-Rosa!

And for a piquant and amusing tag-line, don't miss Marie Dressler's final speech as she enters the dining room with Jean Harlow just preceding the final fadeout of "Dinner at Eight."

Film Table

Feature pictures and stage shows scheduled:

RKO-Keith's—"Private Life of Henry VIII," at 9:45, 11:46 a. m., 1:47, 3:38, 5:39, 7:40 and 9:41 p. m.

Palace—"I'm No Angel," at 11:35 a. m., 1:40, 3:45, 5:50, 7:55 and 10 p. m.

Earle—"Ever in My Heart," at 11:10 a. m., 1:40, 4:30, 7:25 and 10 p. m. Stage shows at 12:50, 3:40, 6:35 and 9:05 p. m.

Rialto—"Love, Honor, and Oh, Baby!" at 11 a. m., 12:50, 2:40, 4:25, 6:15, 8:05 and 10 p. m.

Loew's Fox—"Meet the Baron," at 11 a. m., 1:40, 4:25, 7:05 and 9:50 p. m. Stage shows at 12:50, 3:35, 6:15 and 9 p. m.

Columbia—"Headline Shooter," at 11:50 a. m., 1:30, 3:15, 4:55, 6:40, 8:20 and 10 p. m.

Metropolitan—"Kennel Murder Case," at 11:40 a. m., 1:40, 3:40, 5:40, 7:40 and 9:40 p. m.

Tivoli—"Too Much Harmony," at 2:30, 4:20, 6:05, 7:50 and 9:40 p. m.

Ambassador—"Ever in My Heart," at 6:15, 8:05 and 9:55 p. m.

Mrs. Mertzanoff Dies.

Paris, Oct. 29 (AP).—Mrs. Faith Douglass Mertzanoff, of New York and Duluth, Minn., died Saturday at her Paris home. She was the wife of Andre Mertzanoff and a daughter of Gibson L. Douglass, of New York.

Among Spicy Condiments of "Dinner at Eight"

This, ladies and gentlemen, is Kitty Packard, the fluffy and highly perfumed guttersnipe wife of Dan Packard, crooked promoter and business pirate in M-G-M's imposing picturization of "Dinner at Eight," which opened its roadshow engagement in the National Theater last night. Otherwise, of course, it is Jean Harlow, who, many think, "steals" the picture.

An Eight-Line Verse May Win A Money Prize

Marie Dressler Birthday Contest Attracting an Army of Poets.

Beautiful though the expression, "Poems are made by fools like me," in Joyce Kilmer's immortal verse, one must take exception to that view. For certainly, one who composes so beautiful a poem as "Tress," or any other kind of poem, is far from being foolish. Clever and ingenious, on the contrary.

And it is the latter category that we shall place Post readers who contrive the most original eight-line birthday greeting in rhyme to Marie Dressler, beloved star of the screen, who on November 9 will be universally feted on her sixty-second natal day.

Not only shall we do that, but also reward with cash and other prizes the most outstanding poetic contributions. Throughout the country a quest is now being instituted to find the writer of an eight-line rhyme that will best address to Misss Dressler an appropriate birthday ode.

The sum of $250 in cash is the national prize. Locally, the Loew Theaters and The Post will award $15 in cash to the best poem, $10 to the next best effort and ten pairs of guest tickets to the next ten best contributions, one pair each.

The only rules are that your effort must be in rhyme, must not exceed eight lines, must express a birthday greeting to Miss Dressler and be in the hands of the Marie Dressler Poem Contest Editor of The Post not later than midnight of Thursday, November 2. There is no limitation on the number of poems that may be submitted. So, get busy and pay your poetic respects to Miss Dressler, and if yours is deemed worthiest by a group of competent judges, the prize is yours!

Miss Dressler is today considered the most vivid of all stage and screen personalities. She is so beloved that the entire Nation will join in wishing her well on her birthday.

Bail of $300 Required Of Driver in Crash

An automobile driven by Marion Norwood, of 1242 Fairmont street northwest, while making a left turn at Florida avenue and Eleventh street northeast, was struck by a car driven by John Ervin Newton, 48, 1549 Bennings road northeast, yesterday afternoon.

Newton was charged with reckless driving by Ninth Precinct Policeman C. E. Hall, and released under $300 bond.

North Carolina School Auditorium Burned

South Mills, N. C., Oct. 29 (AP). Fire of undetermined origin damaged the auditorium of the South Mills High School today, causing a loss estimated at between $30,000 and $40,000.

The building was saved from destruction by the Elizabeth City Fire Department which answered a call for help.

French Airmen Project More Ocean Flights

Paris, Oct. 29 (AP).—Jean Mermoz and Rene Couzinet, who flew the South Atlantic to South America and back last spring, plan a series of such flights to study organization of an air mail service.

The first trip is expected in December.

Death Marks Facist Row.

Buenos Aires, Oct. 29 (U.P.).—One person was killed and one wounded in a shooting affray between Socialists and Fascists in a suburb today. Police said Fascists tried to shoot up a Socialist meeting. Fourteen were arrested.

Nils Asther Ill Abed.

Los Angeles, Oct. 29 (AP).—Nils Asther, film actor, was sent to bed today by his physician after he had contracted a severe cold.

Opera Matinee For Children Set for Nov. 25

Popular Prices to Rule for Week Starting November 19.

Thousands who have wished to see the operas that thrilled generations of music lovers, but whose hopes have not been realized because of the prevailing high costs, at last may fulfill their dreams during the week beginning Sunday, November 19.

The requirements of the cast and its instrumental accompaniment make it more expensive to produce an opera than many other types of stage entertainment. The seating capacity of the average theater makes it necessary to divide this cost at a high ratio among a limited number of patrons. By accommodating larger audiences it obviously is possible to reduce the individual cost of tickets.

This is the theory that has prompted the International Opera Co. to present its artists in a series of operas at the Washington Auditorium at popular prices.

Post Offers Low Rates.

The 6,000 seating capacity of the auditorium has made it possible to reduce prices to less than $1 for the best orchestra seats. In addition, The Washington Post has reserved 3,000 seats for each performance and is making them available to its readers at half the regular rates. By this arrangement it is possible to secure the best seats for 54 cents. Other seats will sell to Post readers for 25 cents, 30 cents and 46 cents.

The Stieff Piano Co., 1340 G street northwest, has been appointed sole ticket agency for the series. Its offices will be open from 9:30 a. m. to 5:30 p. m. daily. Post readers may secure the reduced rates by showing a copy of The Washington Post. This will enable them to purchase tickets for any number of the operas.

The series will be inaugurated Sunday, November 19, with the dual presentation of "Cavalleria Rusticana" and "Pagliacci." The following operas will be sung, in this order, on the seven succeeding nights: "Carmen," "Gioconda," "Rigoletto," "Aida," "Traviata," "Trovatore" and "Faust."

Children to Have Matinee.

Saturday afternoon, November 25, The Washington Post has arranged a special matinee performance of "Aida" for school children. The entire seating capacity of the auditorium will be devoted to the school children of Washington and nearby Virginia and Maryland. Seats will sell for 25 cents and 40 cents. All seats are reserved.

Prominent in the roster of singers who will be heard in leading roles during the week is Carmela Ponselle, of the Metropolitan Opera Company, sister of Rosa Ponselle. Among her feminine colleagues are Emilia Vergeri, dramatic soprano; Emily Day, soprano; Marie Olla, lyric soprana, and Ruth Coleman, an English soprano who has won fame with the Covent Garden Opera, of London.

Martino-Rossi, formerly associated with the Philadelphia and Cincinnati opera companies, heads the list of barytones, which includes Ciro De Ritis, a native of Washington. Edward Ransome, of the Metropolitan, and Fortunato de Angelis, of the Milan Grand Opera, are among the tenors. Gabrielle Simeoni will conduct the full instrumental accompaniment.

Man Is Sentenced To Death and Life

Gun in Court Brings First; Murder Charge Second.

Chicago, Oct. 29 (U.P.).—John Scheck tonight faced the unusual situation of being under sentence to die at the same time that he is under sentence to serve life imprisonment. Life sentence was passed after Scheck was sentenced to death.

He was arrested during the summer for murder. When he was taken into court for preliminary hearing, he drew a revolver. For that crime, he later was sentenced to die in the electric chair; appealed, and the case is now pending before the Supreme Court.

Last night he was convicted on the original murder charge and sentenced to life imprisonment for killing a Niles Center bank cashier in a holdup.

Invitation

to a fascinating lecture on

"SOUTH SEA ISLES AND NEW GUINEA"

by Mr. Charles C. Batchelder, in the Grand Ballroom of the Mayflower Hotel, Oct. 31 at 8:30 p.m. Spend an enjoyable evening and give yourself a foretaste of the unique Franconia World Cruise via the Southern Hemisphere.

Tickets obtainable on request from

CUNARD LINE
1504 K Street, N. W.
THOS. COOK & SON
Washington Loan & Trust Bldg., 9th & F Sts.

6 Hour KODAK FINISHING

FILMS IN BEFORE 10:30 A. M. READY 4:30 SAME DAY

COLUMBIA PHOTO SUPPLY
1434 New York Ave. NA. 9419.

Town Buys Shoals Power; Sees Boom

Tupelo, Miss., Is First to Sign U. S. Contract.

Tupelo, Miss., Oct. 28 (AP).—The northeast Mississippi City of Tupelo, first community in the Nation to contract for power from Muscle Shoals under the Tennessee Valley development program, visualizes an expanding hum of industry and new domestic economies as a result of cheaper electricity.

The contract for power, industrial and domestic, from Muscle Shoals, was signed for Tupelo by Mayor J. P. Nanney and is now in the hands of the Tennessee Valley authority board of directors at Knoxville for approval.

Arliss Against Movie Pay Cut

"Life of Star Too Short," He Says on Return From London.

Los Angeles, Oct. 29 (AP).—Joining film players who have protested against any move by the NRA to regulate their earnings, George Arliss arrived today from London with the comment that he thought "the highest salaries are too low."

The English actor said "you can never fix the salaries of the stars."

"The life of the average star is a short one—his or her popularity endures for two, three or five years. The average girl or leading man had better save every cent he or she can during the few years they are at their peak."

Police Seek More Mexican Plotters

Feeling Over Pay Blamed in Army Outbreak.

Mexico City, Oct. 29 (AP).—Immediate reorganization of the Army and Navy, reduction in the pay of officers from the rank of first captain up, and division of the money among the rest of the soldiers and sailors, were the main object of the military plot discovered by the government last week, it was learned today.

Military police were seeking to round up more officers in both branches of the service. Nine have confessed.

Meanwhile, it was reported 12 generals had been summoned hurriedly to Tehucan, where President Rodriguez went yesterday to confer with Gen. Calles.

AMUSEMENTS

RKO KEITH'S

NOW PLAYING

and an added

HALLOWEEN MIDNIGHT SHOW

NO SPOOKS! NO GOBLINS! BUT...

The most extraordinary picture you ever saw

The PRIVATE LIFE OF HENRY THE 8TH

starring CHARLES LAUGHTON

EXTENDED SCHEDULE
LAST FEATURE AT 12 O'CLOCK MIDNIGHT

P.C.C. AUTUMN FESTIVAL

NOW PLAYING

These GOOFIES IN A RIOTOUS COURT TANGLE IMAGINE IT!

SLIM SUMMERVILLE

The TERRIFYING LAWYER

and ZASU PITTS

AS THE STAR WITNESS IN

"Love, Honor and Oh, Baby"

SIDE-SPLITTING BREACH OF PROMISE SUIT!

25¢ TILL 1 P.M.

RIALTO

HERE NEXT SUNDAY!

TIBBETT IN PERSON

Baritone Idol of Concert Opera, Radio and Screen In Full Two-Hour Concert
CONSTITUTION HALL
Sun. Aft., Nov. 5—4 P. M.
Seats: $1, $1.50, $2 plus tax
SEATS ALSO SELLING FOR
HEIFETZ, Violinist. Sun. Aft., Nov. 19
COSSACK CHORUS. Sun. Aft., Dec. 3
JOSE ITURBI, Pianist. Sun. Aft., Jan. 21
MME. JERITZA, Soprano. Sun. Aft., Feb. 4
VIENNA BOY CHOIR. Sun. Aft., Feb. 18
Seats: 55c, 83c, $1.10, $1.65, $2.20, incl. tax

TUESDAY AFTERNOON SERIES—4:40
Nov. 28, Pons, soprano; Jan. 16, Kreisler, violinist; Feb. 20, Rachmaninoff, pianist; Feb. 27, Lehman, soprano, and Schlusnus, baritone; Mar. 20, Schipa, tenor.
Series: $5.50, $7.50, $10, $12.50, $15, inc. tax

BOSTON SYMPHONY ORCHESTRA
(108 MUSICIANS)
SERGE KOUSSEVITZKY CONDUCTOR
THREE MAT. CONCERTS—4:40 P. M.
Wed., Nov. 15; Tues., Jan. 30; Wed., Apr. 4
Series: $3, $4, $5, $7, $9; Boxes $30 (no tax)
Mrs. Dorsey, 1300 G St. (Droop's), NA. 7151

Leisure Music Will Be Topic Of School Talk

Roosevelt High Lecture Will Initiate Series at Centers.

Music teachers, choristers and music lovers generally are expected to hear Augustus D. Zanzig, of the National Recreation Association, New York, lecture on "Music in the New Leisure" at the Roosevelt High School tonight.

The meeting will be the first of a series extending over two weeks. Institute groups will meet at the Y. W. C. A. this morning, also Wednesday and Friday mornings.

Following Zanzig's talk, dance groups conducted by Miss Evelyn Davis will stage a demonstration of music visualization, and the Girl Reserves Glee Club will sing under direction of Miss Mary M. Burnett.

Zanzig will speak again Thursday night in Banneker recreation center, under sponsorship of the District playground department. This will be for colored people.

A third meeting is scheduled for Saturday night in East Washington Community Center, primarily for juvenile groups.

Schooner Rescued Near Cape Henry

Frank A. Morey, 26 Days Out of Mobile, Towed In.

Norfolk, Va., Oct. 29 (AP).—Twenty-six days out of Mobile, the three-masted schooner Frank A. Morey, appeared off Cape Henry before daylight today, showing distress signals. She reported she was without provisions, was leaking and one of her crew was suffering from an injury to his arm.

The Coast Guard cutter Garrabassett went to her assistance and towed the schooner into Hampton Roads, anchoring her about a mile and a half off Old Point. Her skipper, it was stated, declined to have his vessel towed to Norfolk or Newport News, deciding to remain in Hampton Roads until he receives word from her owner.

Judge Threatens Police, Politicians

Warns Against Conniving With Gamblers.

Chicago, Oct. 29 (AP).—Judge Thomas A. Green of the Felony Court today threatened to issue vagrancy warrants against police captains and politicians as a measure to oust gamblers.

"A police captain or a politician," said Judge Green, "by countenancing gambling, is violating the law just as much as the gambler. I will issue warrants wherever police captains permit organized gambling and wherever politicians connive with gamblers."

War Chief Plans Parley for Tokyo

Would Invite Powers to Talk Orient Problems.

Tokyo (Monday), Oct. 30 (U.P.). War Minister Sadao Araki is considering proposing to the Japanese cabinet that it invite world powers to send delegates to a conference in Tokyo on Far Eastern problems, the newspaper Nichi Nichi said today.

The proposed conference would discuss new Oriental stabilization agreements. Any country interested in the Far East would be invited.

Ad Club to Hear Chest Talks Tomorrow

The Community Chest campaign will be discussed by two speakers before the Washington Advertising Club tomorrow.

Mrs. Eleanor Patterson, chairman of the Woman Crusaders, will talk on "The Woman's Crusade and Advertising," while Laurence Rubel, chairman of the Chest publicity committee, will talk on campaign publicity.

Shoe Executive Dies.

St. Louis, Oct. 29 (AP).—John P. Raymond, 40, general merchandise manager for the International Shoe Co., died today of a lingering illness.

AMUSEMENTS AMUSEMENTS

XII I Ravenous! II

THAT'S THE ONLY DESCRIPTION POSSIBLE OF WASHINGTON'S ENTERTAINMENT APPETITE WHICH LAST NIGHT devoured WITH COMPLETE RELISH AND UTTER SATISFACTION THIS Cinematic Feast!

Metro-Goldwyn-Mayer's mighty entertainment... with the GREATEST CAST OF STARS in Amusement History!

"DINNER at EIGHT"

NOW SHOWING Since Sat. 2:45-8:45

NIGHTS 55c-83c-$1.10-$1.65 MATS. 55c-83c-$1.10 (SINGLE TAX)

★ MARIE DRESSLER
★ John BARRYMORE
★ WALLACE BEERY
★ JEAN HARLOW
★ Lionel BARRYMORE
★ LEE TRACY
★ EDMUND LOWE
★ BILLIE BURKE
★ MADGE EVANS ★ JEAN HERSHOLT
★ KAREN MORLEY ★ PHILLIPS HOLMES

All Seats RESERVED. NATIONAL

WARNER BROS. THEATRES

EARLE

25¢ to 1 P.M.

LAST 4 DAYS
BARBARA STANWYCK
In Warner Bros. "EVER IN MY HEART"
On Stage MORTON DOWNEY

METROPOLITAN

LAST 4 DAYS
WILLIAM POWELL
IN S. S. VAN DINE'S
THE KENNEL MURDER CASE

25¢ to 1 P.M.

Gala WASHINGTON Premiere THURS. NITE AT 8:30 P.M.

GREATEST MUSICAL SPECTACLE HUMAN EYES HAVE EVER SEEN!

FOOTLIGHT PARADE

20 STARS - 300 GIRLS
5 SONG HITS
ECLIPSES "42nd ST." "GOLDDIGGERS"

SEATS NOW FOR PREMIERE 55c

WARNER BROS. METROPOLITAN

The PUNCH THAT ECHOED AROUND THE WORLD

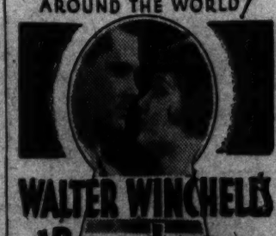

WALTER WINCHELL'S "Broadway through a Keyhole"

Loew's FOX Friday

Loew's FOX

Screen JACK PEARL Jimmy DURANTE in M-G-M's "MEET the BARON" with ZASU PITTS EDNA MAY OLIVER and TED HEALY

Stage TED LEWIS IN PERSON and his MUSICAL CLOWNS

STARTS 11:45

Friday COTTON CLUB REVUE with ADELAIDE HALL GEORGE DEWEY WASHINGTON and CAST OF 50

Screen WALTER WINCHELL'S "BROADWAY through a KEYHOLE"

LOEW'S PALACE

Continuous WASHINGTON'S NIGHT SHOW Last Performance STARTS 11:45

Mae WEST in "I'M NO ANGEL" with CARY GRANT

Also MUSICAL REVUE

Friday "The PRIZEFIGHTER and the LADY"

Loew's COLUMBIA

Frances DEE William CARGAN-Paul MORGAN in "HEADLINE SHOOTER"

RKO PICTURE

Matinee 25¢ Eve. 35¢

Celebrating HALLOWEEN NIGHT at MAYFAIR GARDENS

On the Rockville Pike.

Dancing Until Wee Hours of the Morning

Favors and Entertainment

$2.00 per person

Including Supper.

Phone Kensington 254